

Fugue No. 22

From 48 Preludes & Fugues

by

J. S. Bach

Arranged for Niibori Guitar Ensemble

By Andrew Forrest

*In the event of a public performance, please include
the arranger's name on the programme*

<http://www.forrestguitarembles.co.uk>

Fugue No. 22

from 48 Preludes and Fugues

Andante con moto alla breve

25

34

42

49

tr

58

67

Alto 1

Fugue No. 22

from 48 Preludes and Fugues

J.S.Bach

Andante con moto alla breve

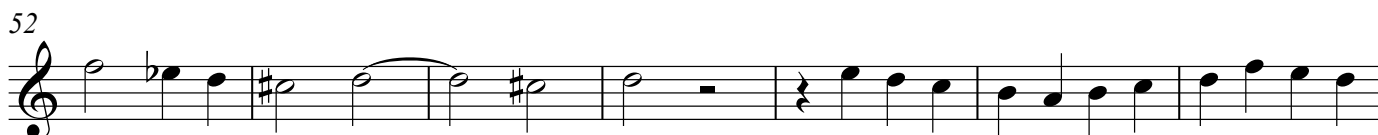
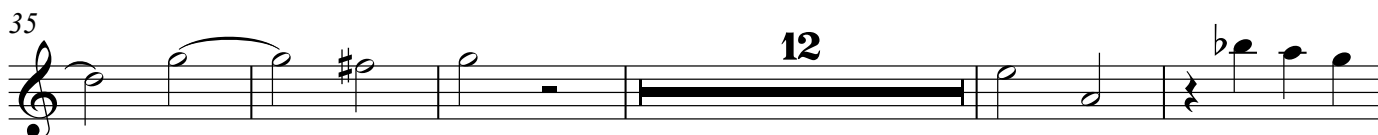
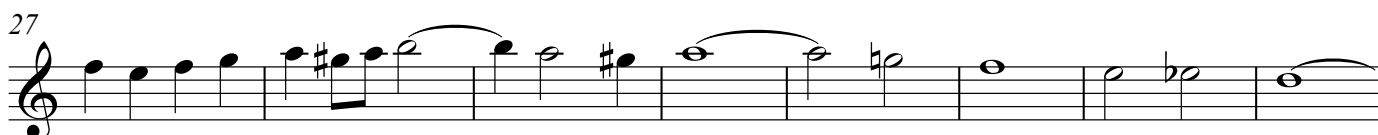
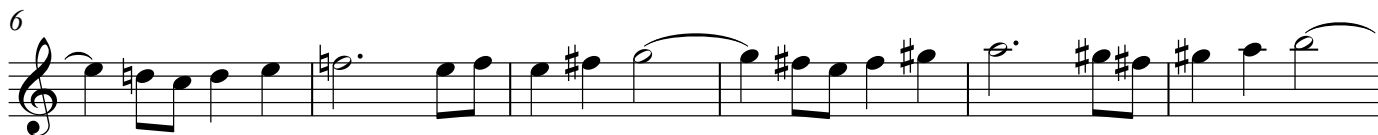

Alto 2

Fugue No. 22

from 48 Preludes and Fugues

J.S.Bach

Andante con moto alla breve

2

8

15

23

31

40

47 *tr*

55

62

69

Fugue No. 22

from 48 Preludes and Fugues

J.S.Bach

Andante con moto alla breve

2

8

15

23

31

40

47

55

62

69

trmn

Fugue No. 22

from 48 Preludes and Fugues

J.S.Bach

Andante con moto alla breve

9

14

21

28

34

39

46

52

65

70

8

Fugue No. 22

from 48 Preludes and Fugues

J.S.Bach

Andante con moto alla breve

11

16

23

3

32

38

13

56

63

70

Bass (N)

Fugue No. 22

from 48 Preludes and Fugues

J.S.Bach

Andante con moto alla breve

Contrabass

Fugue No. 22

from 48 Preludes and Fugues

J.S.Bach

Andante con moto alla breve

14

19

26

37

44

50

57

64

70