

Johann Sebastian Bach
(1685-1750)

Orchestral Suite No. 4

Arranged for Niibori Guitar Orchestra
by Andrew Forrest

*Originally for 3 trumpets, tympani, 3 oboes,
2 violins, viola and basso continuo.*

*In the event of a public performance, please include
the arranger's name on the programme.*

<http://www.forrestguitarembles.co.uk>

Suite No. 4

J. S. Bach

Arranged for Guitar Ensemble
by Andrew Forrest

Bourrée I

Alto 1

Alto 2

Alto 3

Guitar 1

Guitar 2

Bass(N)

Contrabass

6

12

18

Bourrée II

10

14

19

tr

24

2. Gavotte

11

16

21

26

3. Menuetto

18

25

Trio

4. Réjouissance

Allegro vivace

14

21

39

nat.

nat.

tr

45

tr

Alto 1

Suite No. 4

J. S. Bach

Arranged for Guitar Ensemble
by Andrew Forrest

Bourrée I

Bourrée II

3. Menuetto

III I
313131 tr.

6 tr.

IV III I
4 2 1 4 4 2 3 1 tr.

12 tr.

19

26 tr.

Trio

Tacet

4. Réjouissance

Allegro vivace

Alto 2

Suite No. 4

J. S. Bach

Arranged for Guitar Ensemble
by Andrew Forrest

Bourrée I

Bourrée II

2. Gavotte

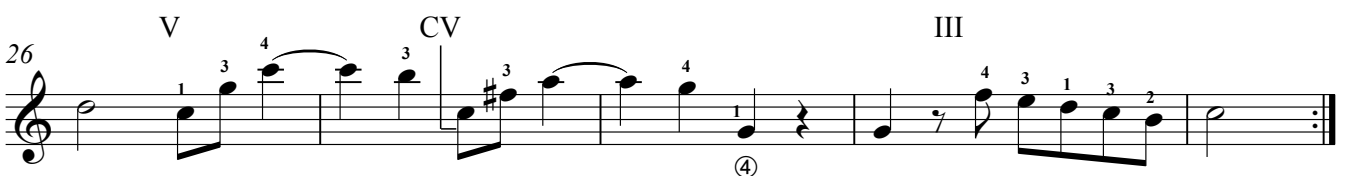

3. Menuetto

Trio

Alto 3

Suite No. 4

J. S. Bach

Bourrée I

Arranged for Guitar Ensemble
by Andrew Forrest

7

13

19

Bourrée II

6

13

19

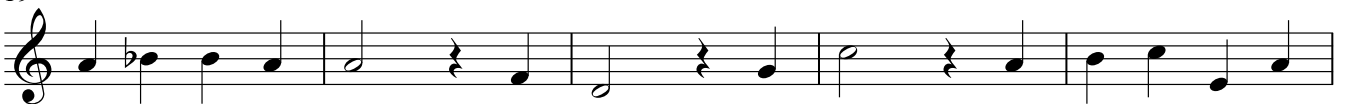

24

3. Menuetto

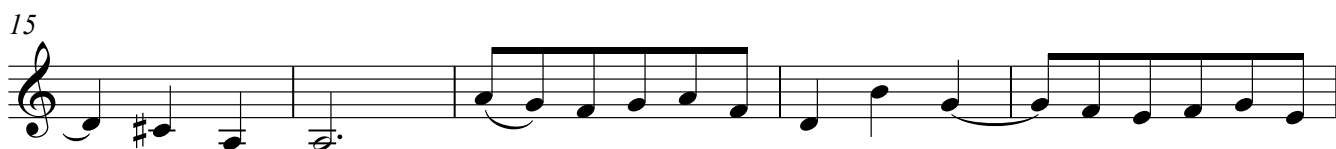

Trio

4. Réjouissance

Allegro vivace

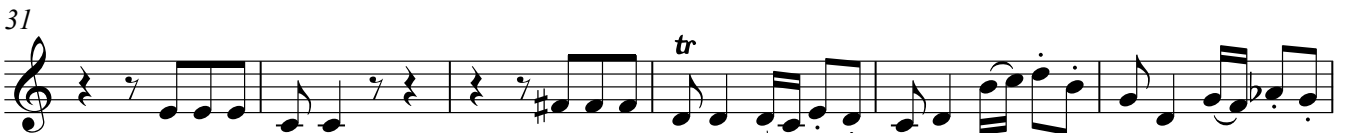
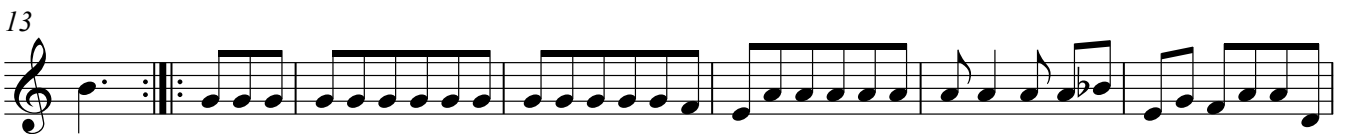

Suite No. 4

J. S. Bach

Arranged for Guitar Ensemble
by Andrew Forrest

Bourrée I

Bourrée II

2. Gavotte

V VII V

5 IX VII

11 V IX

15 VII

20 V CV

25 CVIII

3. Menuetto

Trio

Suite No. 4

J. S. Bach

Arranged for Guitar Ensemble
by Andrew Forrest

Bourrée I

Bourrée II

2. Gavotte

CIII

5

11

IV

16

I

22

25

3. Menuetto

Trio

4. Réjouissance

Allegro vivace

Bass(N)

Suite No. 4

J. S. Bach

Arranged for Guitar Ensemble
by Andrew Forrest

Bourrée I

Bourrée II

3. Menuetto

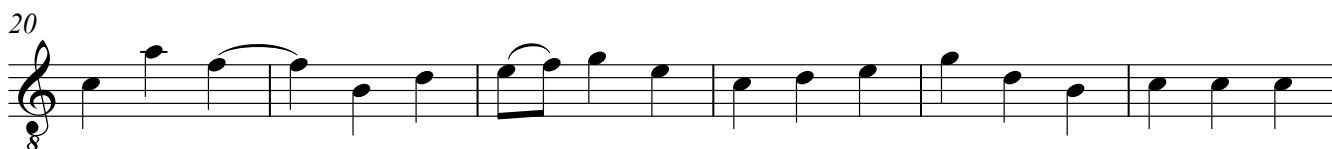
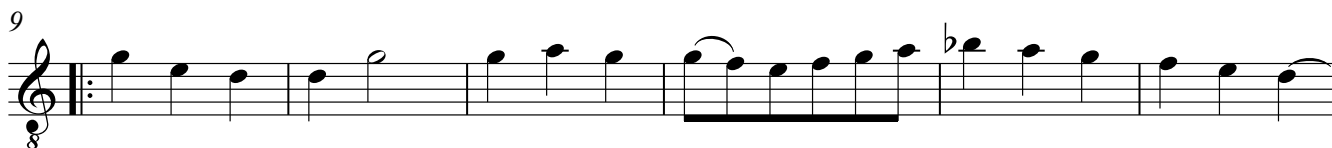

Trio

p

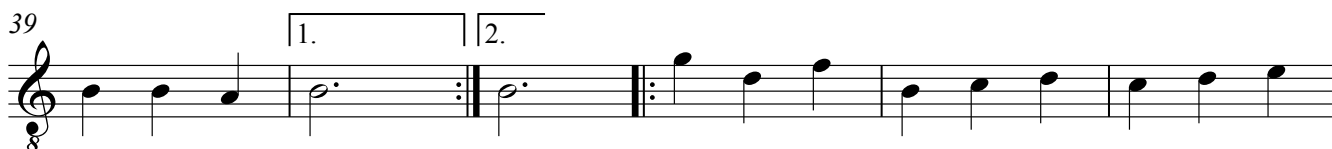

D.C. Menuetto

Contrabass

Suite No. 4

J. S. Bach

Arranged for Guitar Ensemble
by Andrew Forrest

Bourrée I

Bourrée II

2. Gavotte

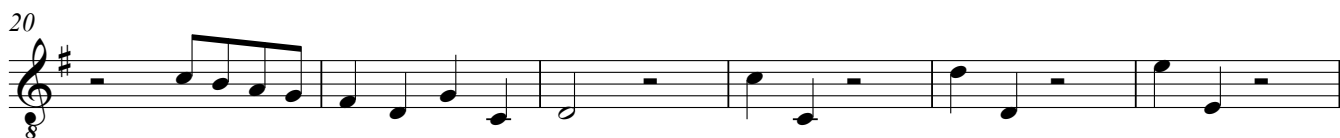
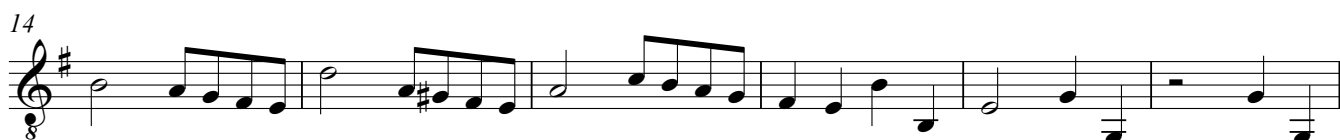

3. Menuetto

8

15

21

27

Trio

39

45

52

D.C. Menuetto

4. Réjouissance

Allegro vivace

