

John Dowland

The Right Honourable Robert,  
Earl of Essex His Galliard

Arranged for Niibori Guitar Orchestra  
by  
Andrew Forrest

*In the event of a public performance, please include  
the arranger's name on the programme*

*<http://www.forrestguitarembles.co.uk>*

# The Right Honourable Robert, Earl of Essex His Galliard

John Dowland  
Arranged for Guitar Ensemble  
by Andrew Forrest

**A**

**B**

13

19

Alto

# The Right Honourable Robert, Earl of Essex His Galliard

John Dowland  
Arranged for Guitar Ensemble  
by Andrew Forrest

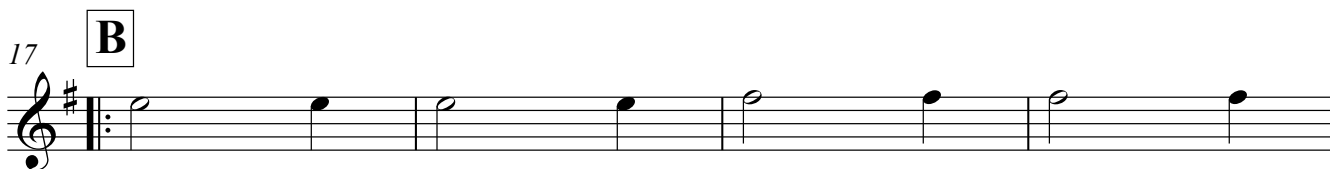
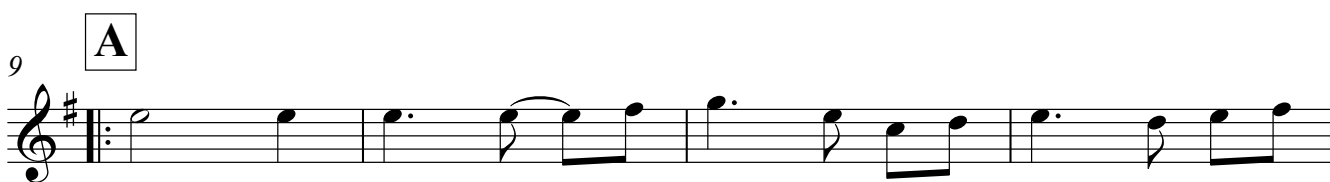

# The Right Honourable Robert, Earl of Essex His Galliard

John Dowland  
Arranged for Guitar Ensemble  
by Andrew Forrest

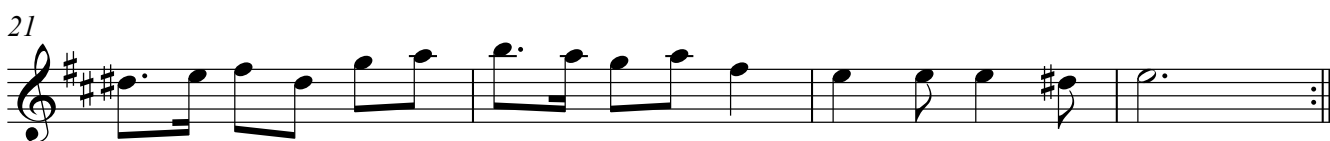
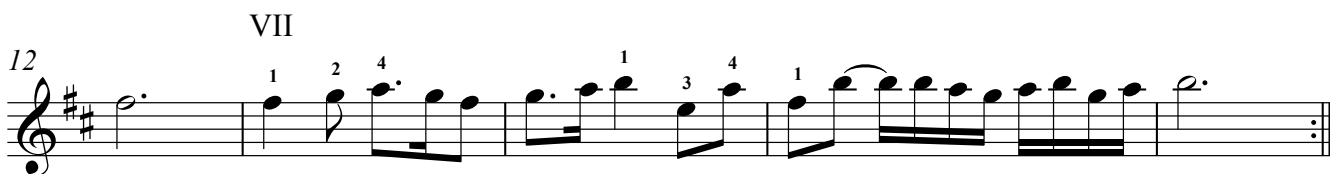
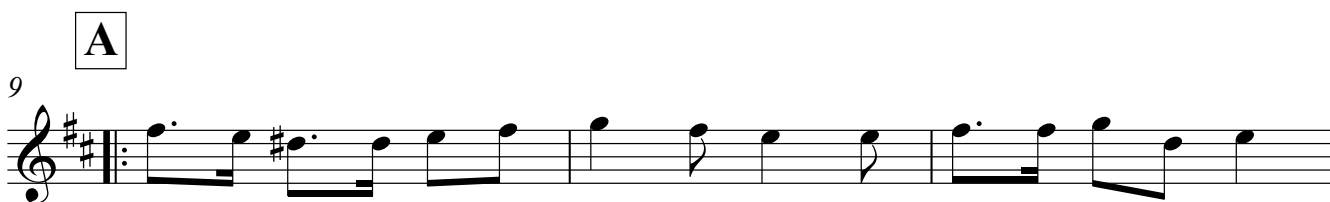
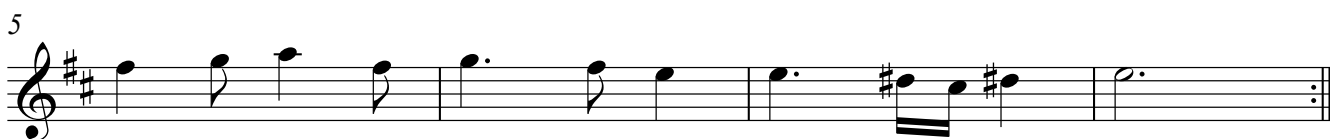

# The Right Honourable Robert, Earl of Essex His Galliard

John Dowland  
Arranged for Guitar Ensemble  
by Andrew Forrest

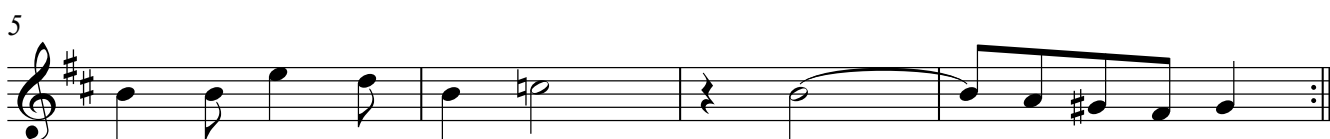
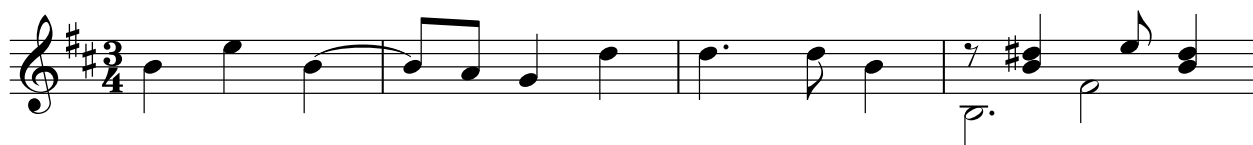

**A**

**B**

Bass(N)

# The Right Honourable Robert, Earl of Essex His Galliard

John Dowland  
Arranged for Guitar Ensemble  
by Andrew Forrest

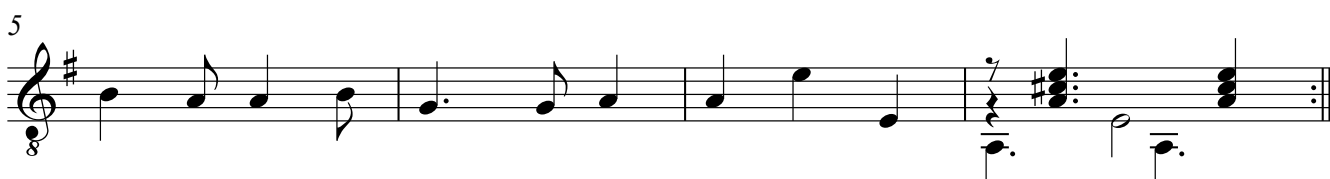
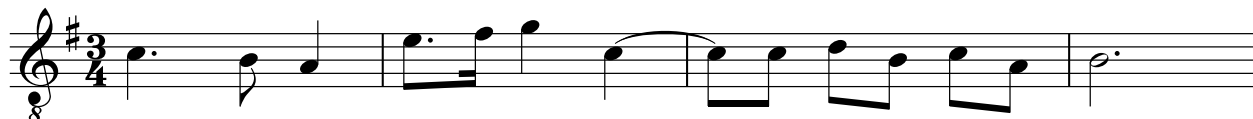

A

B

Contrabass

# The Right Honourable Robert, Earl of Essex His Galliard

John Dowland  
Arranged for Guitar Ensemble  
by Andrew Forrest

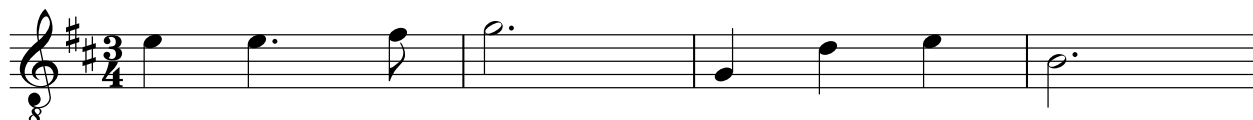

**A**

**B**

