

Martin Said to His Man

from Deutromalia
Thomas Ravenscroft (1609)

Arranged for Niibori Guitar Orchestra
by
Andrew Forrest

*In the event of a public performance, please include
the arranger's name on the programme*

<http://www.forrestguitarembles.co.uk>

Martin Said To His Man

from Deuteromelia - Thomas Ravenscroft (1609)

Arranged for Guitar Ensemble
by Andrew Forrest

Vivace, ♩ = 60

15

1.

This block contains the first ending of the piece, spanning measures 15 to 20. It consists of six staves of music. The top staff is in treble clef with a key signature of one sharp (F#). The second staff is in treble clef with a key signature of two sharps (F#, C#). The third staff is in treble clef with a key signature of two sharps (F#, C#). The fourth staff is in treble clef with a key signature of two sharps (F#, C#). The fifth staff is in treble clef with a key signature of two sharps (F#, C#). The sixth staff is in bass clef with a key signature of two sharps (F#, C#). The music features various rhythmic patterns, including eighth and sixteenth notes, and rests. A first ending bracket is placed over the final two measures of this section.

21

2.

mp

mp

mf

mp

mf

mf

This block contains the second ending of the piece, spanning measures 21 to 26. It consists of six staves of music. The top staff is in treble clef with a key signature of one sharp (F#). The second staff is in treble clef with a key signature of two sharps (F#, C#). The third staff is in treble clef with a key signature of two sharps (F#, C#). The fourth staff is in treble clef with a key signature of two sharps (F#, C#). The fifth staff is in treble clef with a key signature of two sharps (F#, C#). The sixth staff is in bass clef with a key signature of two sharps (F#, C#). The music features various rhythmic patterns, including eighth and sixteenth notes, and rests. A second ending bracket is placed over the final two measures of this section. Dynamic markings include *mp* (mezzo-piano) and *mf* (mezzo-forte).

44

51

rall.

Alto

Martin Said To His Man

from Deuteromelia - Thomas Ravenscroft (1609)

Arranged for Guitar Ensemble
by Andrew Forrest

Vivace, $\text{♩} = 60$

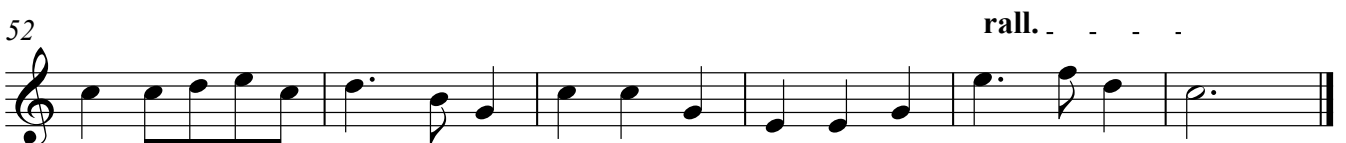
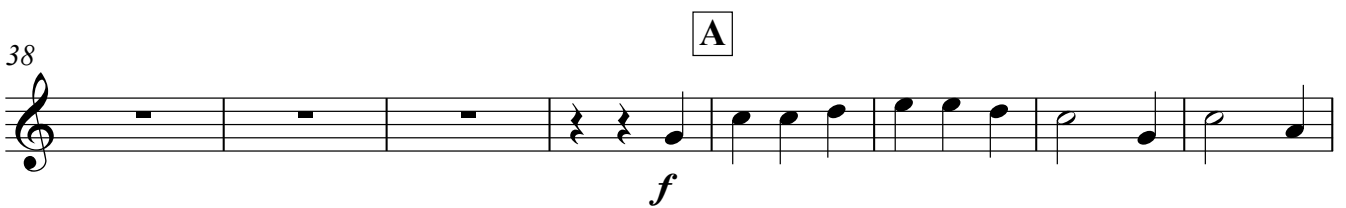
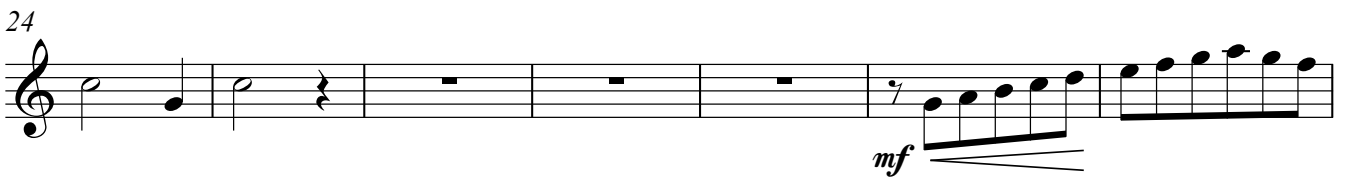

Martin Said To His Man

from Deuteromelia - Thomas Ravenscroft (1609)

Arranged for Guitar Ensemble
by Andrew Forrest

Vivace, ♩. = 60

VII

Martin Said To His Man

from Deuteromelia - Thomas Ravenscroft (1609)

Arranged for Guitar Ensemble
by Andrew Forrest

Vivace, $\text{♩} = 60$

Bass(N)

Martin Said To His Man

from Deuteromelia - Thomas Ravenscroft (1609)

Arranged for Guitar Ensemble
by Andrew Forrest

Vivace, $\text{♩} = 60$

Contrabass

Martin Said To His Man

from Deuteromelia - Thomas Ravenscroft (1609)

Arranged for Guitar Ensemble
by Andrew Forrest

Vivace, ♩. = 60
