

Forrest Ensemble Series

No.6

Dance & Nachtanz - Valentin Haussmann
La Réjouissance - G.F.Handel
Serenade (Ständchen) - Franz Schubert
Mexican Hat Dance - Traditional

Arranged for Niibori Guitar Orchestra
by
Andrew Forrest

*In the event of a public performance, please include
the arranger's name on the programme*

<http://www.forrestguitarembles.co.uk>

Forrest Ensemble Series No. 6

Dance & Nachtanz - Valentin Haussmann

Nachtanz

19

27

La Réjouissance - G.F.Handel

Allegro

A

Serenade (Ständchen) - Franz Schubert

Moderato

18

26

C

33

2.

mp cresc.

mp cresc.

pp

p cresc.

p cresc.

p cresc.

40

f *mp* *p* *f*

f *mp* *p* *f*

f *mp* *p* *f*

f *mp* *p* *f*

f *mp* *p* *f*

48

decresc. mf

decresc. mf

decresc. mf

decresc. mp

decresc.

rit.

56

p

p

p

p dim. pp

p dim. pp

p dim. pp

rit.

Mexican Hat Dance - Traditional

♩ = c.66

D

17 E

pp *p*

pp *p*

pp *p*

pp *p*

24 rit. . . .

mf *ff*

mf *ff*

mf *ff*

mf *mf*

F

♩. = c. 100

30

rasgueado
ff

ff

G

36

1. 2.
mf
mf
mf
mp
mp

Forrest Ensemble Series No. 6

Dance & Nachtanz - Valentin Haussmann

f

6

p *mf*

13

f

Nachtanz

mp, dolce *p*

25

f *p* *mf*

32

f

La Réjouissance - G.F.Handel

Allegro

Serenade (Ständchen) - Franz Schubert

Moderato

4

V

mp 3 3 3

9

p 3 3 3 3 3

optional *8^{va}*

B

17

mp 3 3 3 *p* 3

23

VI

mf 3 *f* 3 ②

C

29

1. V

mf *p*

37

2.

mp cresc. *f* *mp*

43

2

p 3 *f*

50

decresc. *mf*

56

p 3

Mexican Hat Dance - Traditional

♩ = c.66

VIII

mp

7

D

VII 2

V

f

12

VII 2

E

18

11

rit. .

F

♩ = c. 100

ff

33

G

38

V

mf

43

VII

f *ff*

49

Forrest Ensemble Series No. 6

Dance & Nachtanz - Valentin Haussmann

Nachtanz

La Réjouissance - G.F.Handel

Allegro VII

f

5

mp *mf*

9 VII

mp *mf*

13

A

16

Serenade (Ständchen) - Franz Schubert

Moderato

4

V

1 2 3 1 3

mp 3 3

9

IV V IV

1 4 1 2 4 1 4 2 3 2 1 4 3

p mp p 3 3 3 3

17

B I V₄

1 2 1 3 2 1 3

mp p mf 3

24

C 1.

3

f mf 3

31

p

37

2.

f mp

45

3

p f *decresc.* *mf* 3

54

p 3

Mexican Hat Dance - Traditional

$\text{♩} = \text{c.}66$

VII **D** V

f

13 VII **E**

pp

20 II V

p

27 *rit.* **F** $\text{♩} = \text{c.}100$

mf *ff*

32 **G**

38 *mf*

44 *f* *ff*

50

Detailed description of the musical score: The score is for the Alto 2 part of a guitar ensemble. It is in 2/4 time and consists of eight staves of music. The key signature has one flat (B-flat). The tempo is marked as approximately 66 beats per minute. The piece is titled 'Mexican Hat Dance - Traditional'. The score includes various guitar techniques such as slurs, accents, and fingering numbers (1-4). Dynamics range from *pp* (pianissimo) to *ff* (fortissimo). There are several chord diagrams for chords D, E, F, and G. The score is divided into measures, with measure numbers 13, 20, 27, 32, 38, 44, and 50 indicated. The piece concludes with a double bar line at the end of the eighth staff.

Forrest Ensemble Series No. 6

Dance & Nachtanz - Valentin Haussmann

Nachtanz

La Réjouissance - G.F.Handel

Allegro

Serenade (Ständchen) - Franz Schubert

Moderato

Mexican Hat Dance - Traditional

♩ = c.66

mp

D

7

f

14

E **11** *ff* rit.

F

♩ = c. 100

30

34

G

38

mf

44

f *ff*

50

Forrest Ensemble Series No. 6

Dance & Nachtanz - Valentin Haussmann

Nachtanz

La Réjouissance - G.F.Handel

Allegro II

A

Serenade (Ständchen) - Franz Schubert

Moderato

4

mp

9

p *mp* *p*

B

17

mp *p* *mf*

C

25

1. V VI

f *mf* *p*

33

2.

40

f *mp* *p*

47

f *decresc.* *mf*

V

55

p

3

Mexican Hat Dance - Traditional

♩ = c.66

D

7

13

E

1. 2.

20

27

F

rit. ♩ = c. 100

33

1.

G

38

2.

44

50

Forrest Ensemble Series No. 6

Dance & Nachtanz - Valentin Haussmann

IV
f

6 IV
p *mf*

13 *f* 1. 2.

Nachtanz

mp, dolce *p*

25 *f* *p* *mf*

32 *f* 1. 2.

Mexican Hat Dance - Traditional

♩ = c.66

7

D

f

14

1. 2.

E

pp

22

p *mf*

F

rit. ♩ = c. 100

29

ff

35

1. 2.

G

mf

42

f *ff*

49

Forrest Ensemble Series No. 6

Dance & Nachtanz - Valentin Haussmann

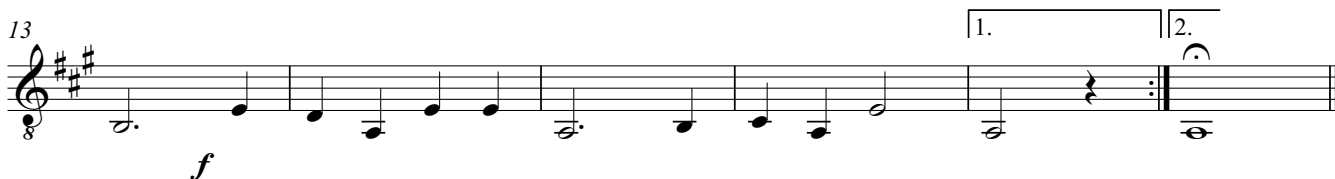
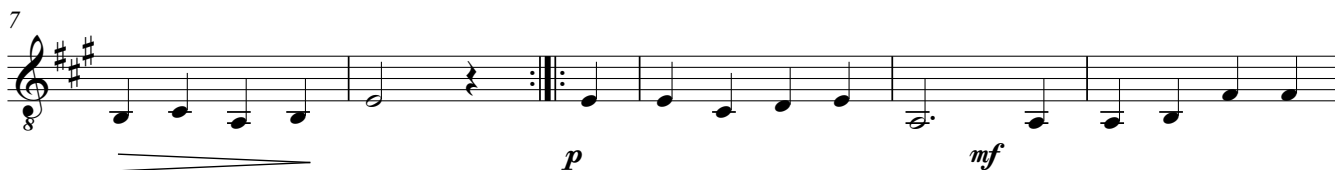

Nachtanz

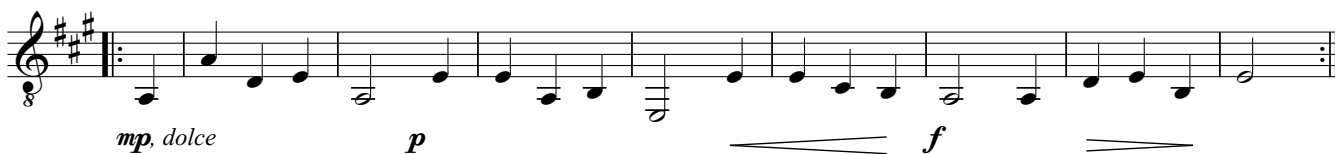

La Réjouissance - G.F.Handel

Allegro

Serenade (Ständchen) - Franz Schubert

Moderato

21

pp *p* *f*

C

28

mp *p*

34

p *cresc.*

40

f *p*

46

f *decresc.*

53

p

58

rit. *dim.* *pp*

Forrest Ensemble Series No. 6

Dance & Nachtanz - Valentin Haussmann

Nachtanz

La Réjouissance - G.F.Handel

Allegro

Serenade (Ständchen) - Franz Schubert

Moderato

Mexican Hat Dance - Traditional

♩ = c.66

8 *mp* **D** *f*

12 **E** *pp*

20 *p* *mf* rit.

30 **F** ♩ = c. 100 *ff*

39 **G** *mp* *f* *ff*

47