Johann Sebastian Bach
(1685-1750)

Suite No.2

Arranged for Guitar Orchestra
by
Andrew Forrest

Originally for flute and 2 violins, viola and continuo.
The central quartet of guitars can be used on their own.
The requinto and bass can be added when available.

In the event of a public performance, please include the arranger's name on the programme

http://www.forrestguitarensembles.co.uk

Suite No. 2

1. Ouverture

J. S. Bach (1685-1750)
Arranged for Guitar Ensemble
by Andrew Forrest

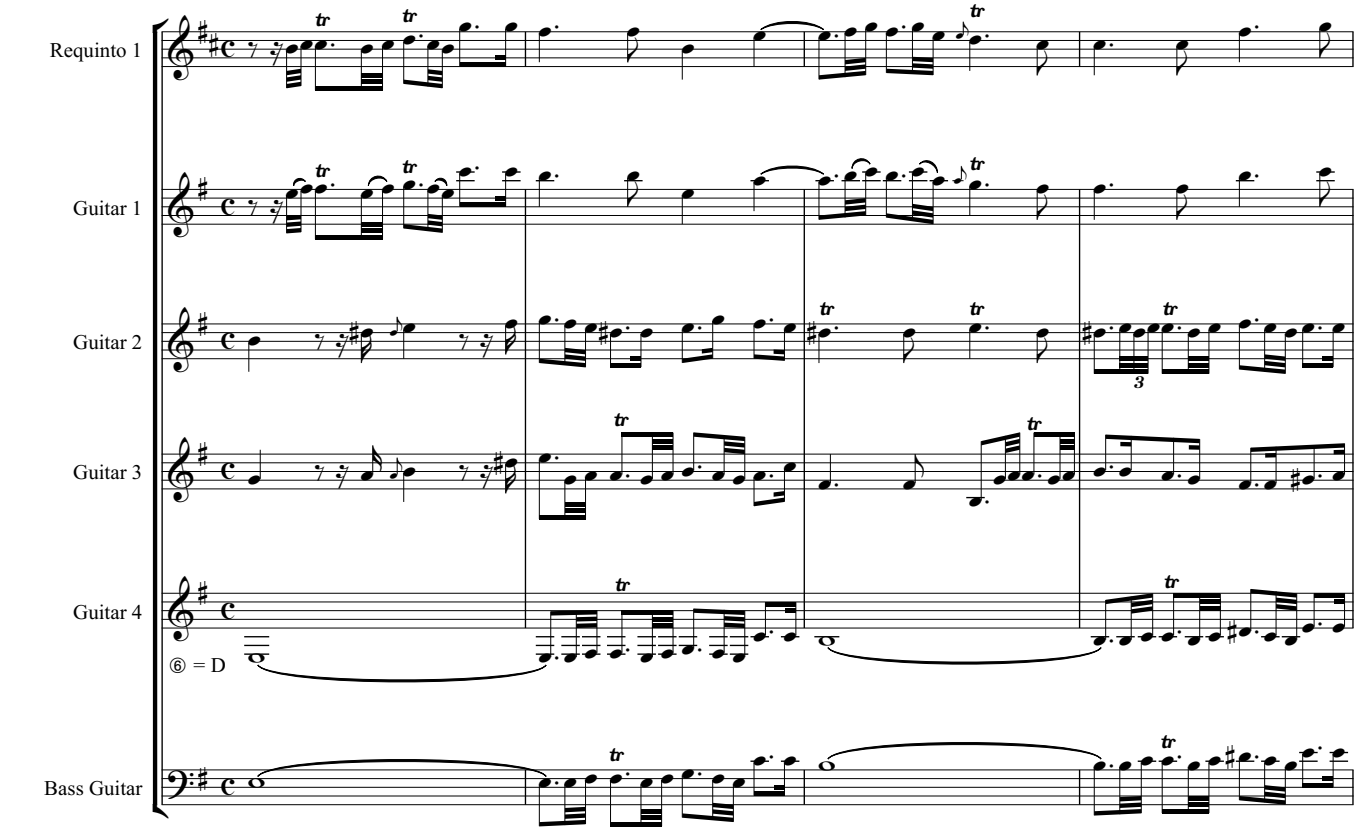

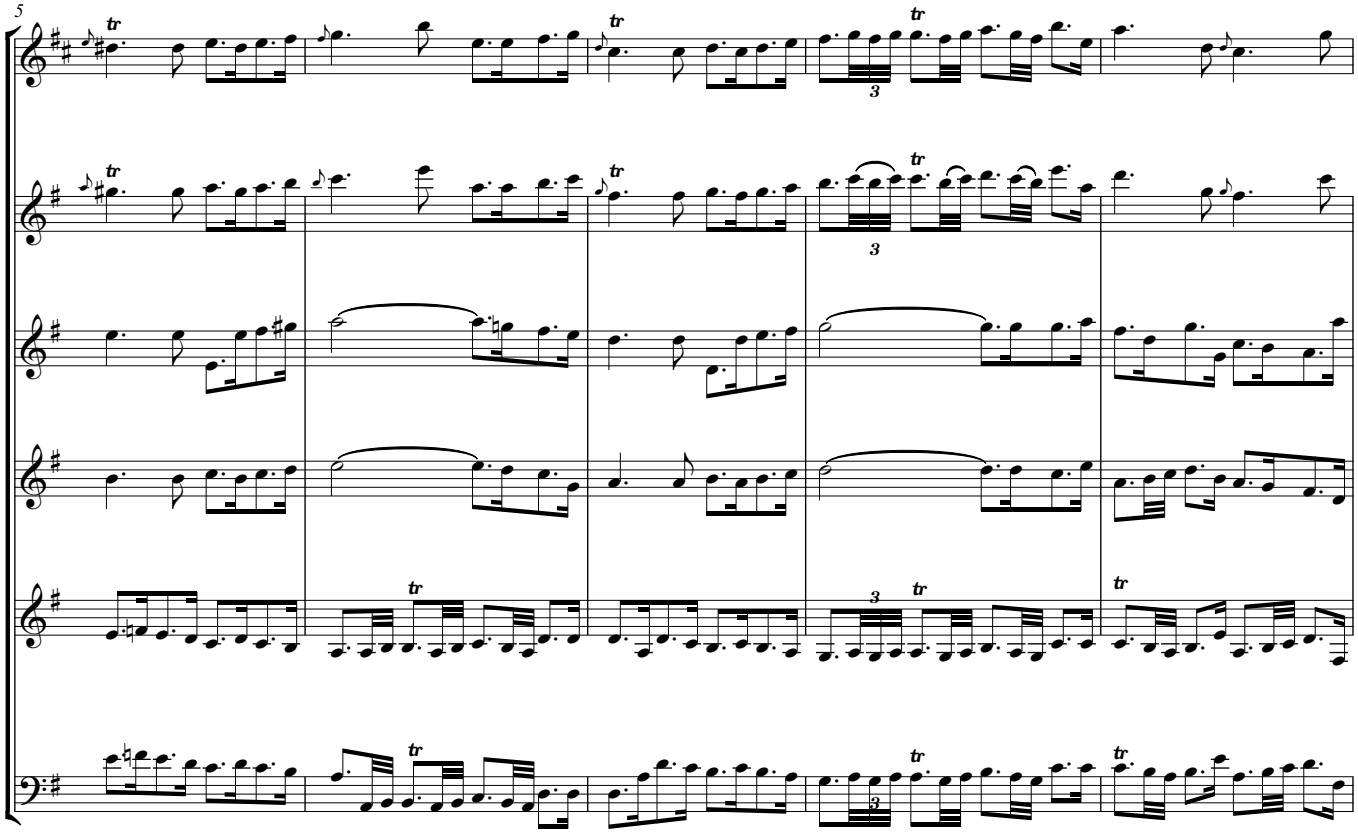

© Copyright Andrew Forrest 2005
http://www.forrestguitarensembles.co.uk

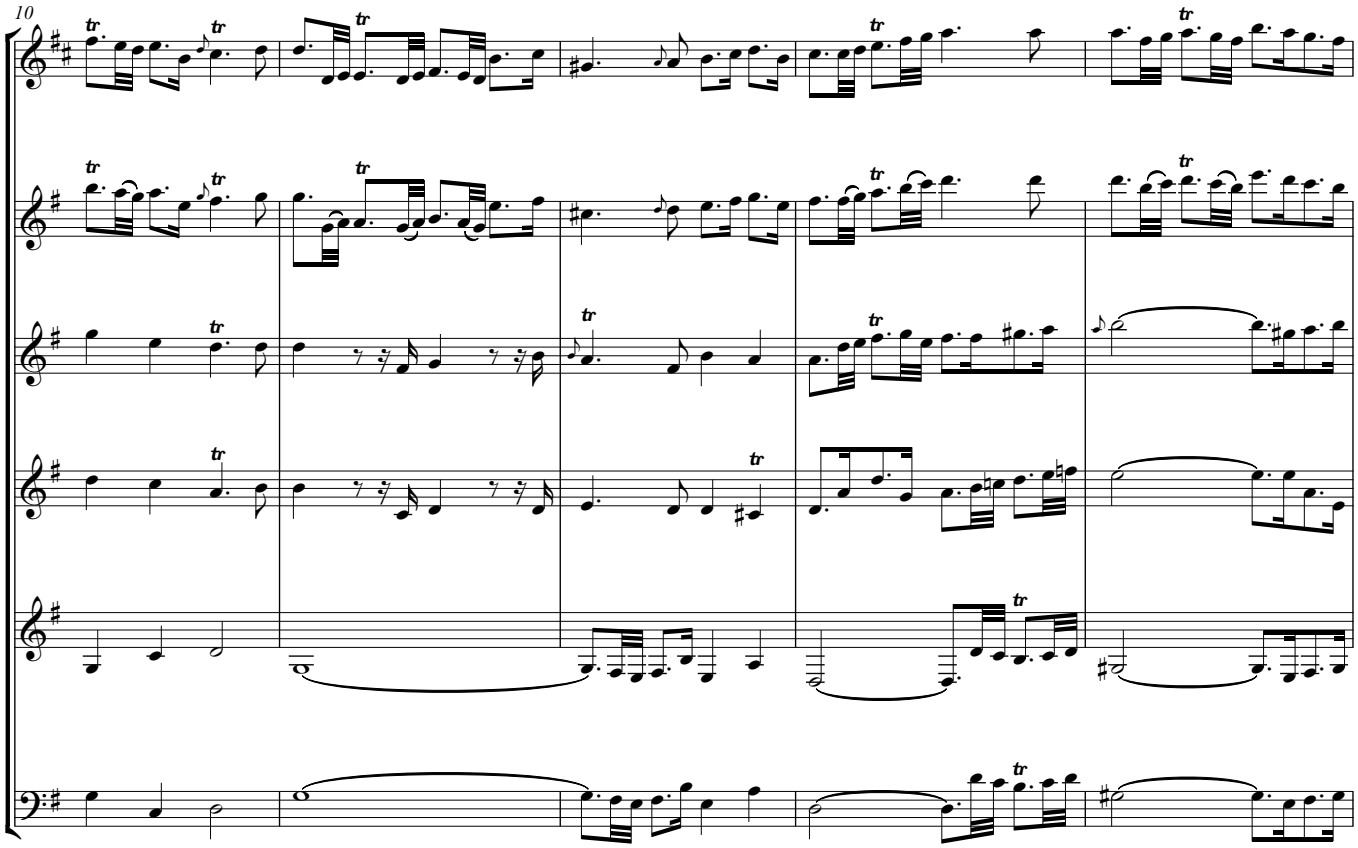
10

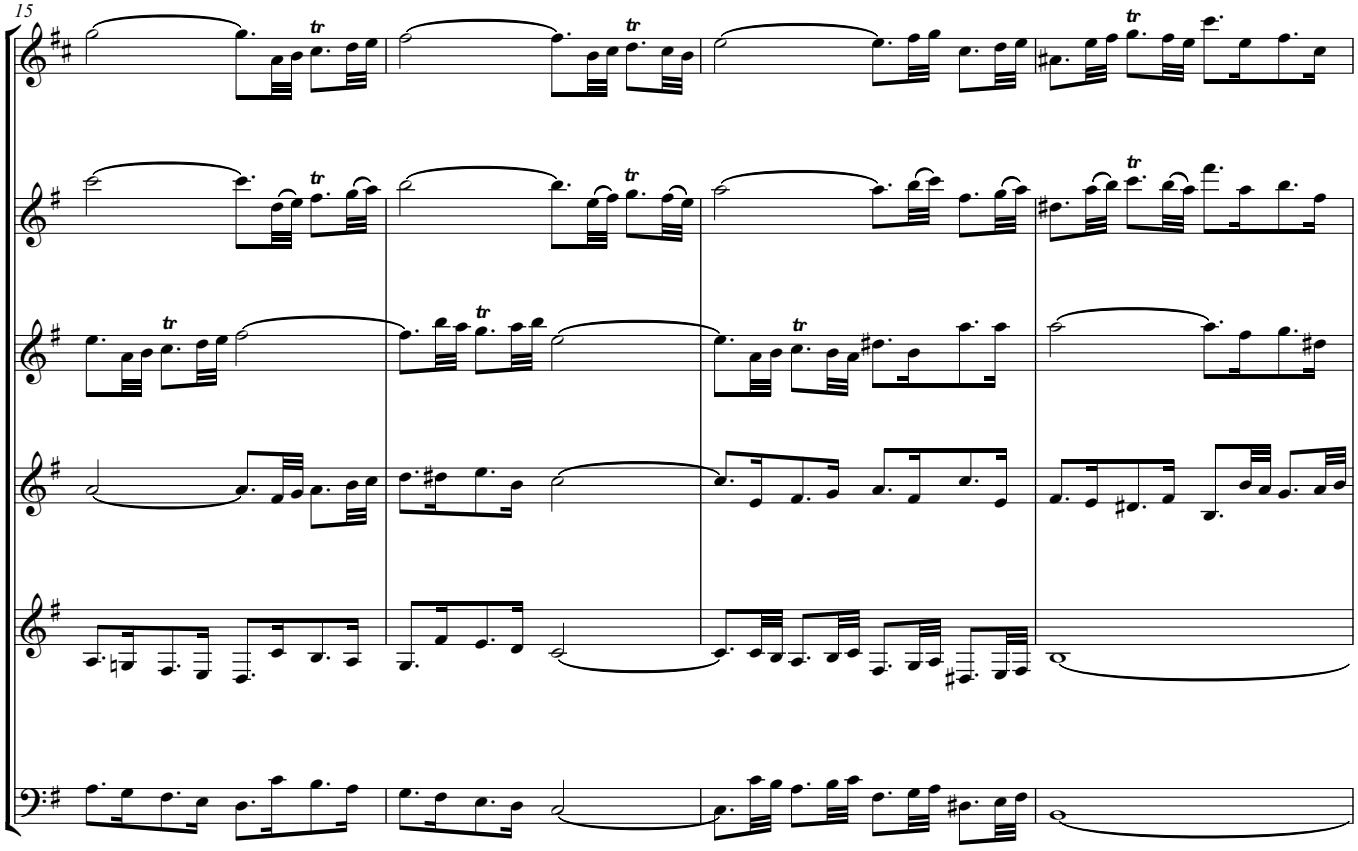
15

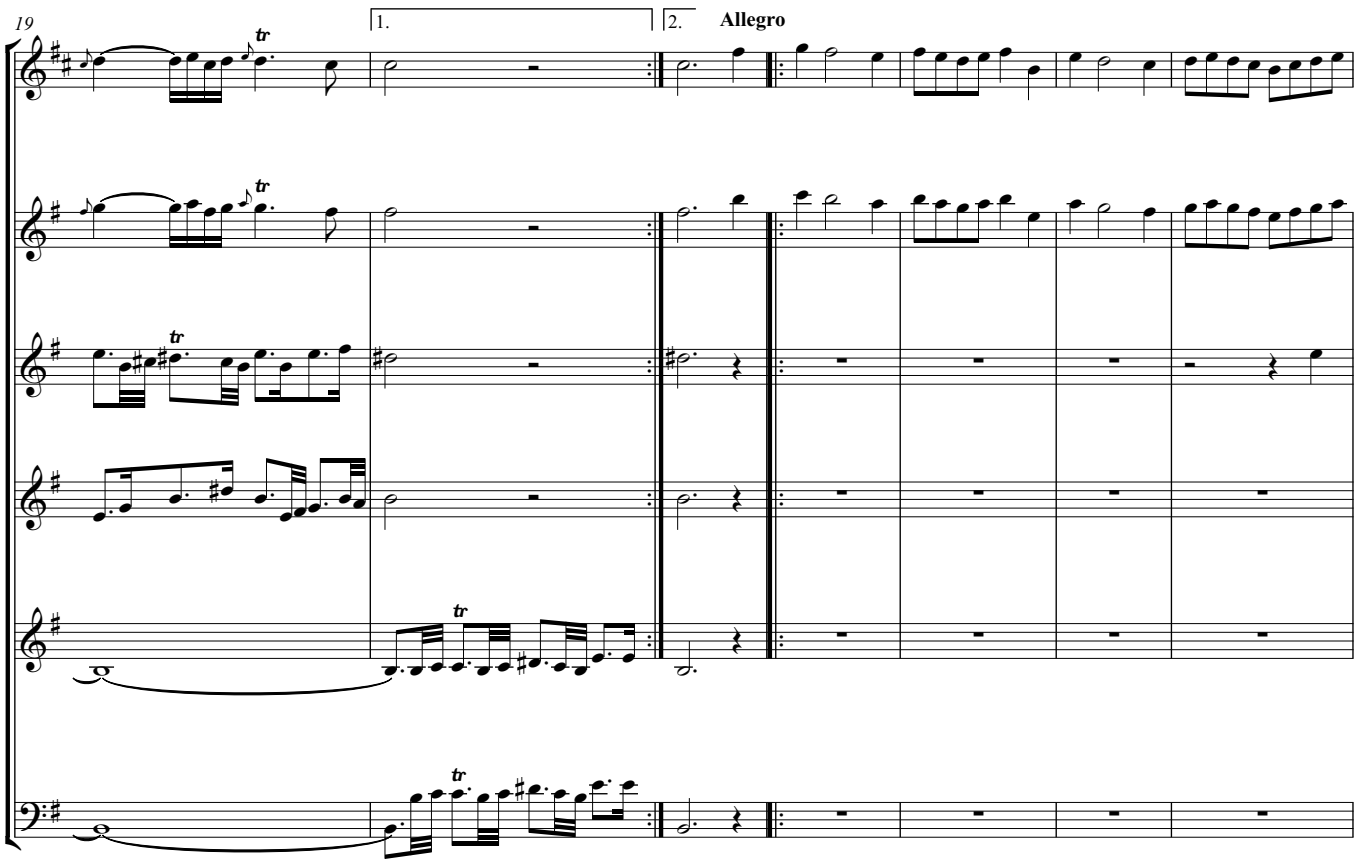
19
1.
2.
Allegro

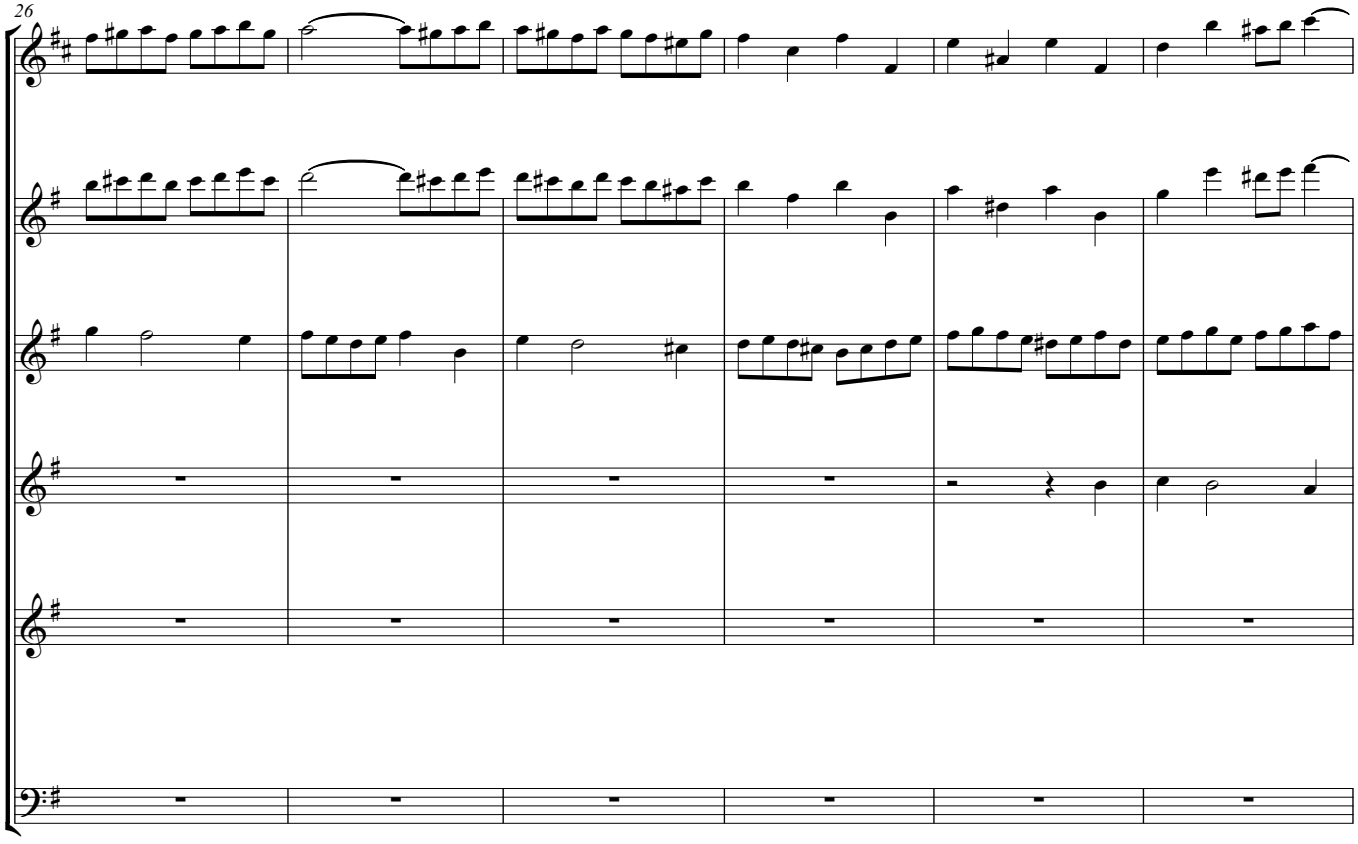
26

A

32

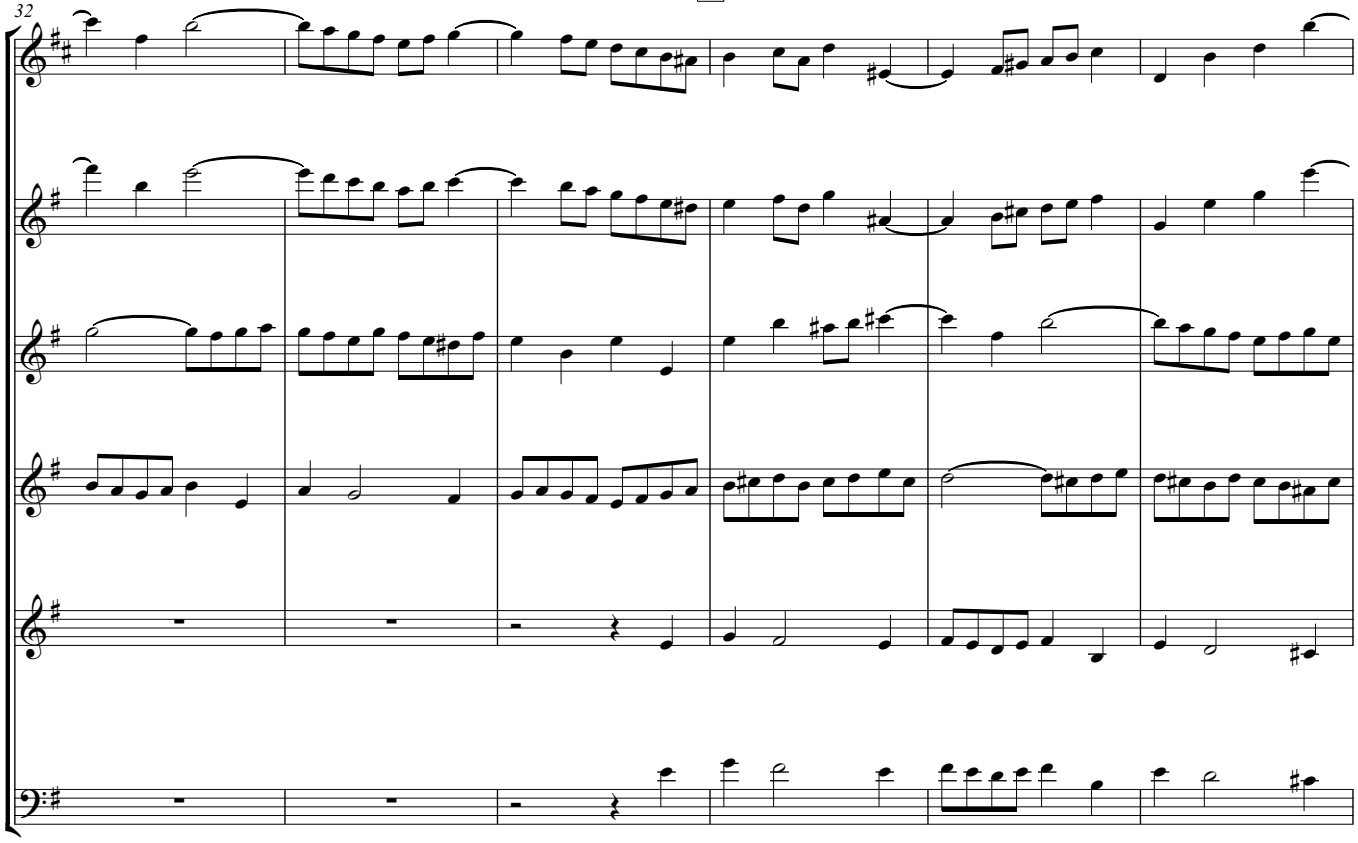

38

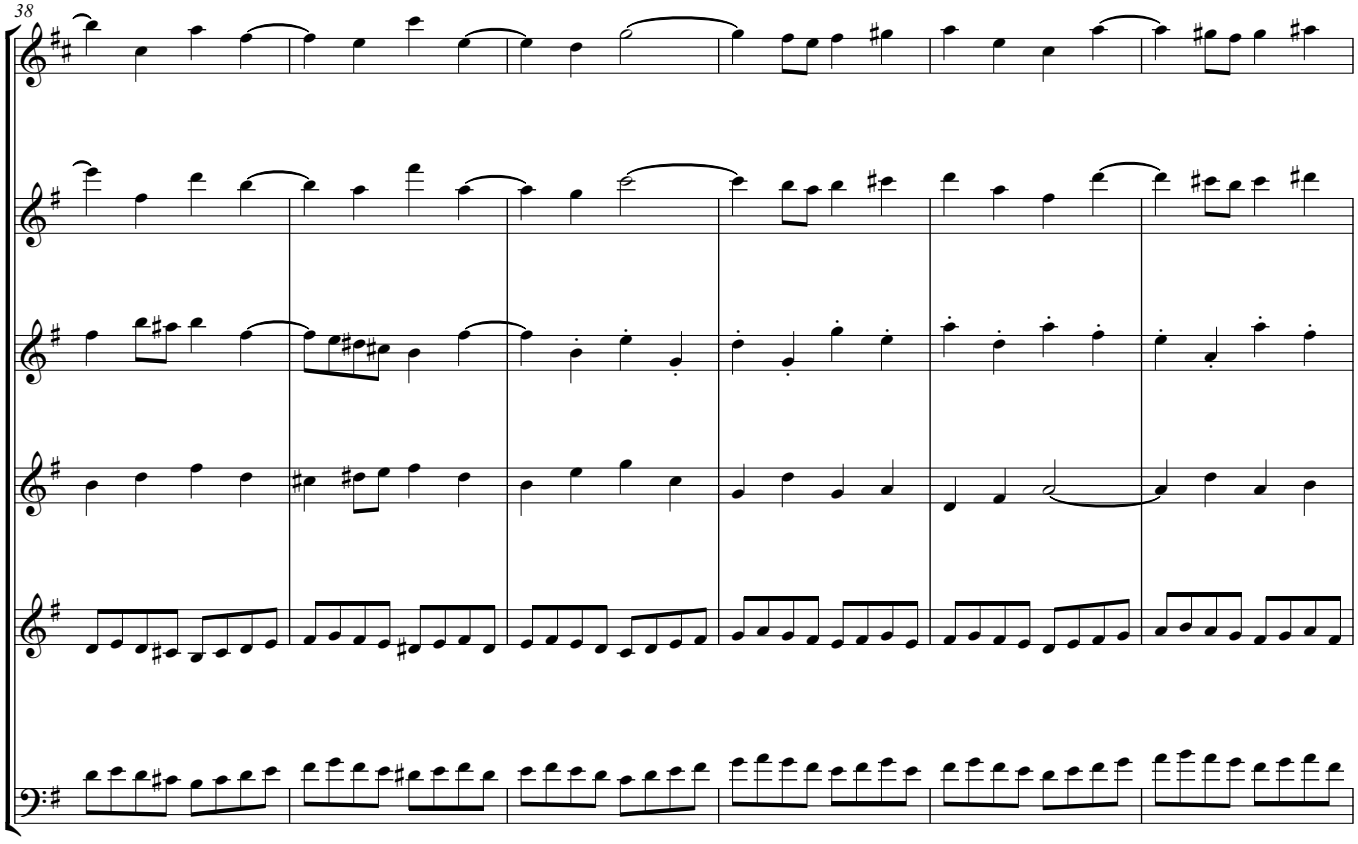

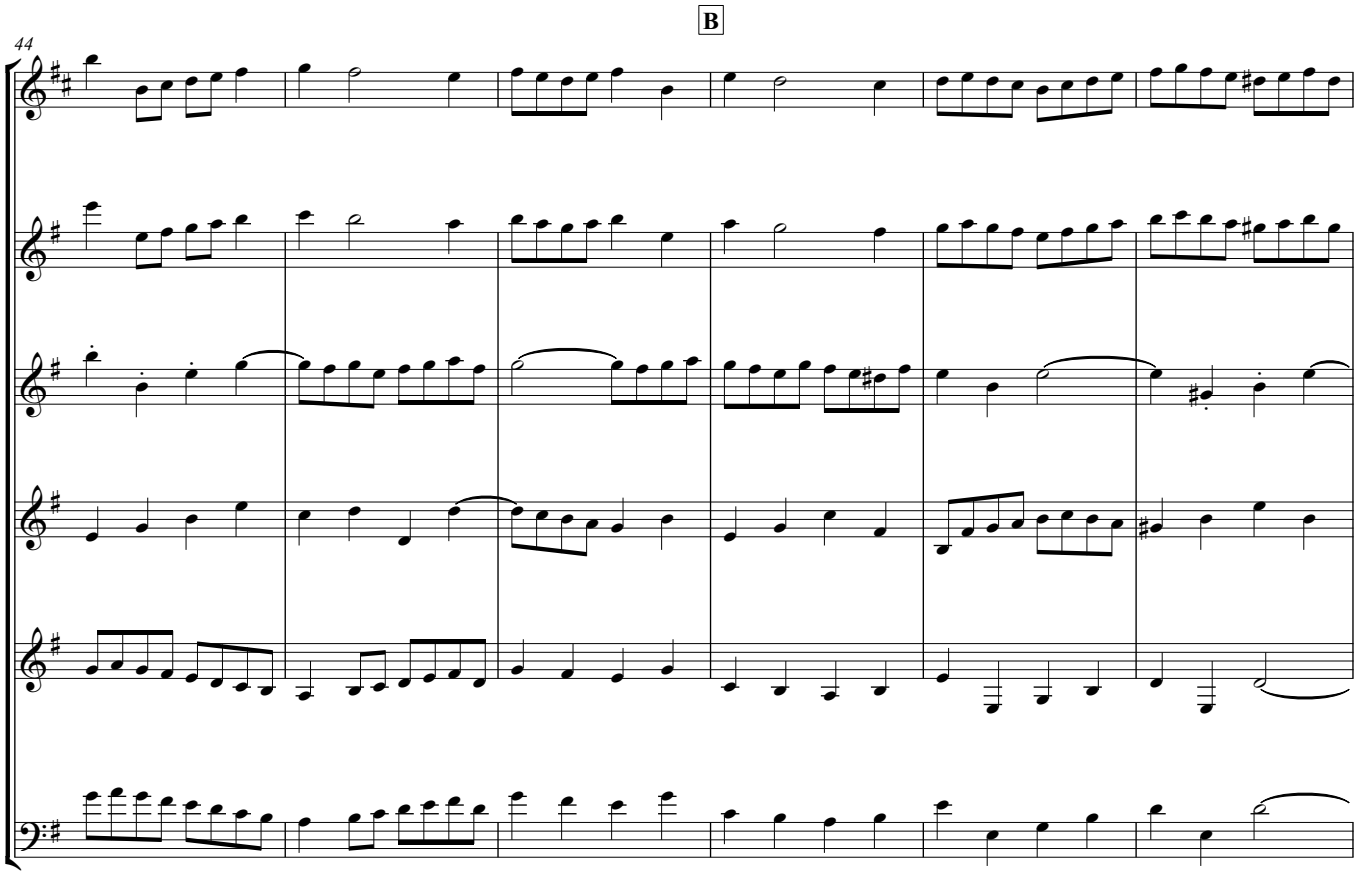
B
44

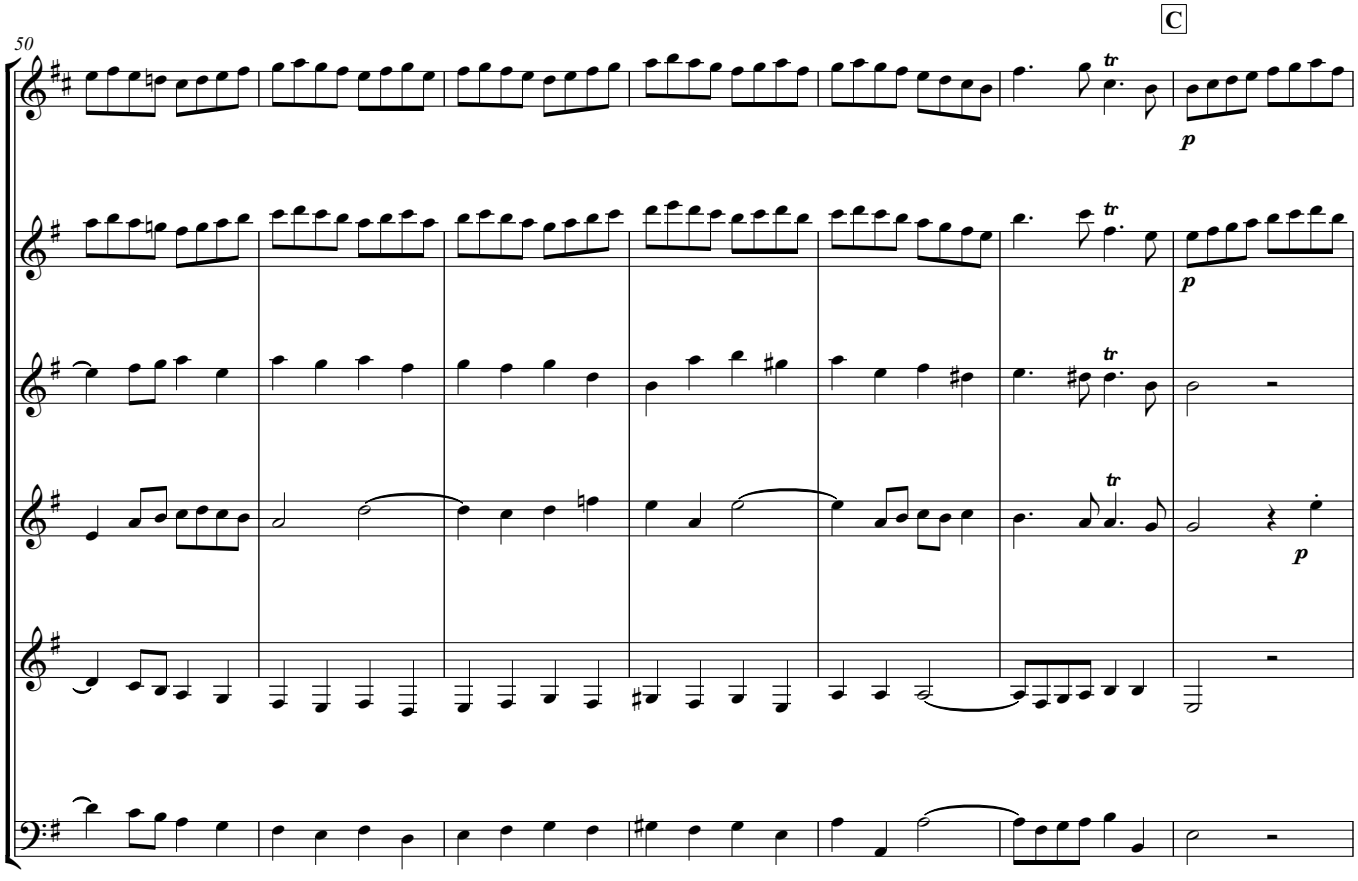
C
50
tr
p

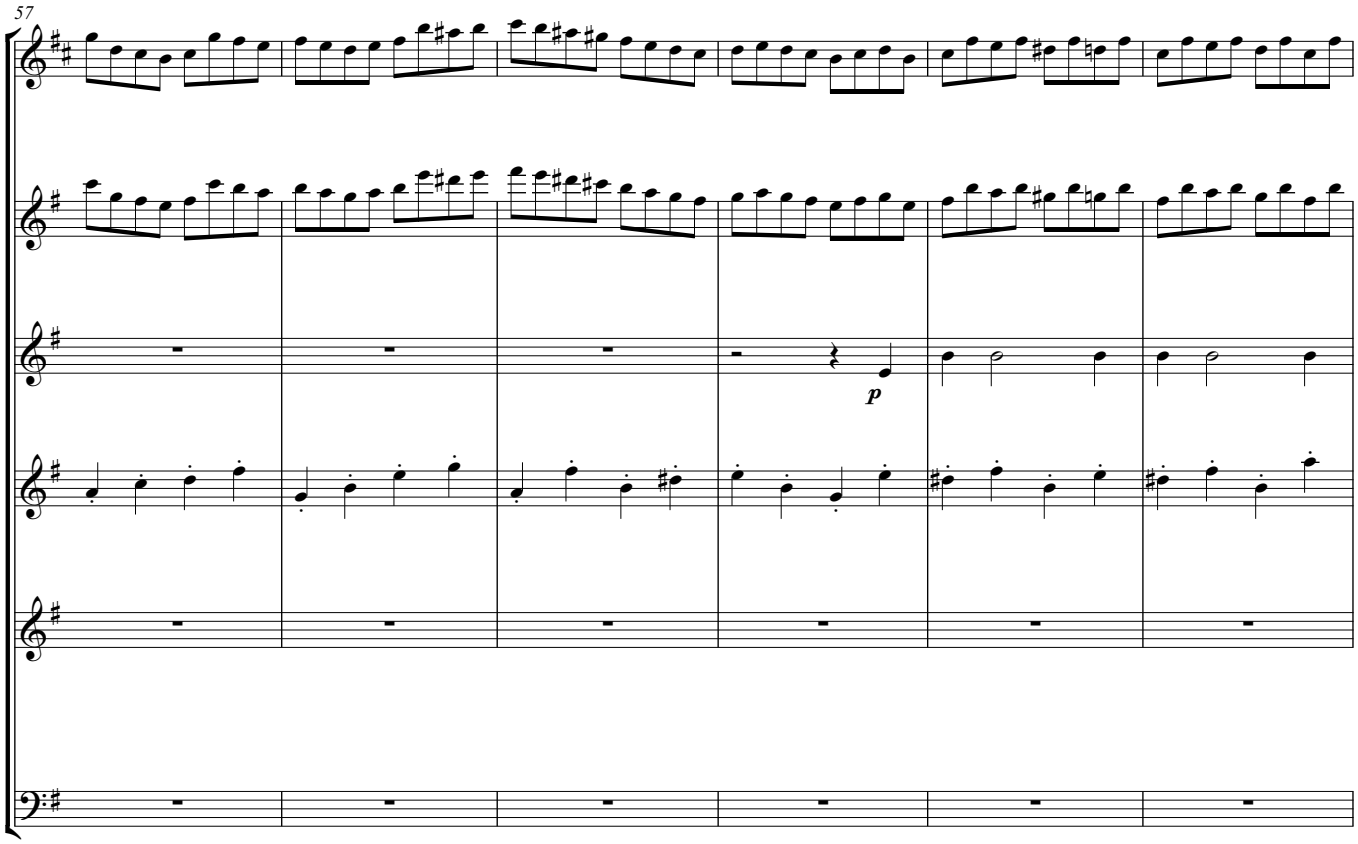
57
p

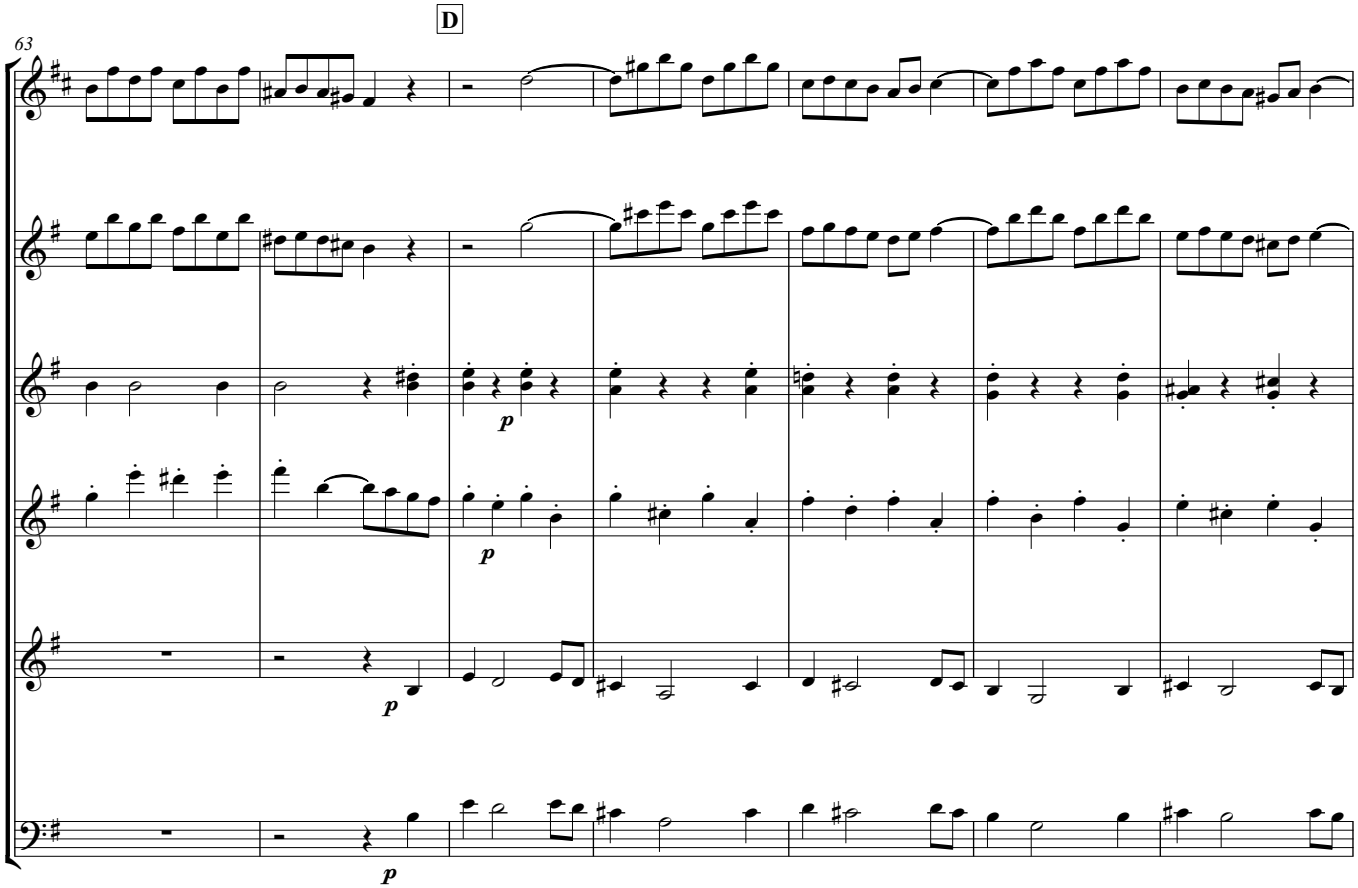
D
63
p
p
p
p

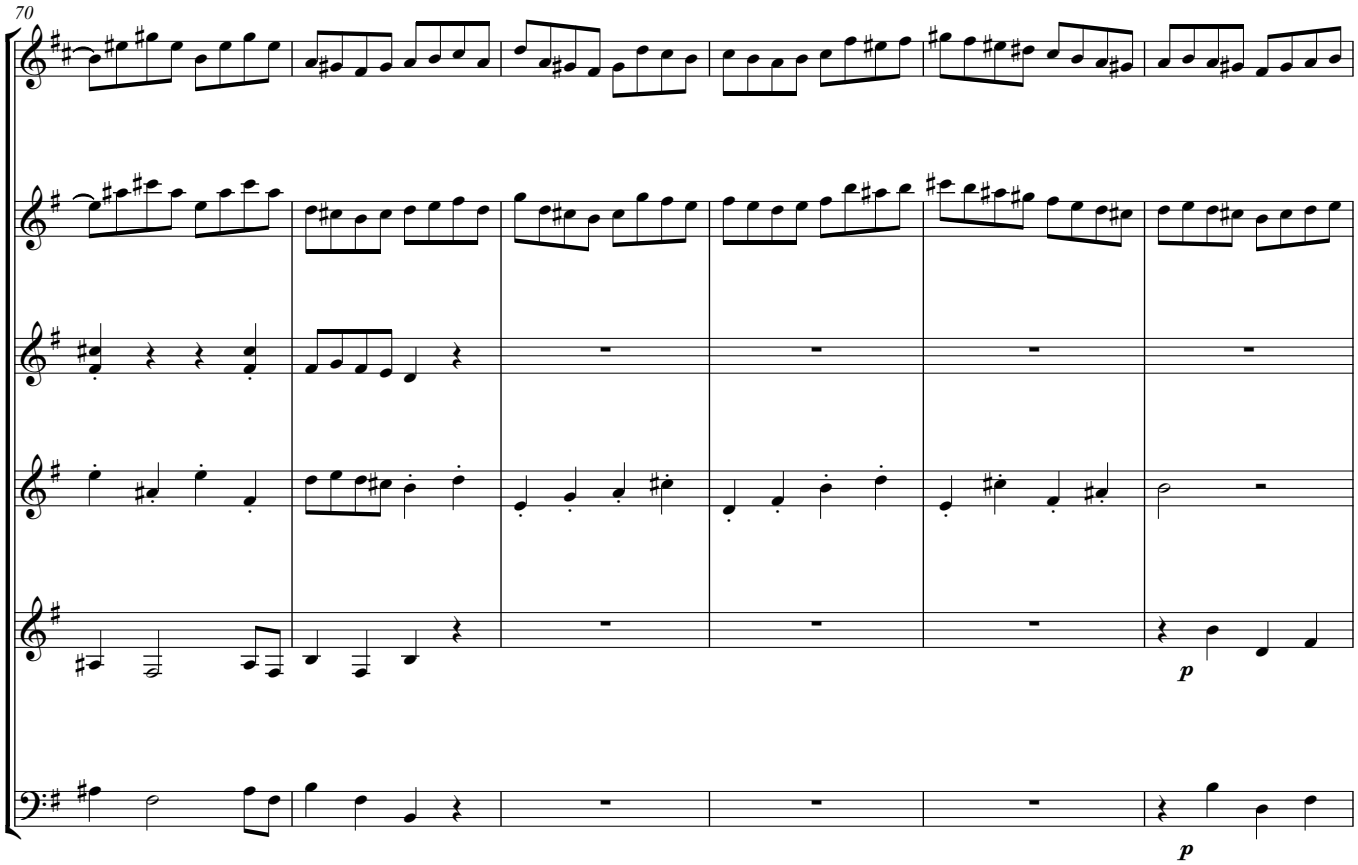
70
p
p

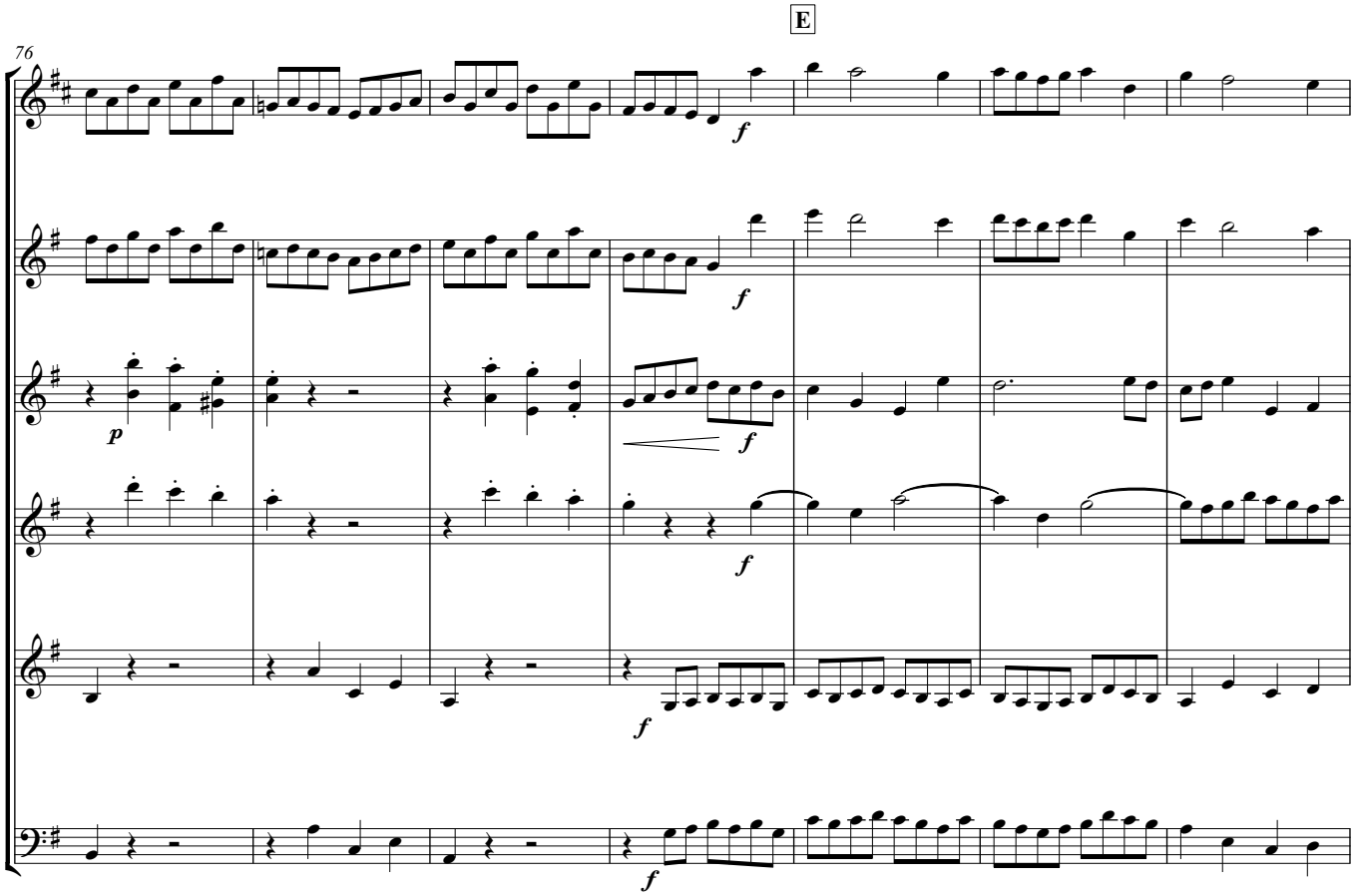
E
76
f
f
p
f
f
f

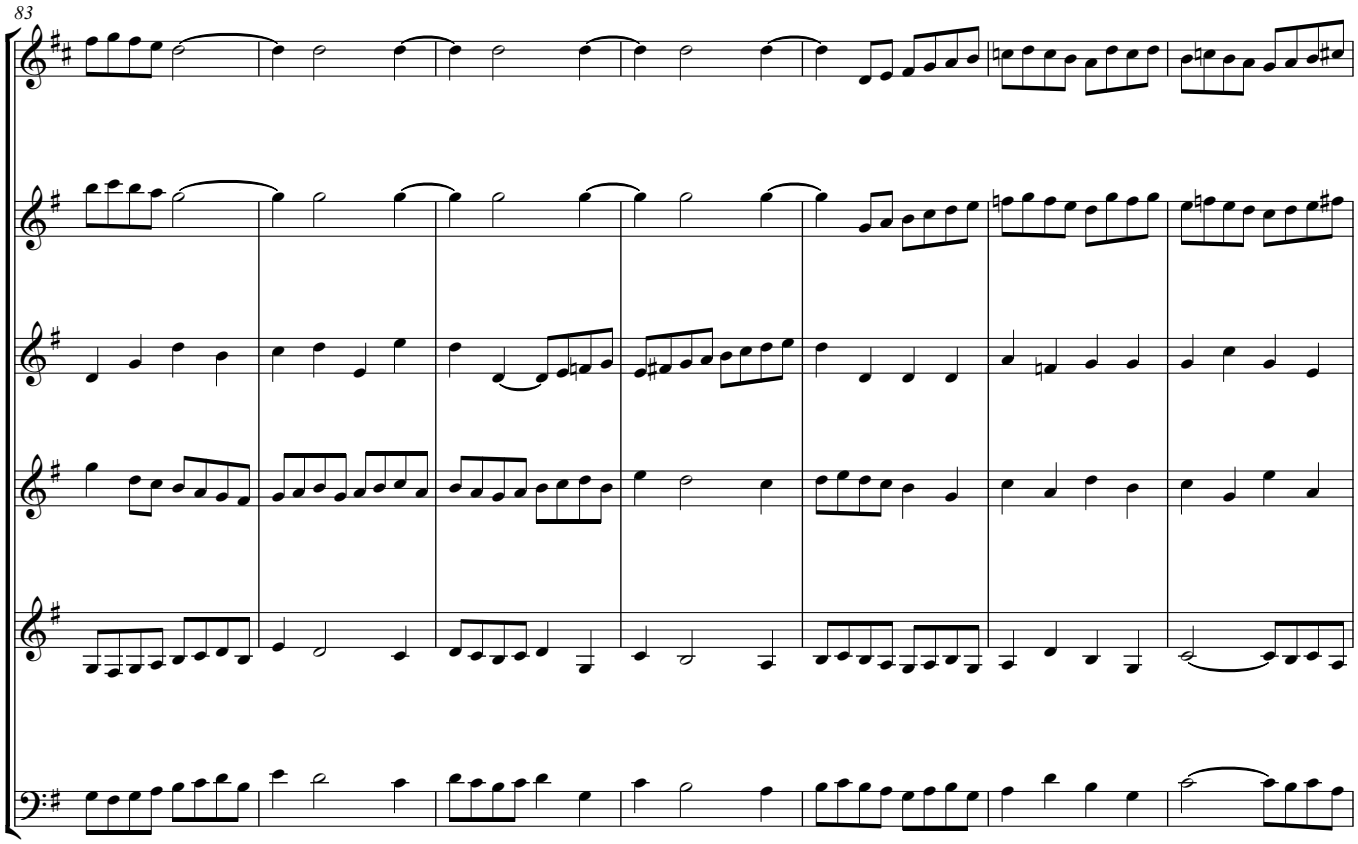
83

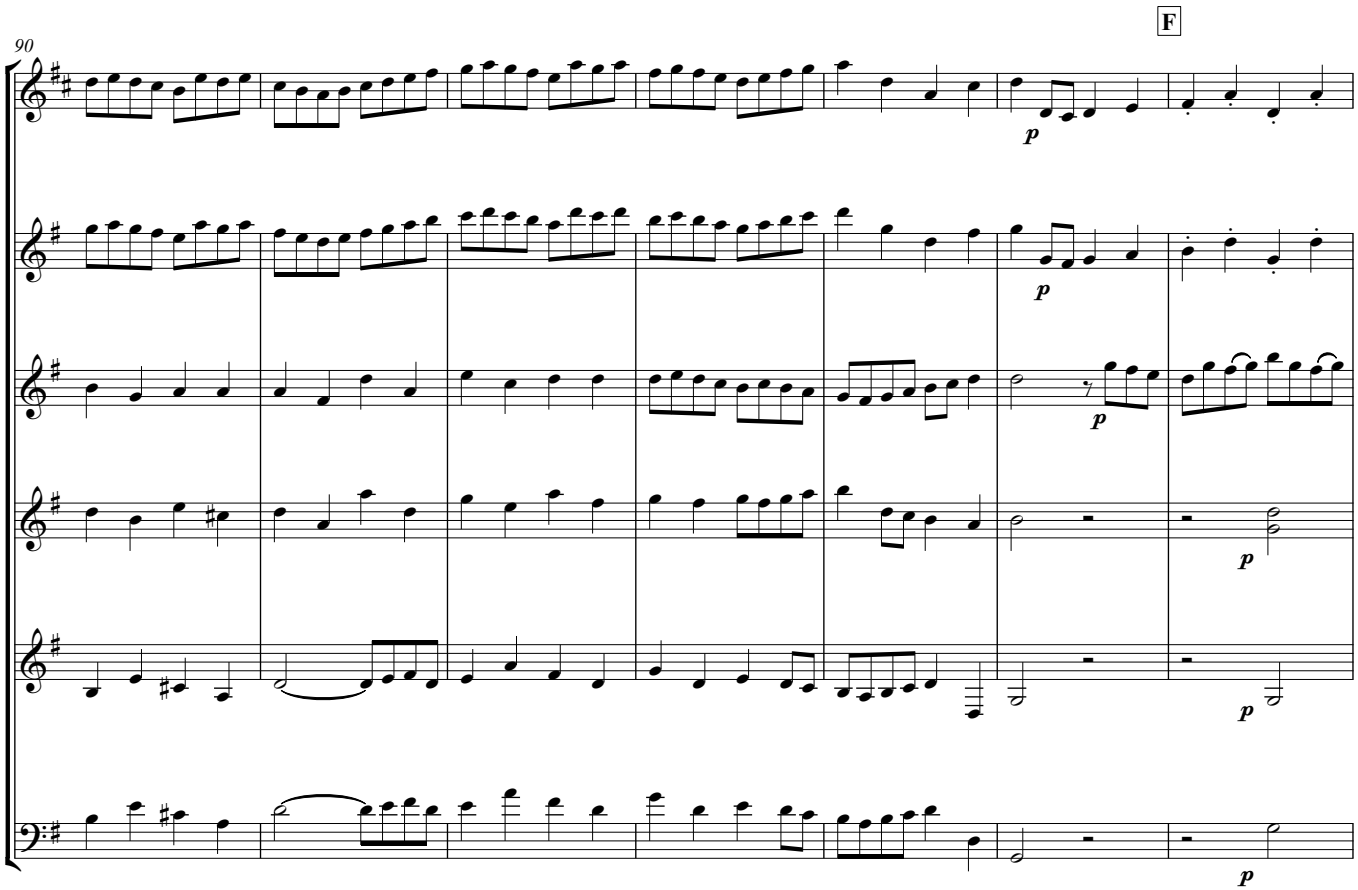
90
F
p
p
p
p
p

97

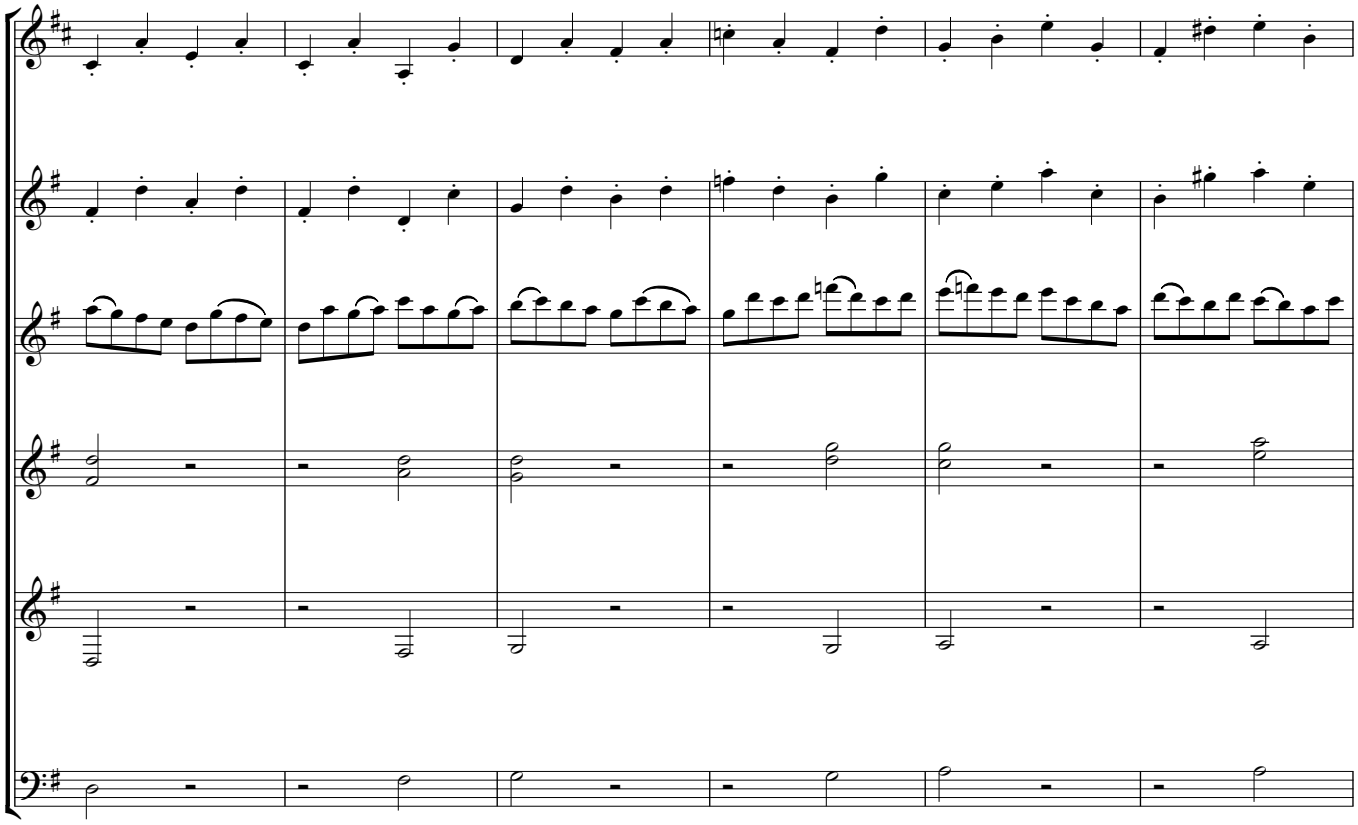

103

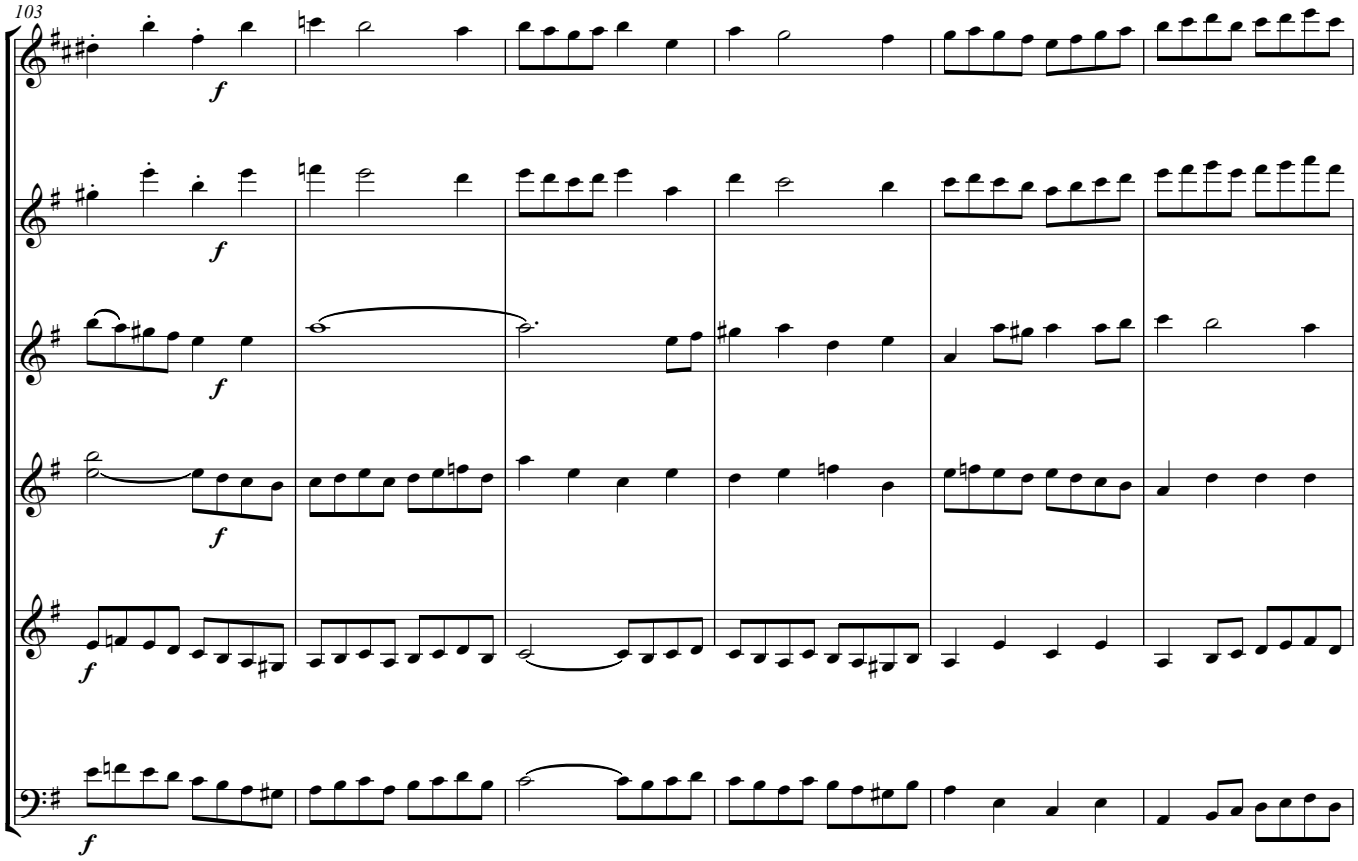

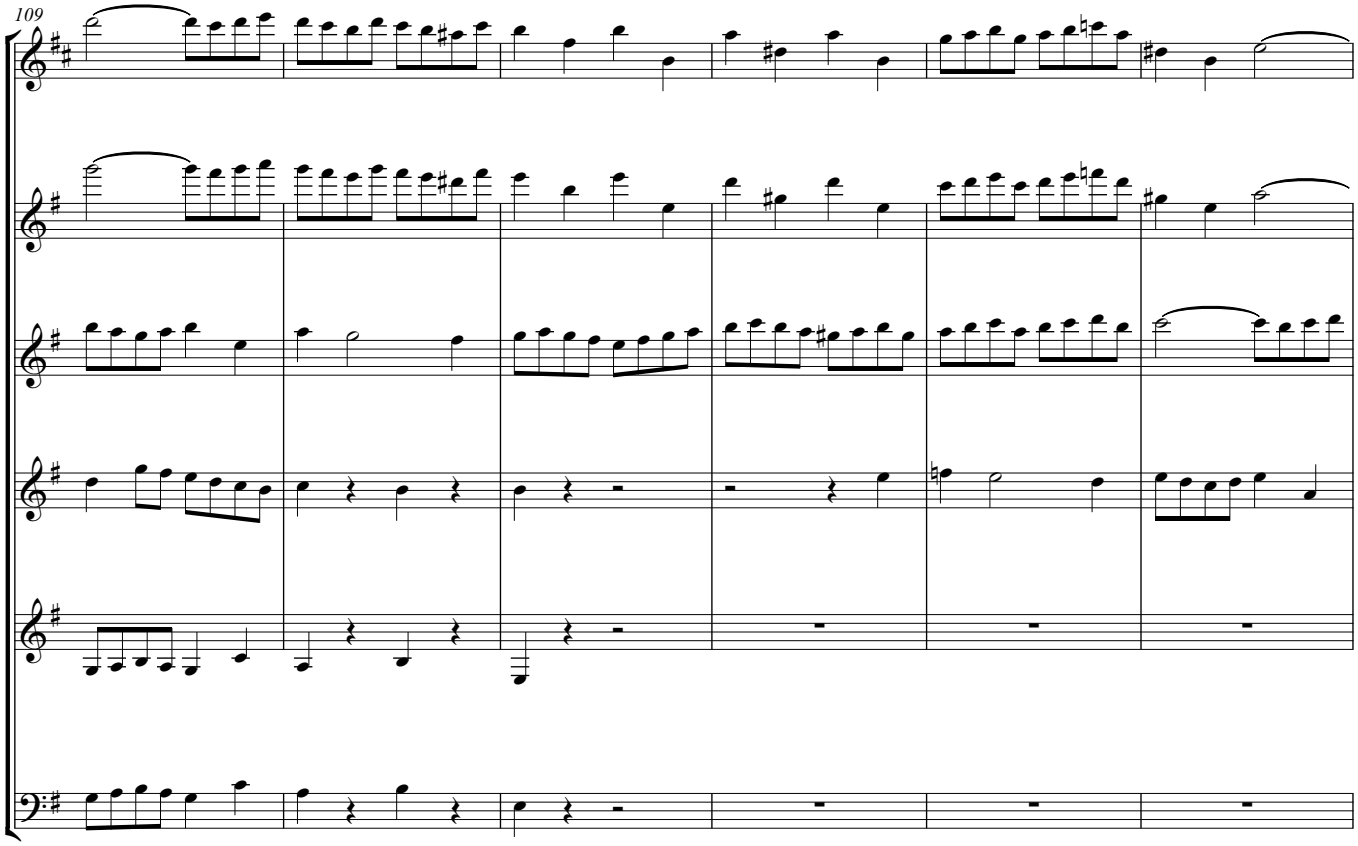
109

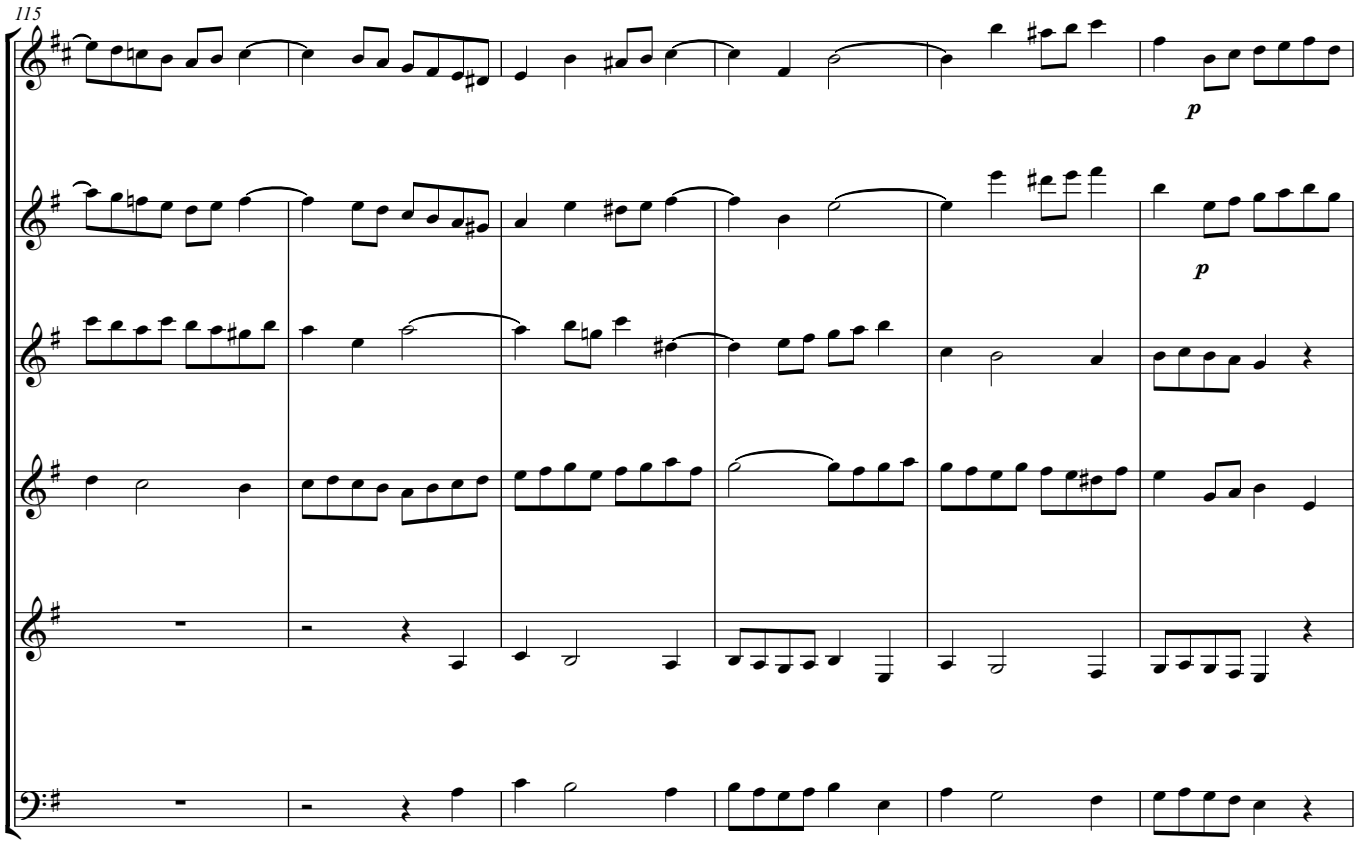
115
p
p

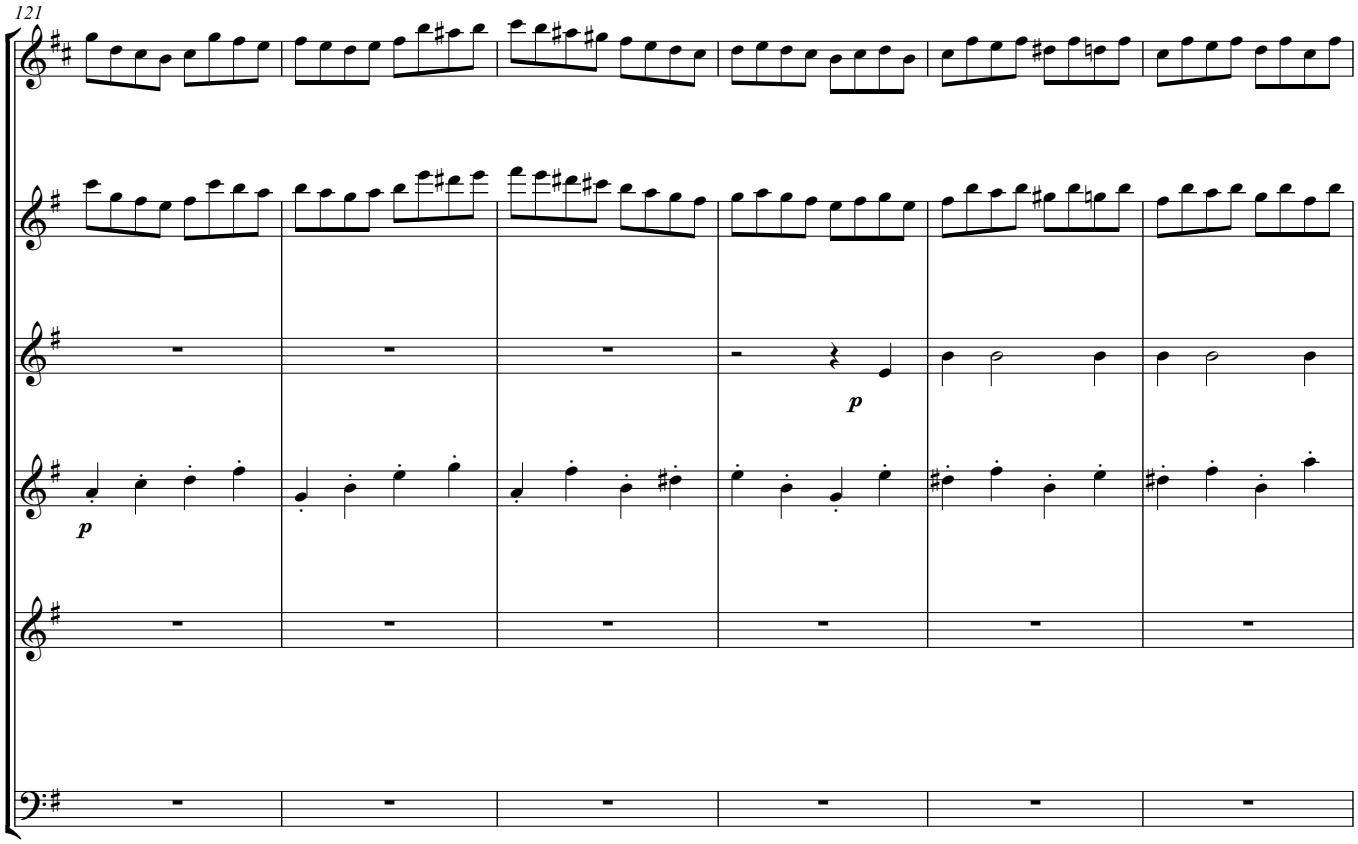
121
p
p

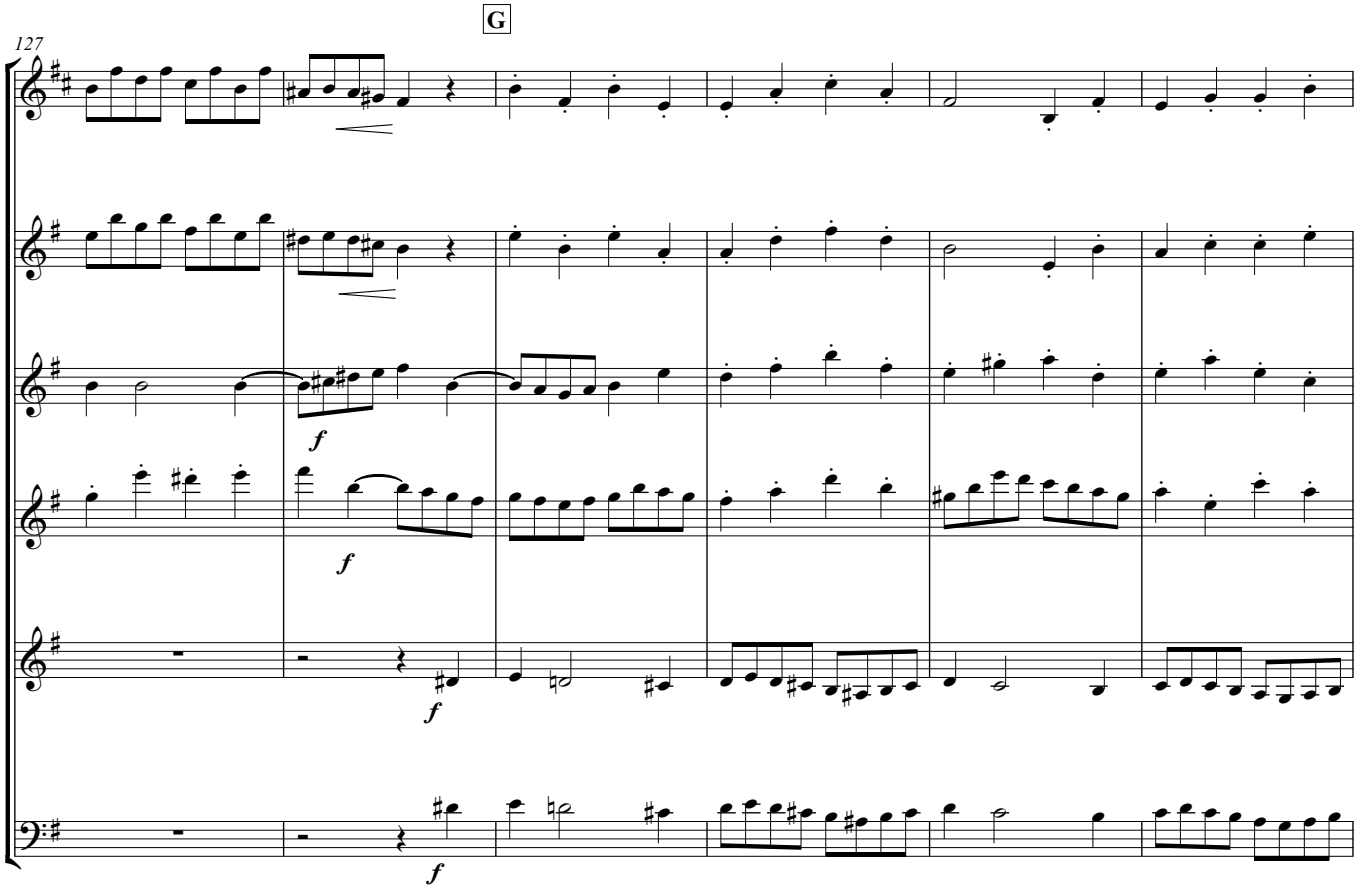
G
127
f
f
f
f

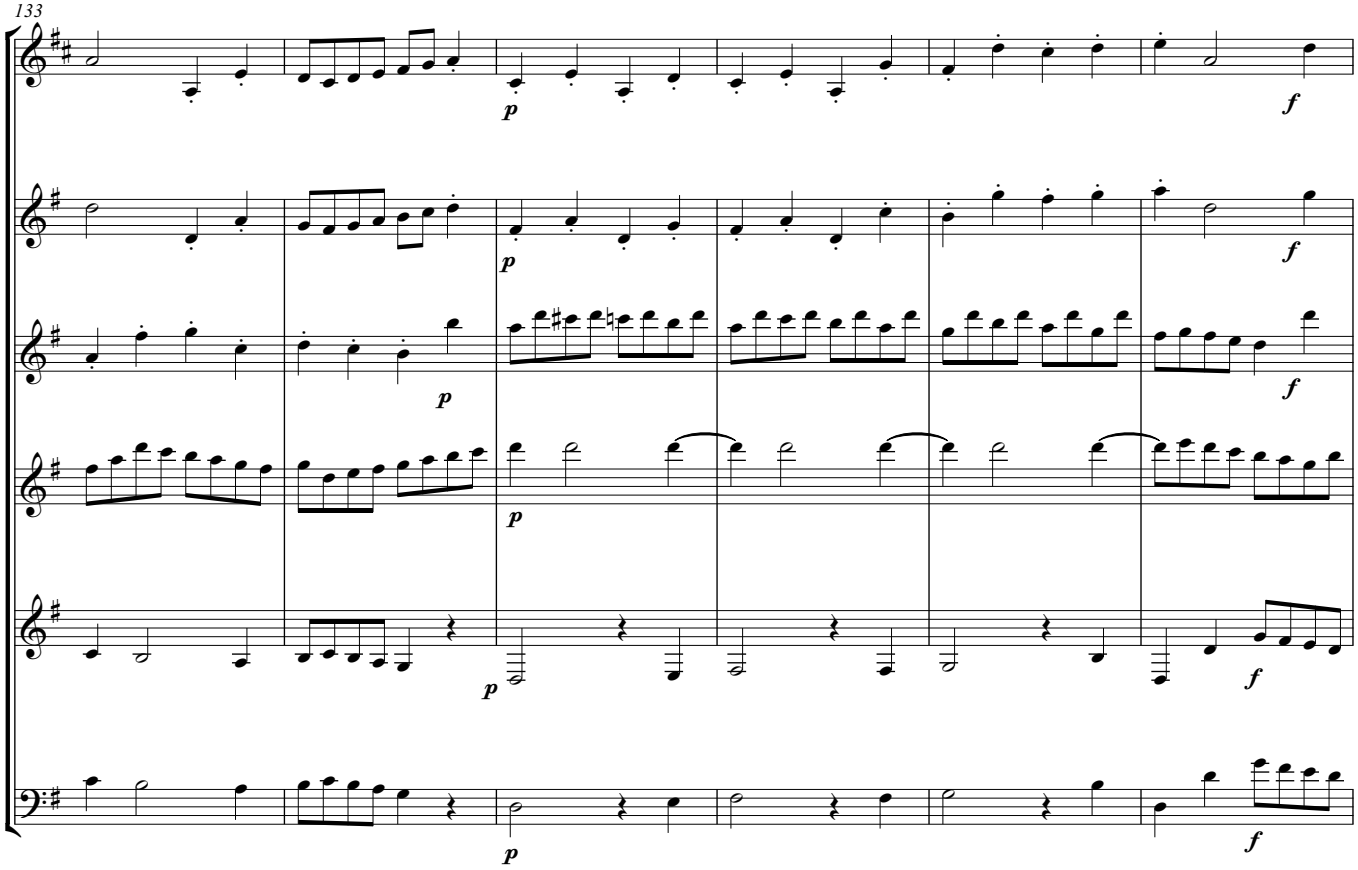
133
p
f

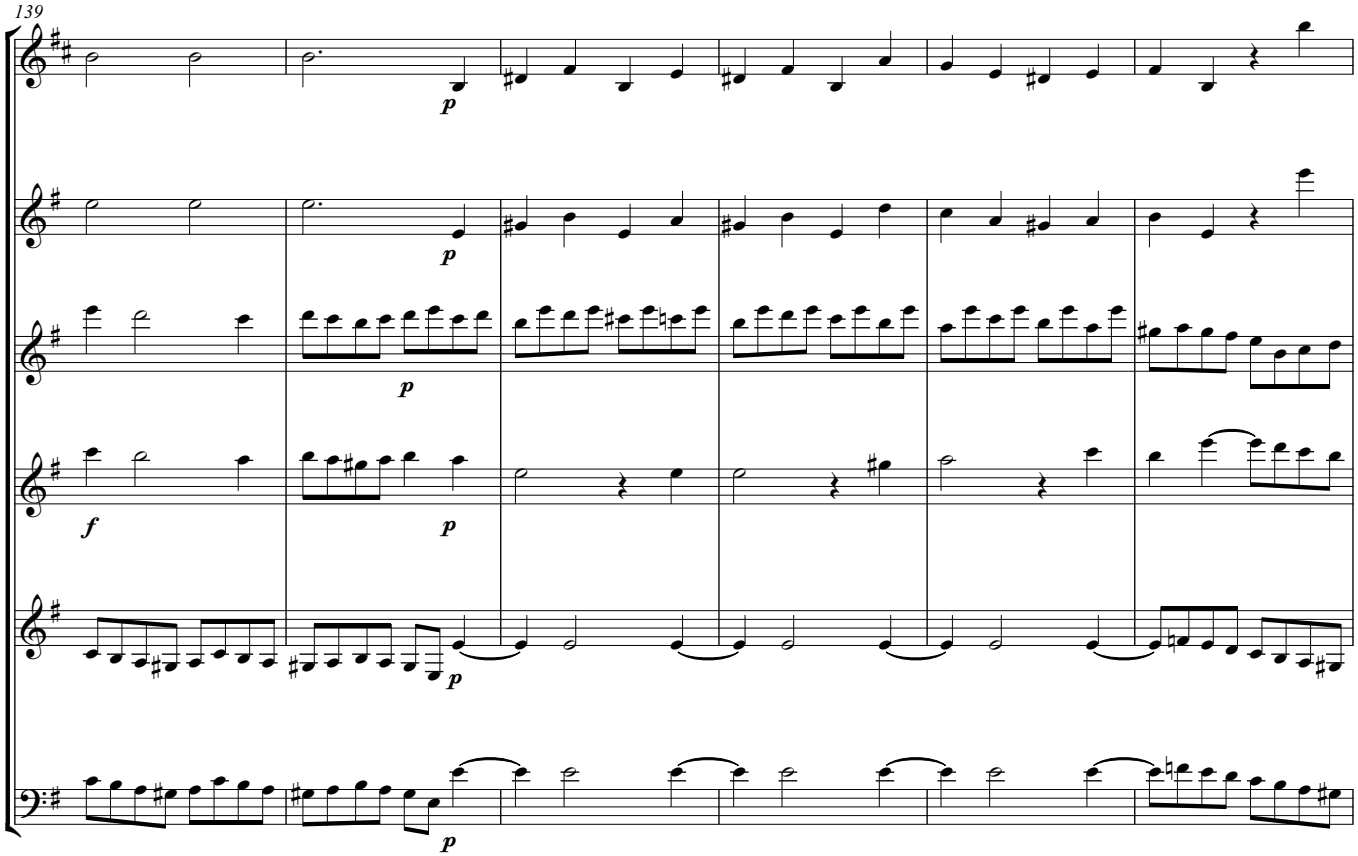
139
p
f

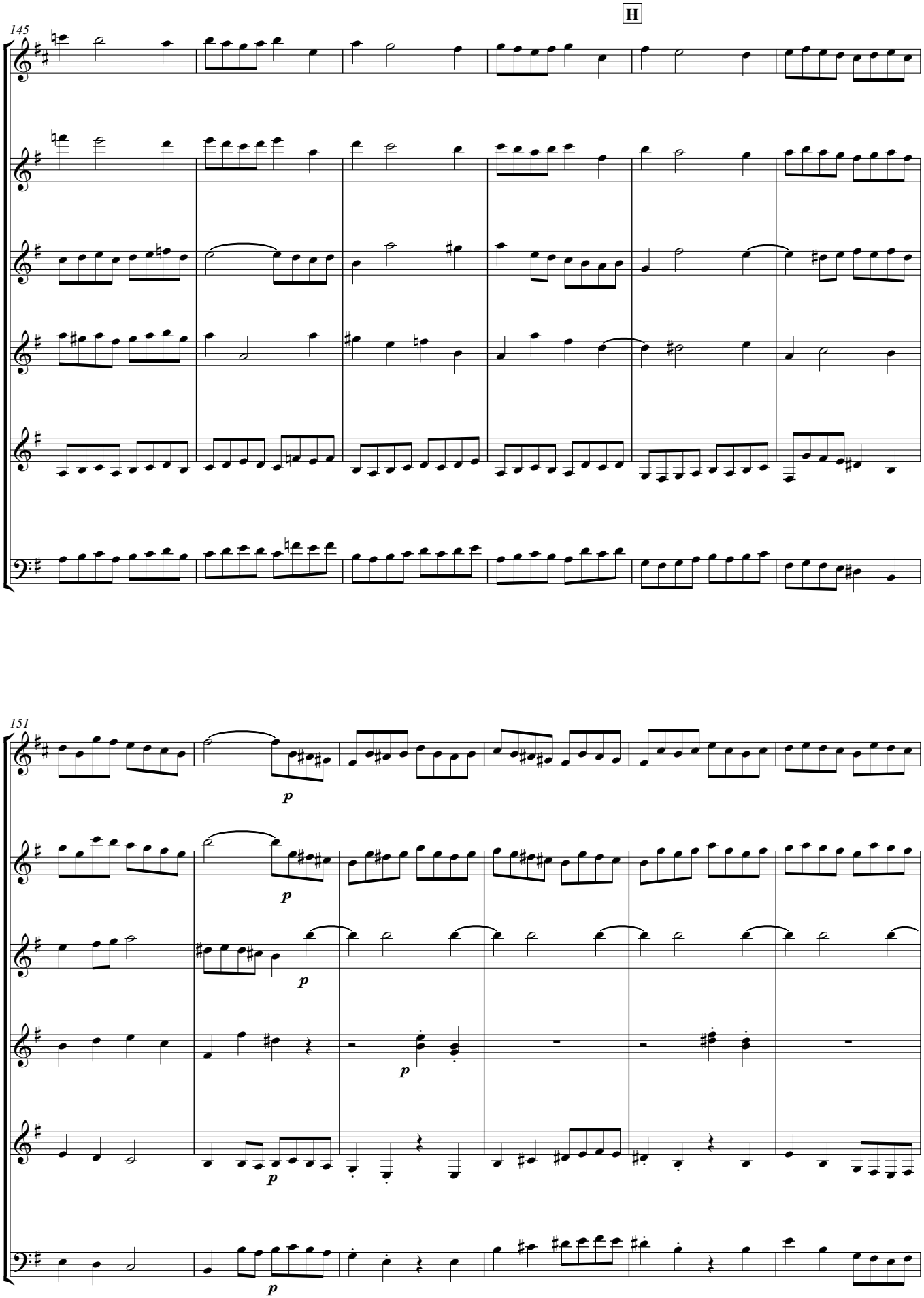
H
145
151
p
p
p
p
p

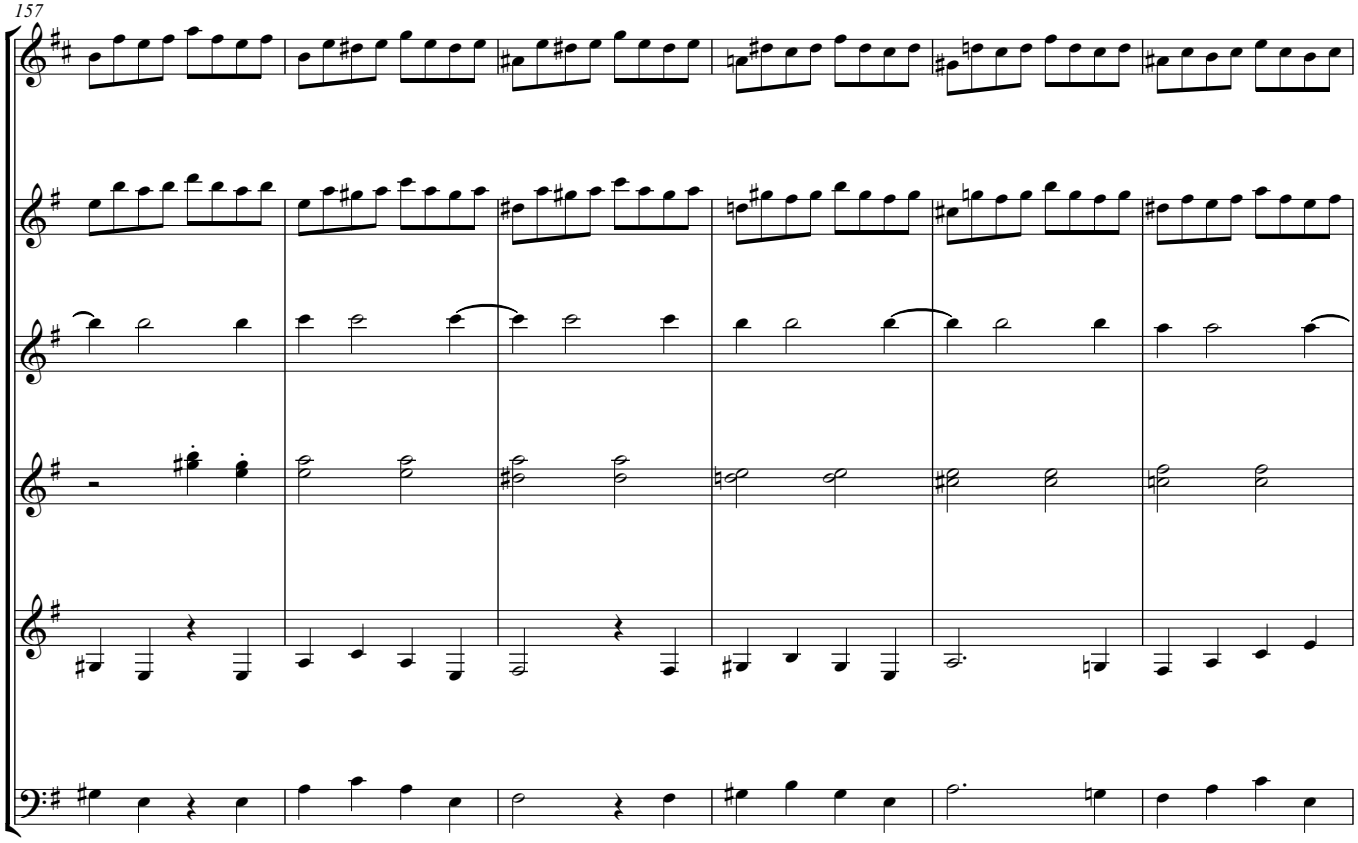
157

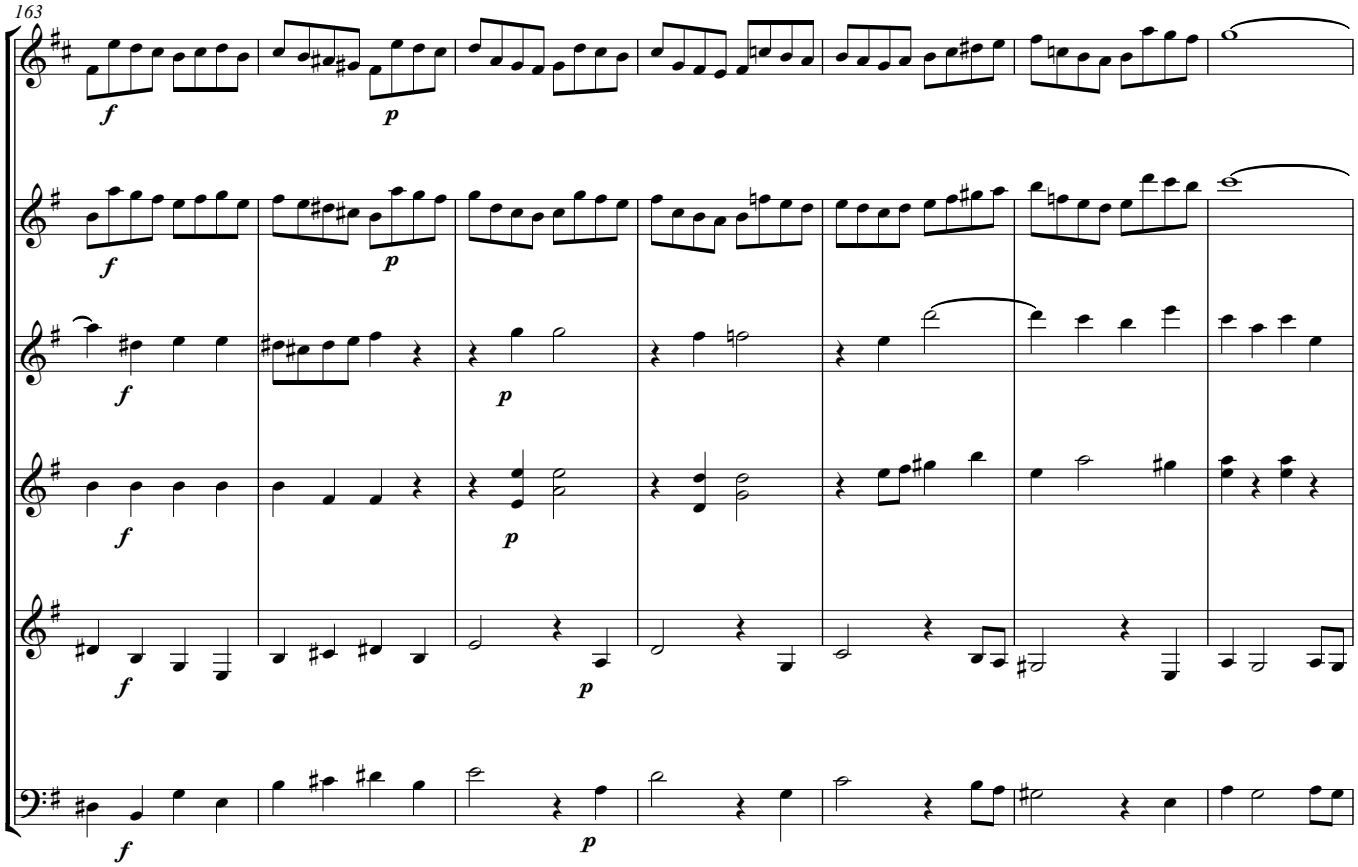
163
f
p

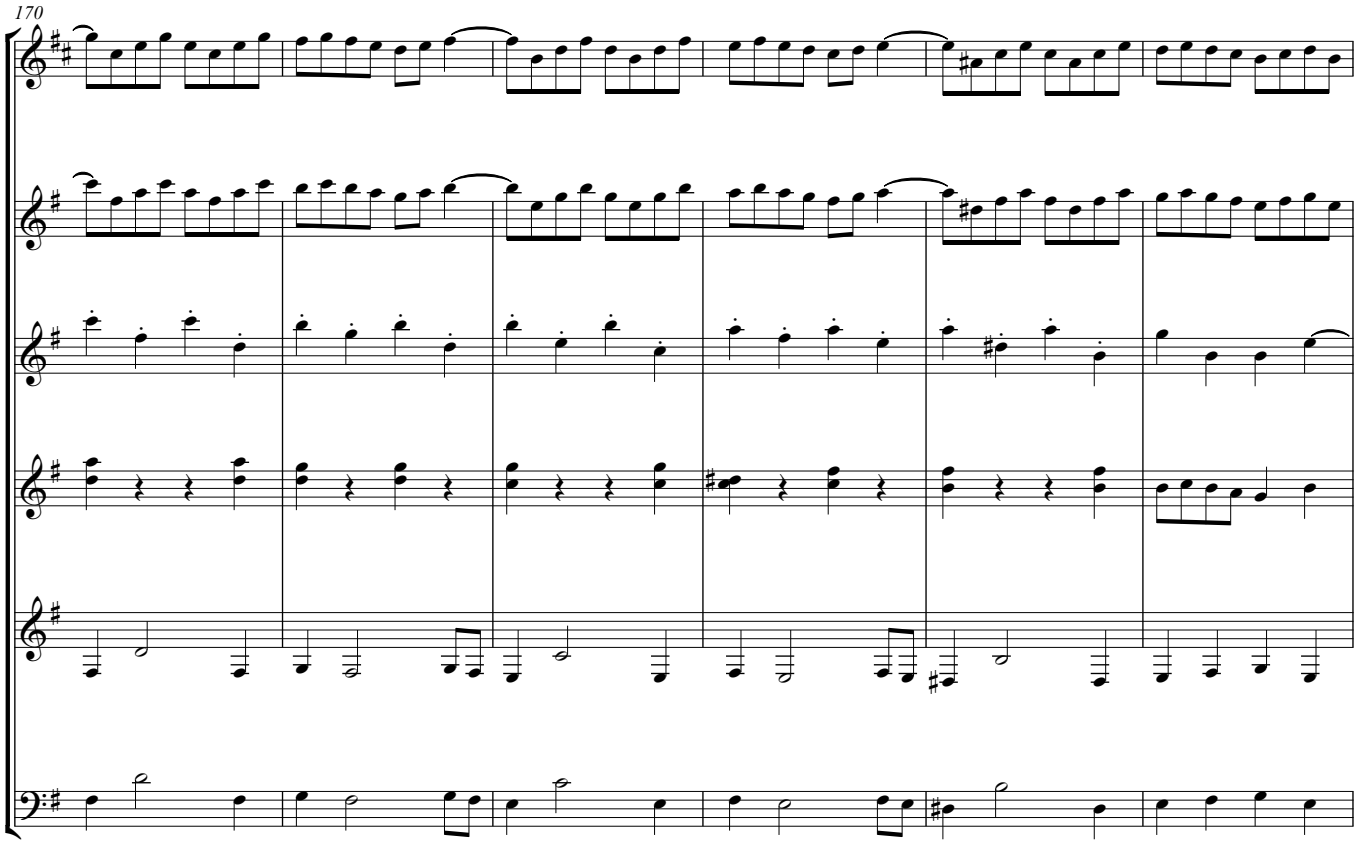
170

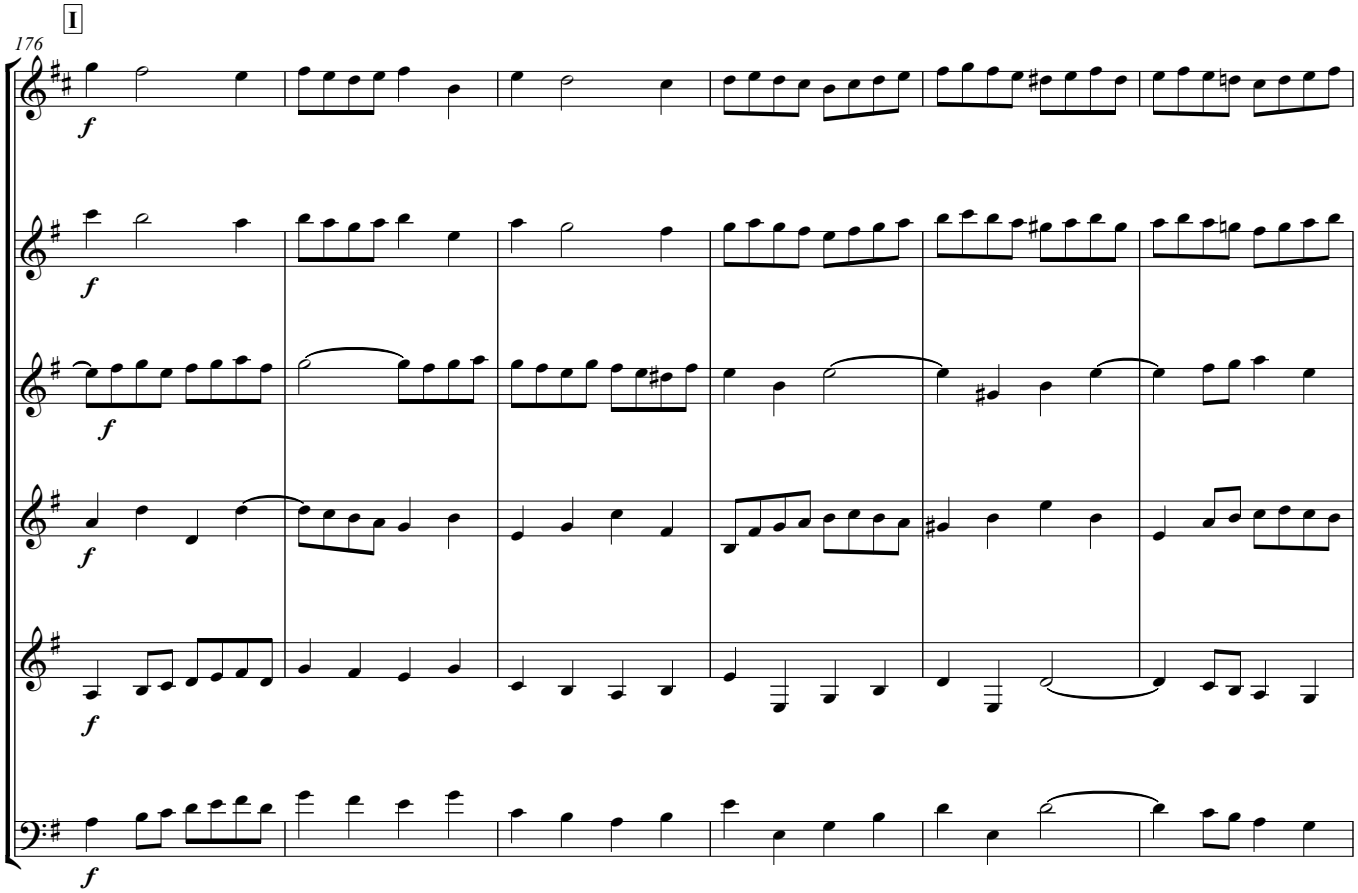
I
176
f
f
f
f
f

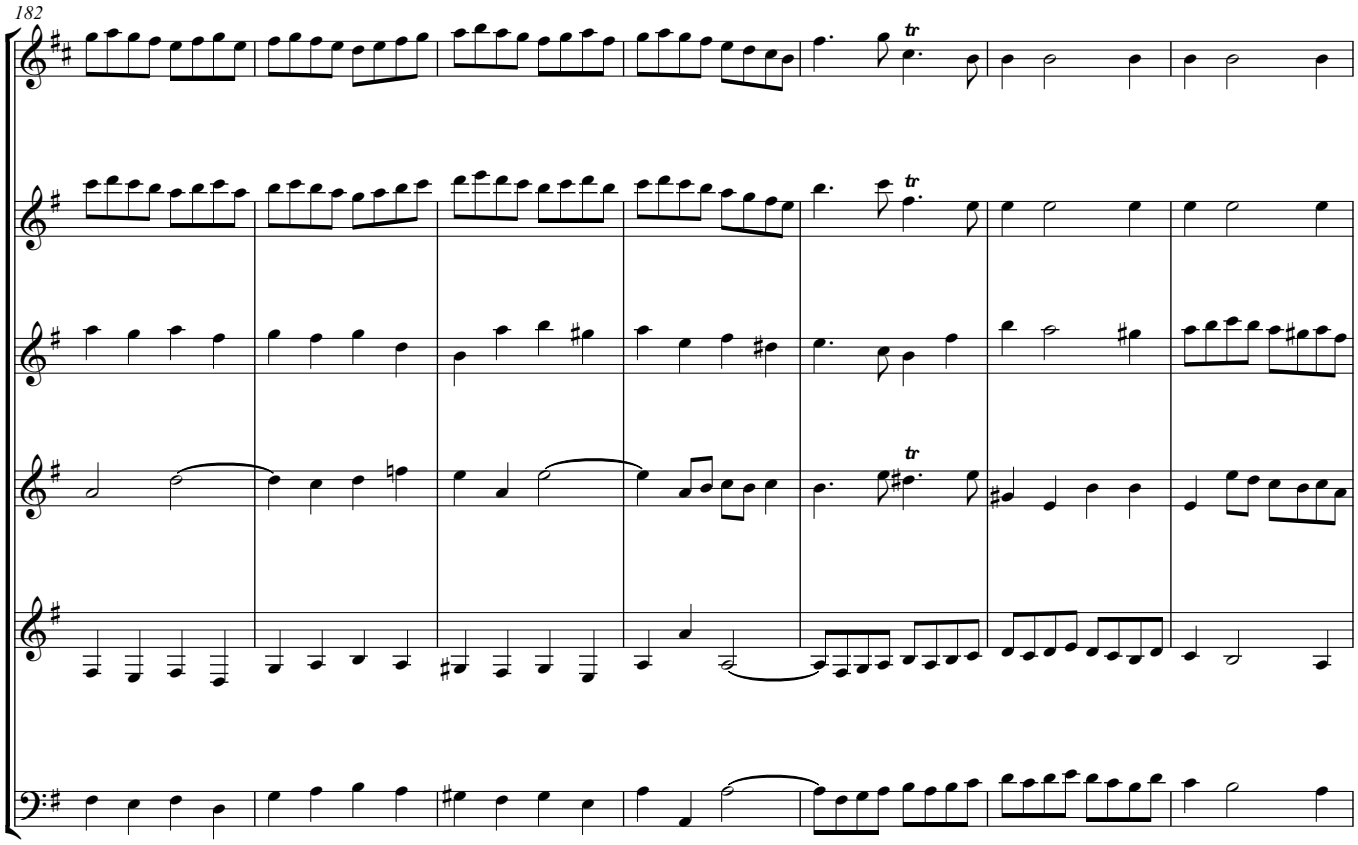
182

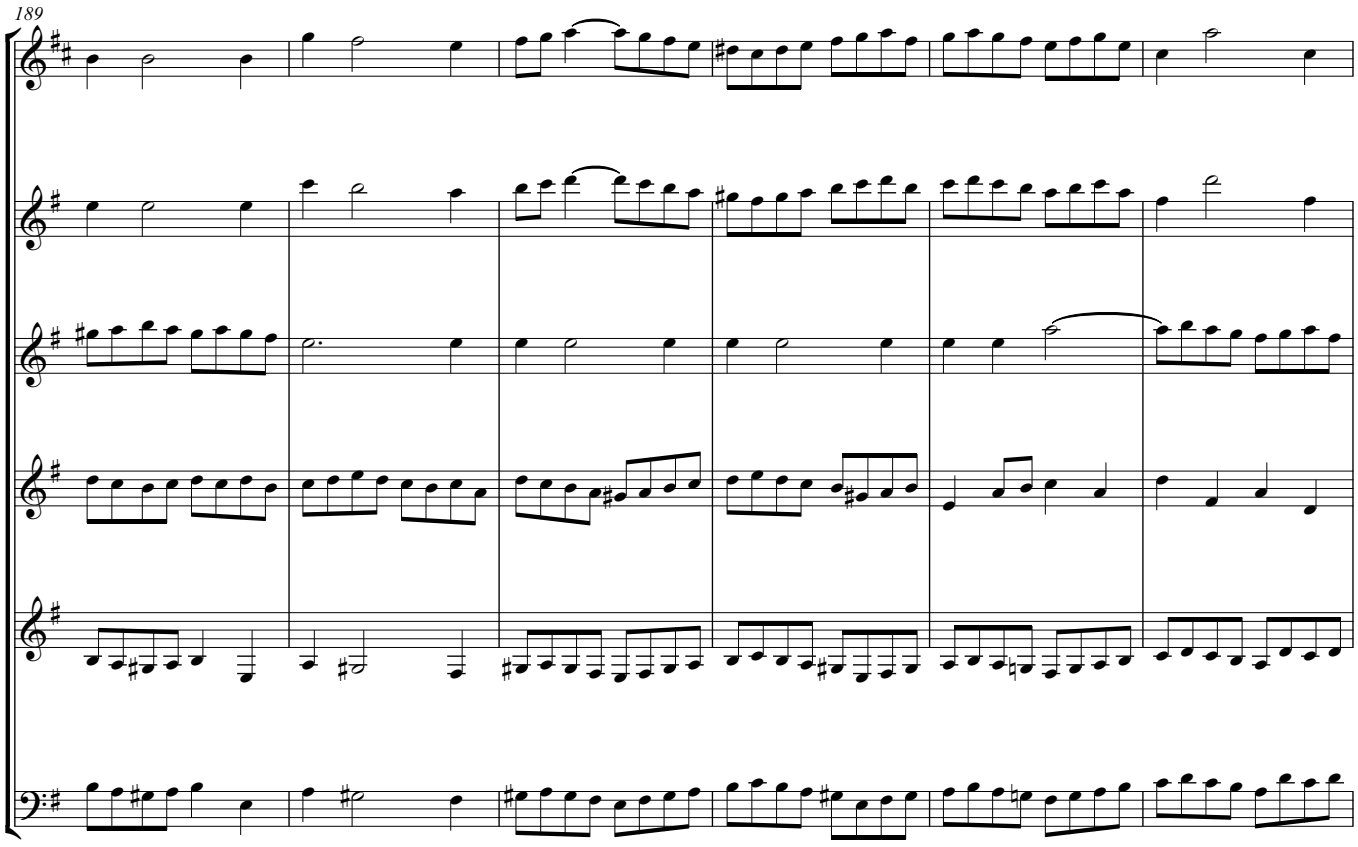
189

J **Lentement**

195

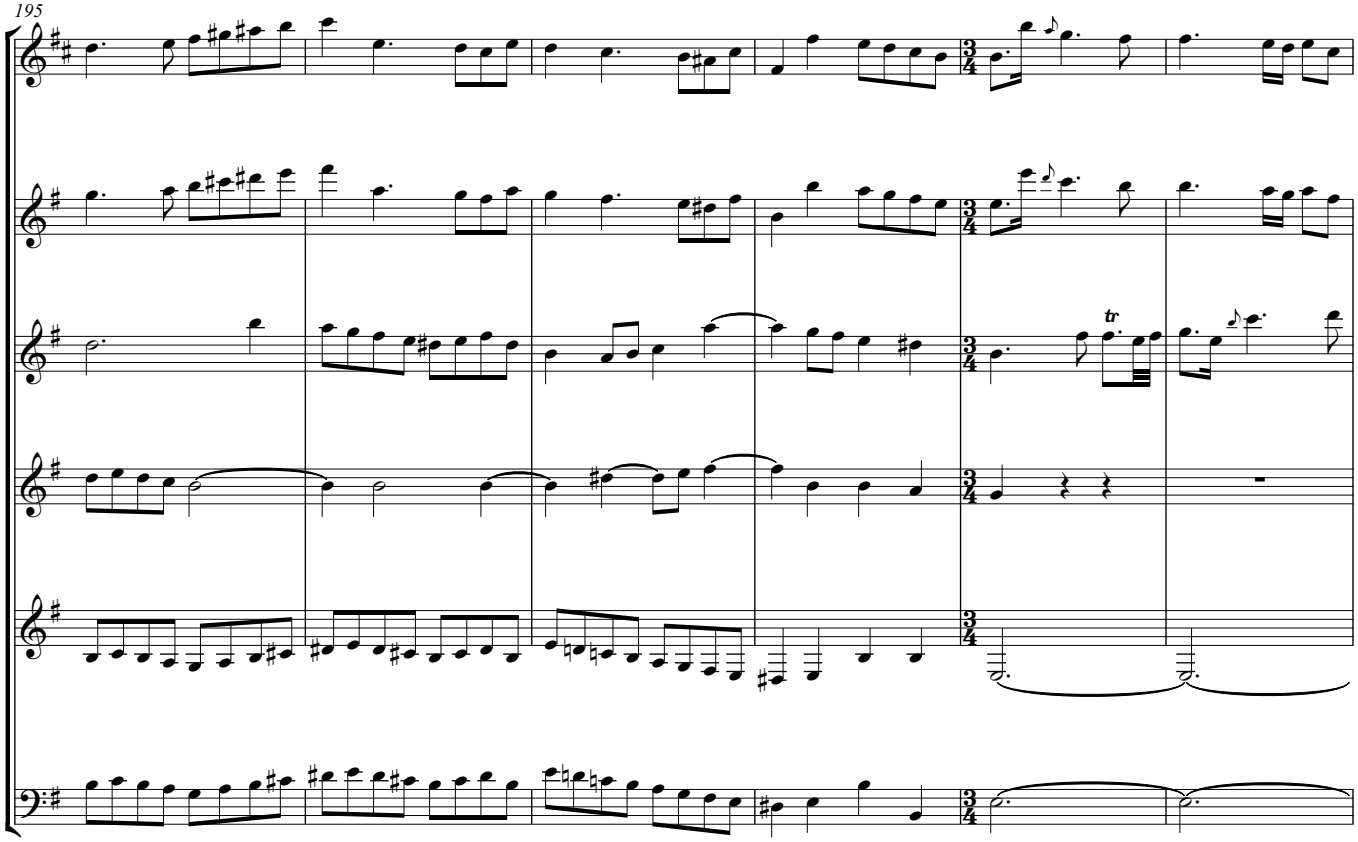

201

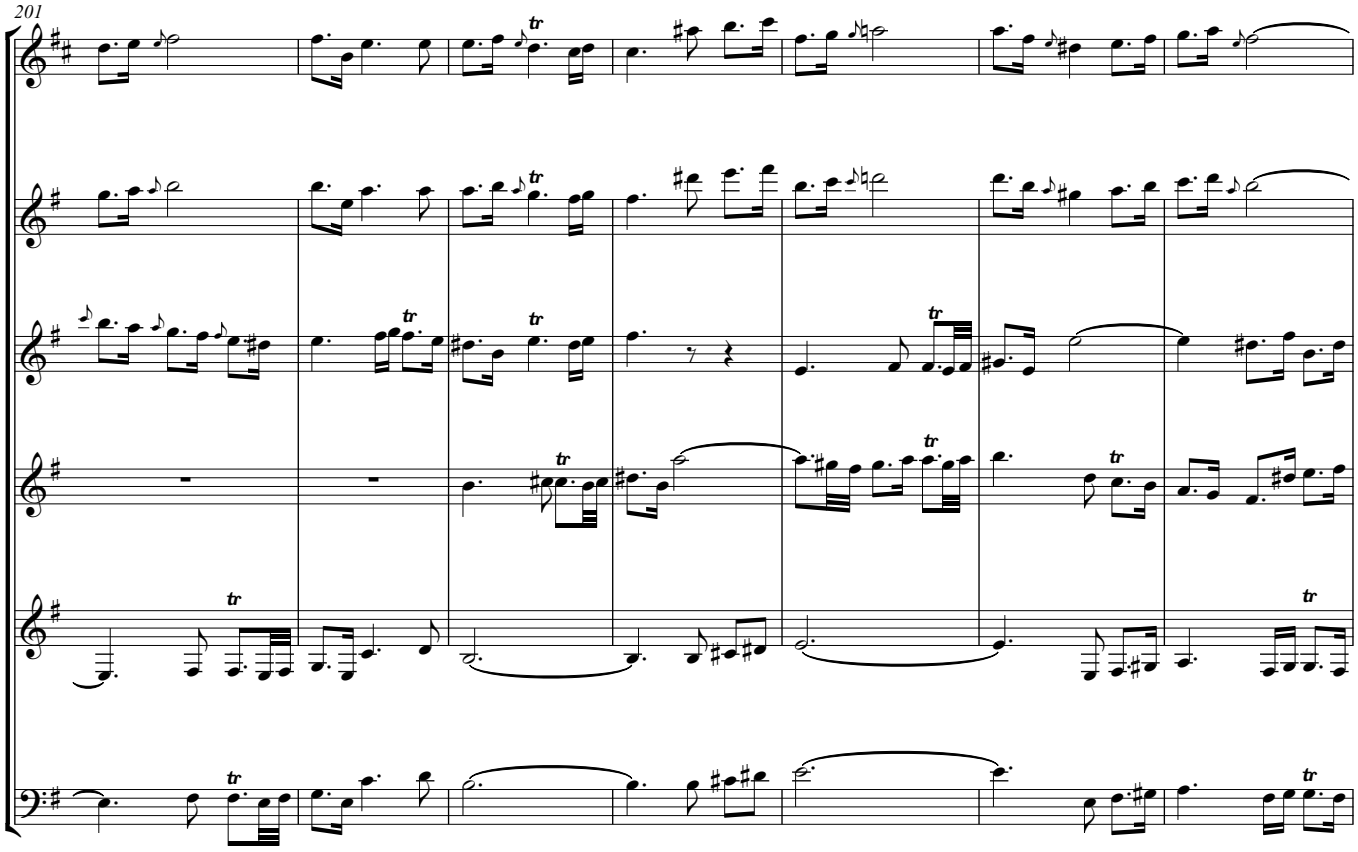

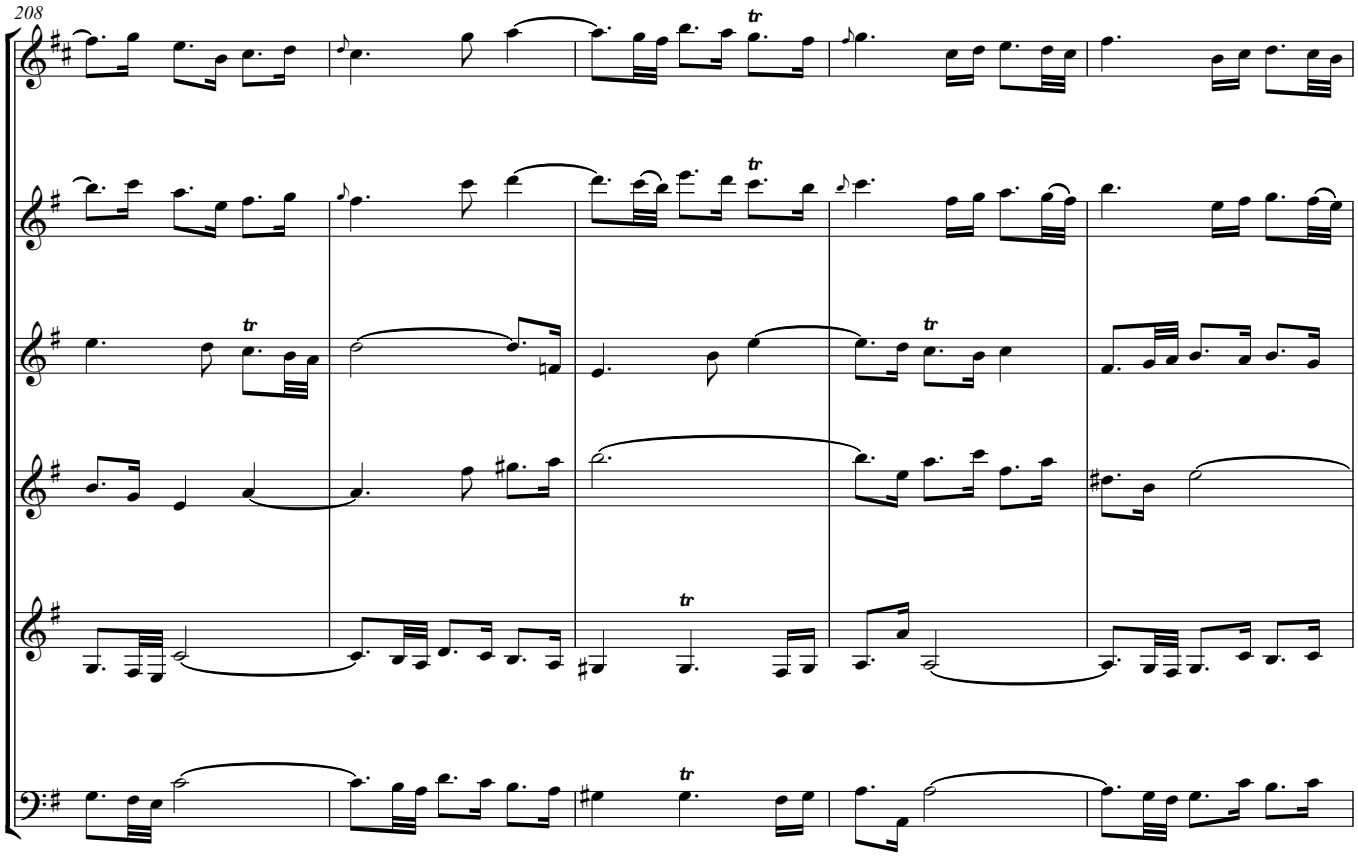
208

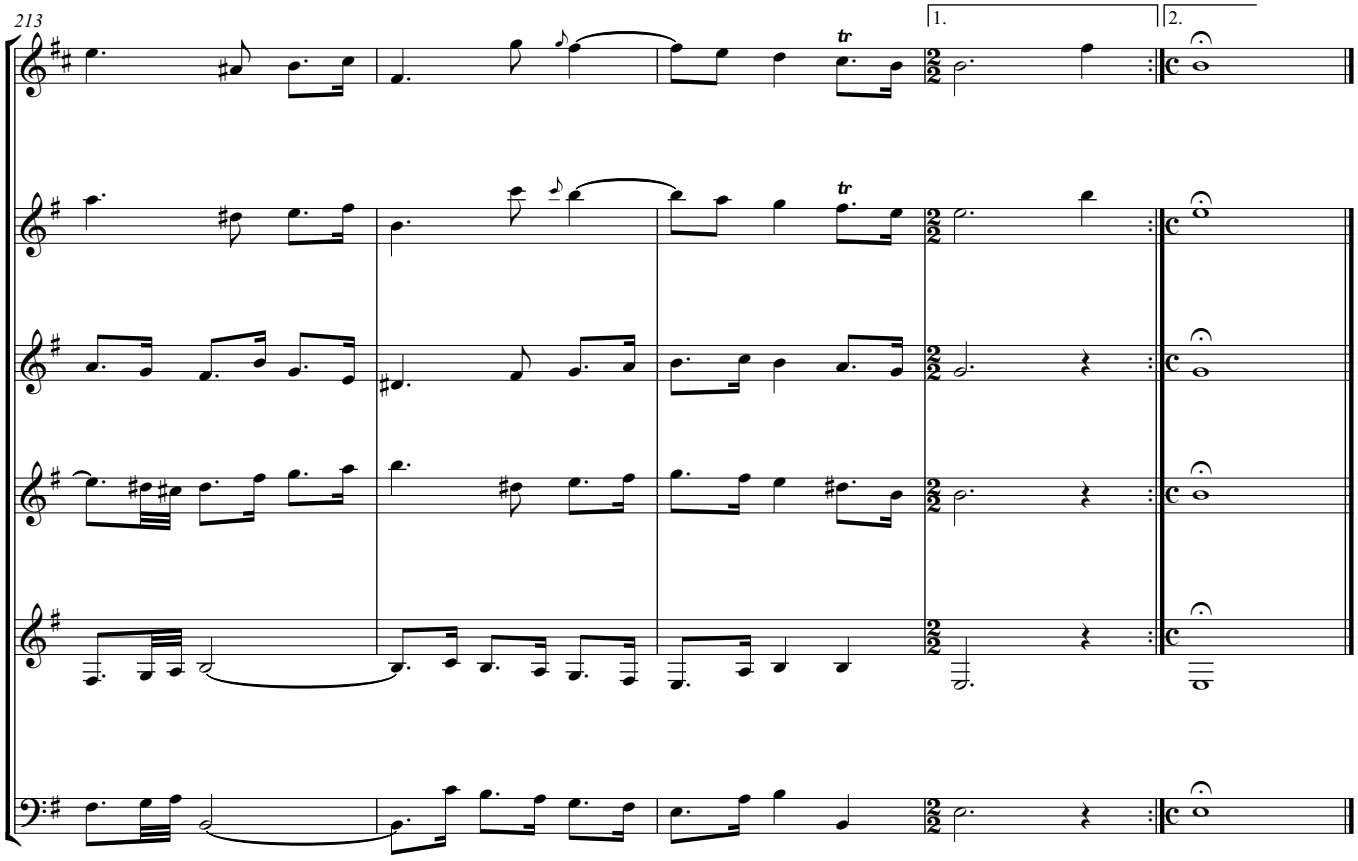
213
1.
2.

2. Rondeau

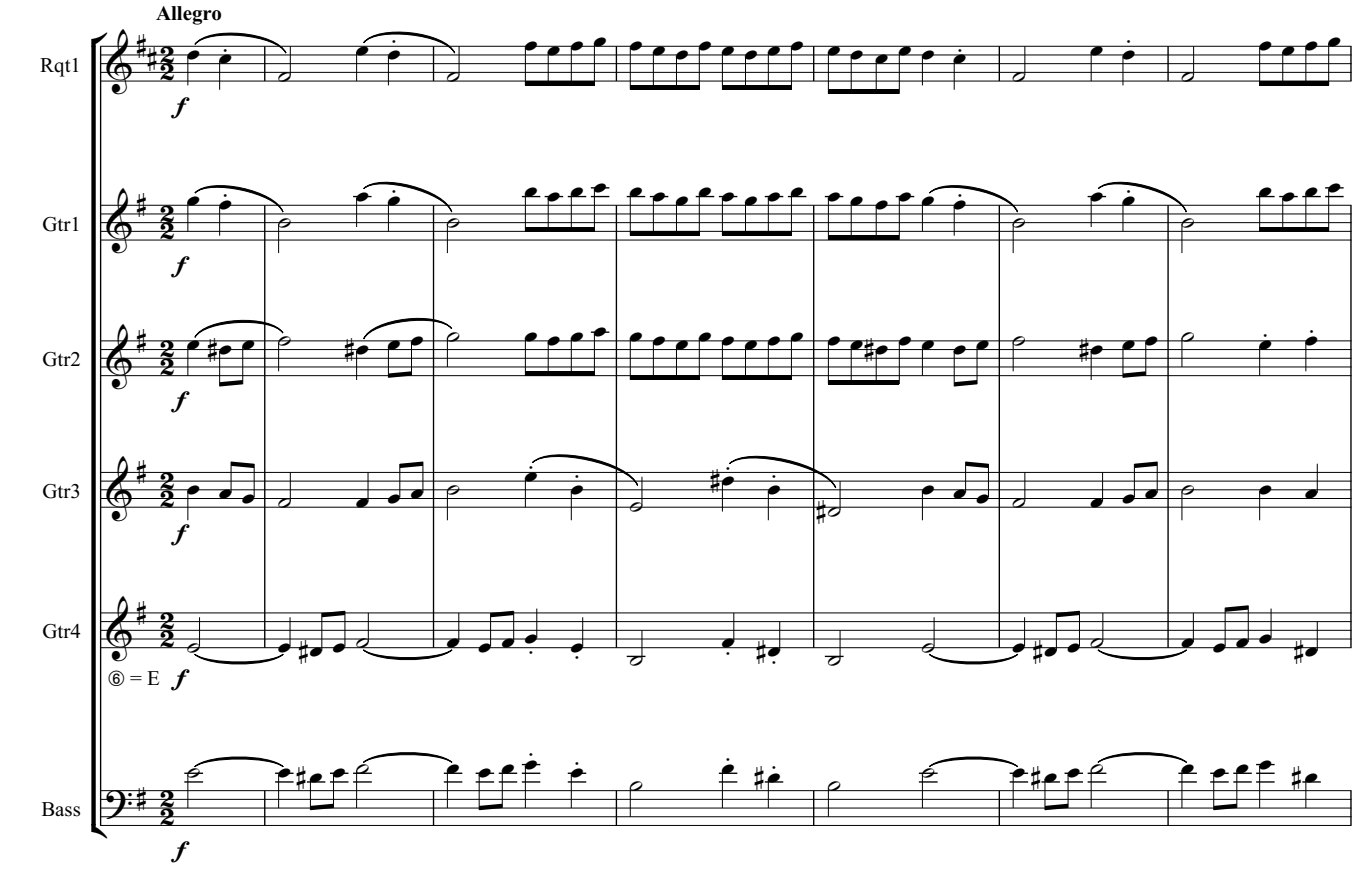

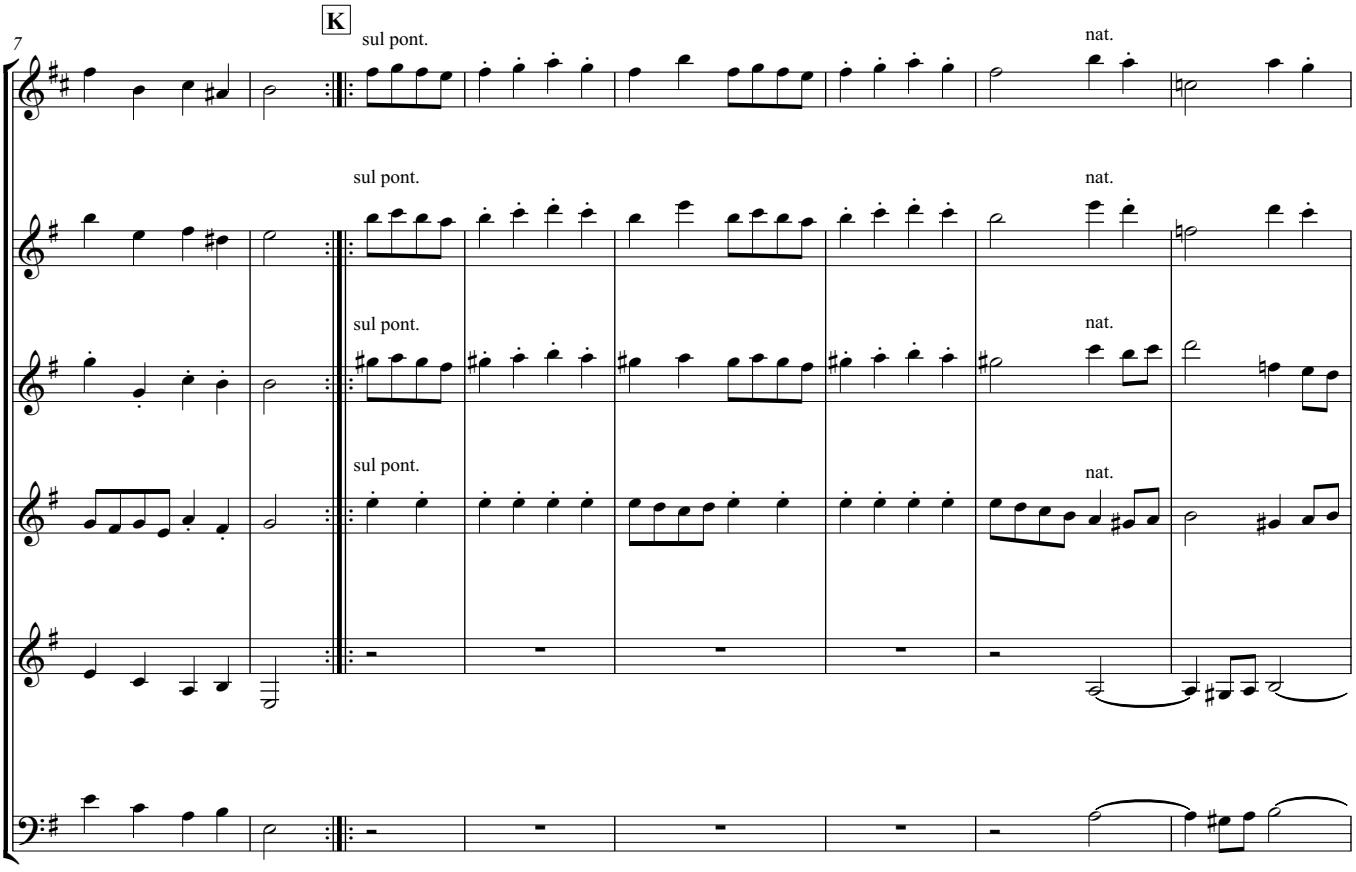

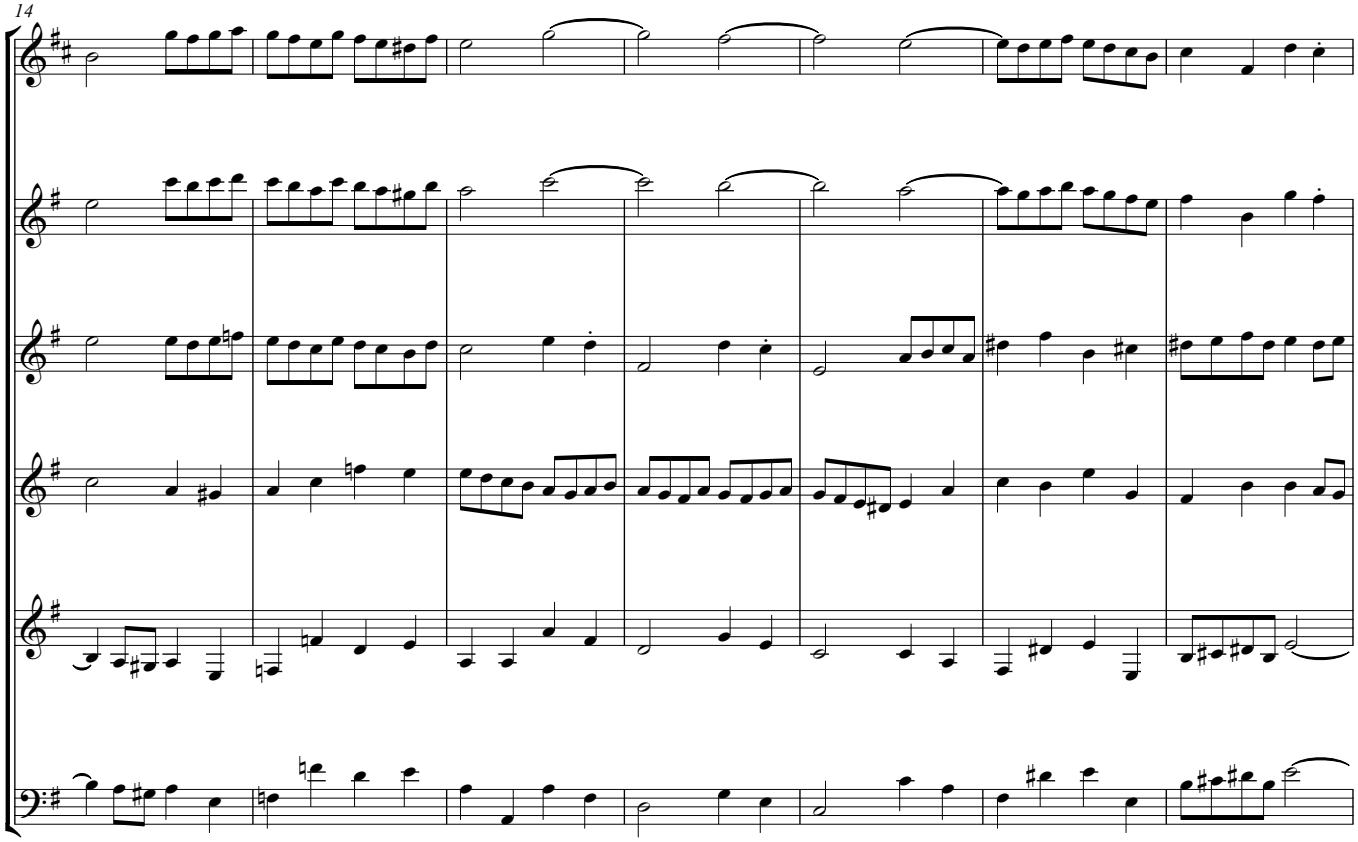
14

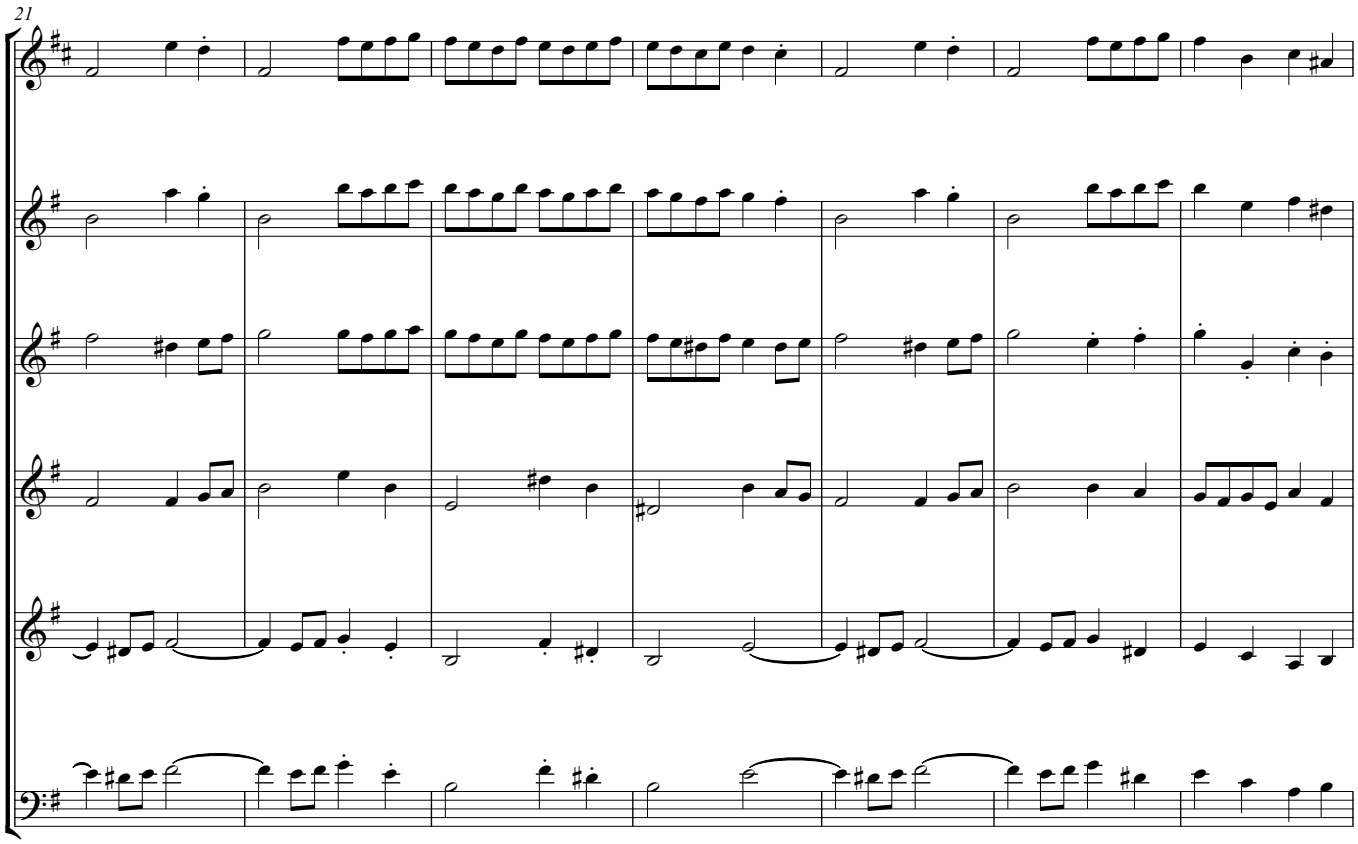
21

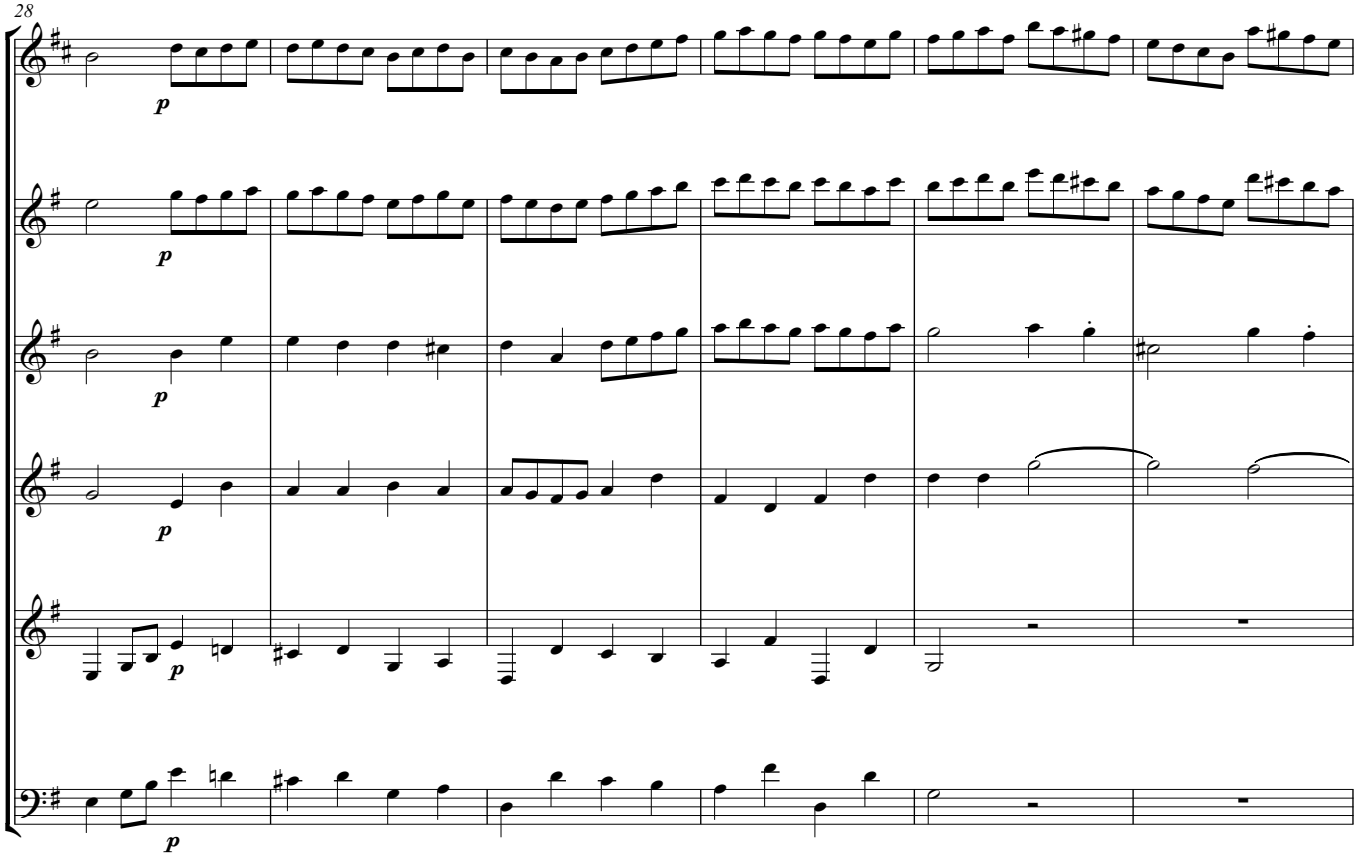

L

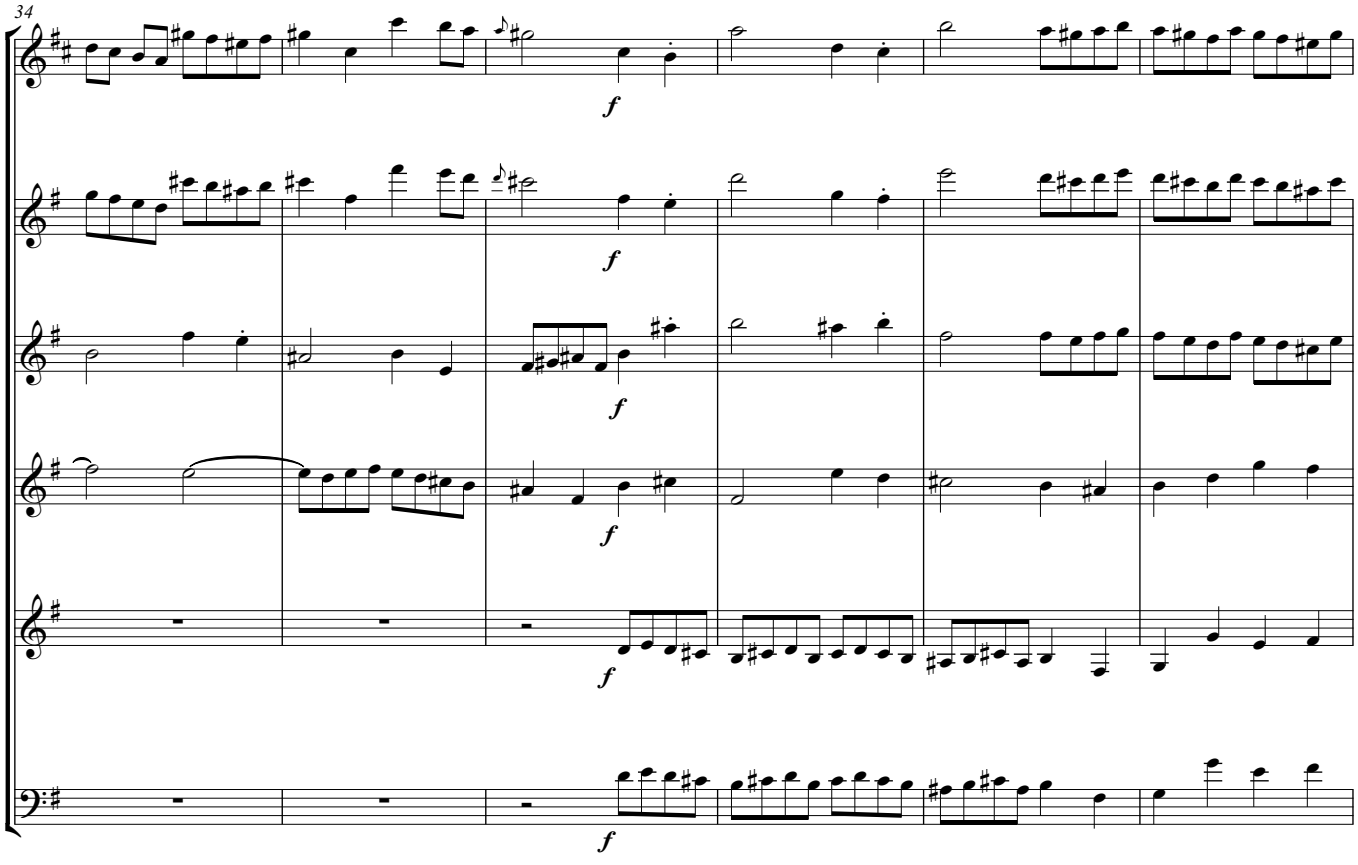

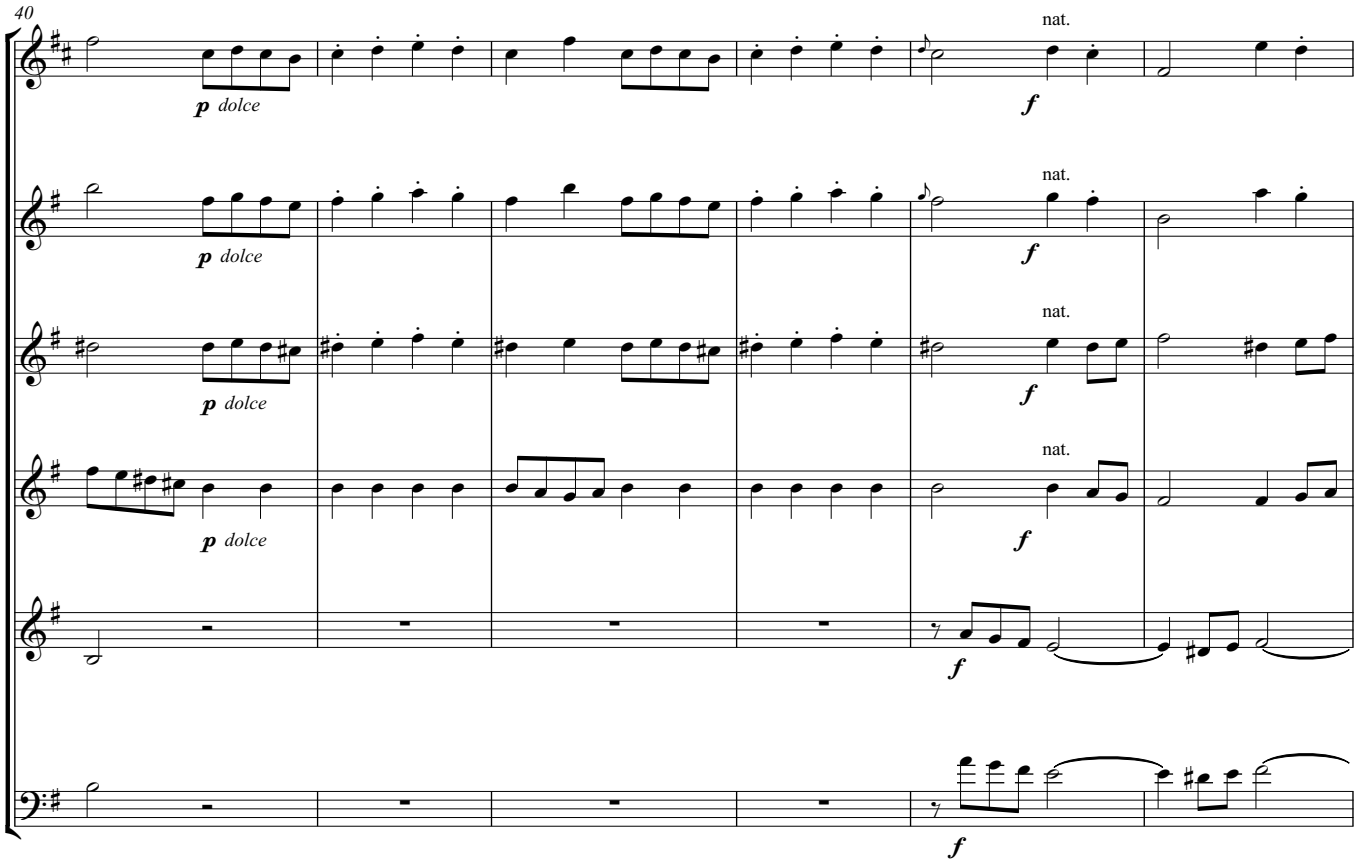
40
p dolce
f
nat.

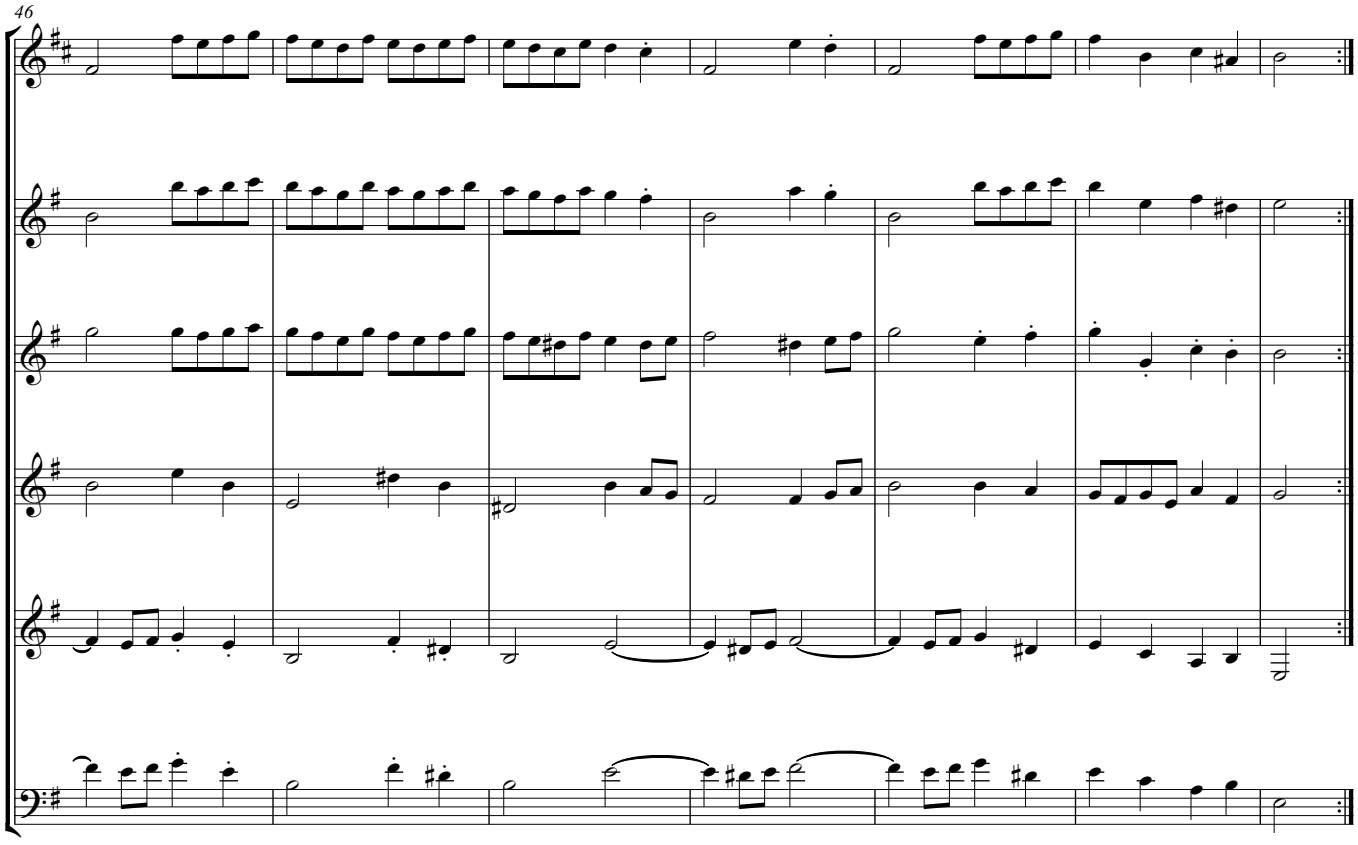
46

3. Sarabande

Andante

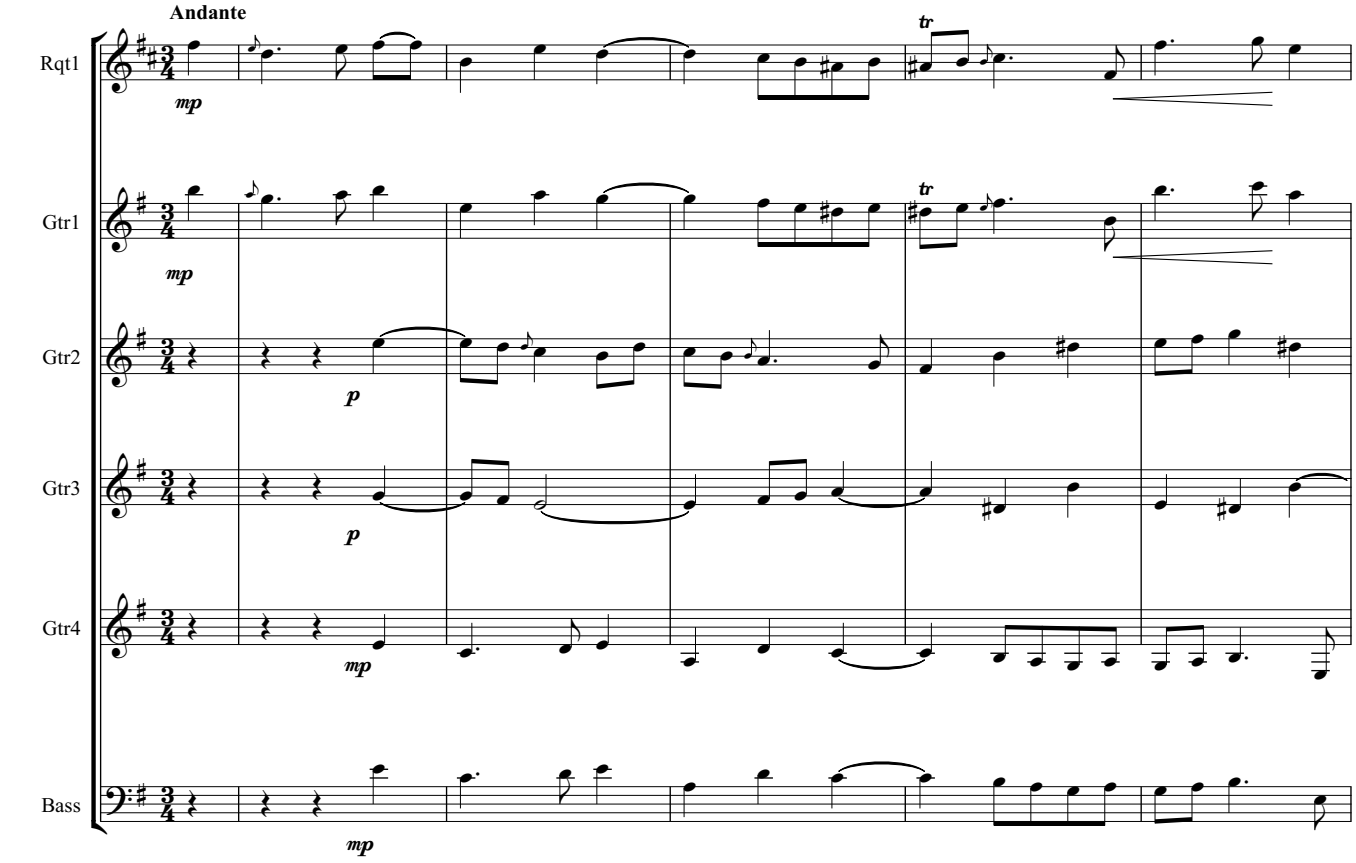

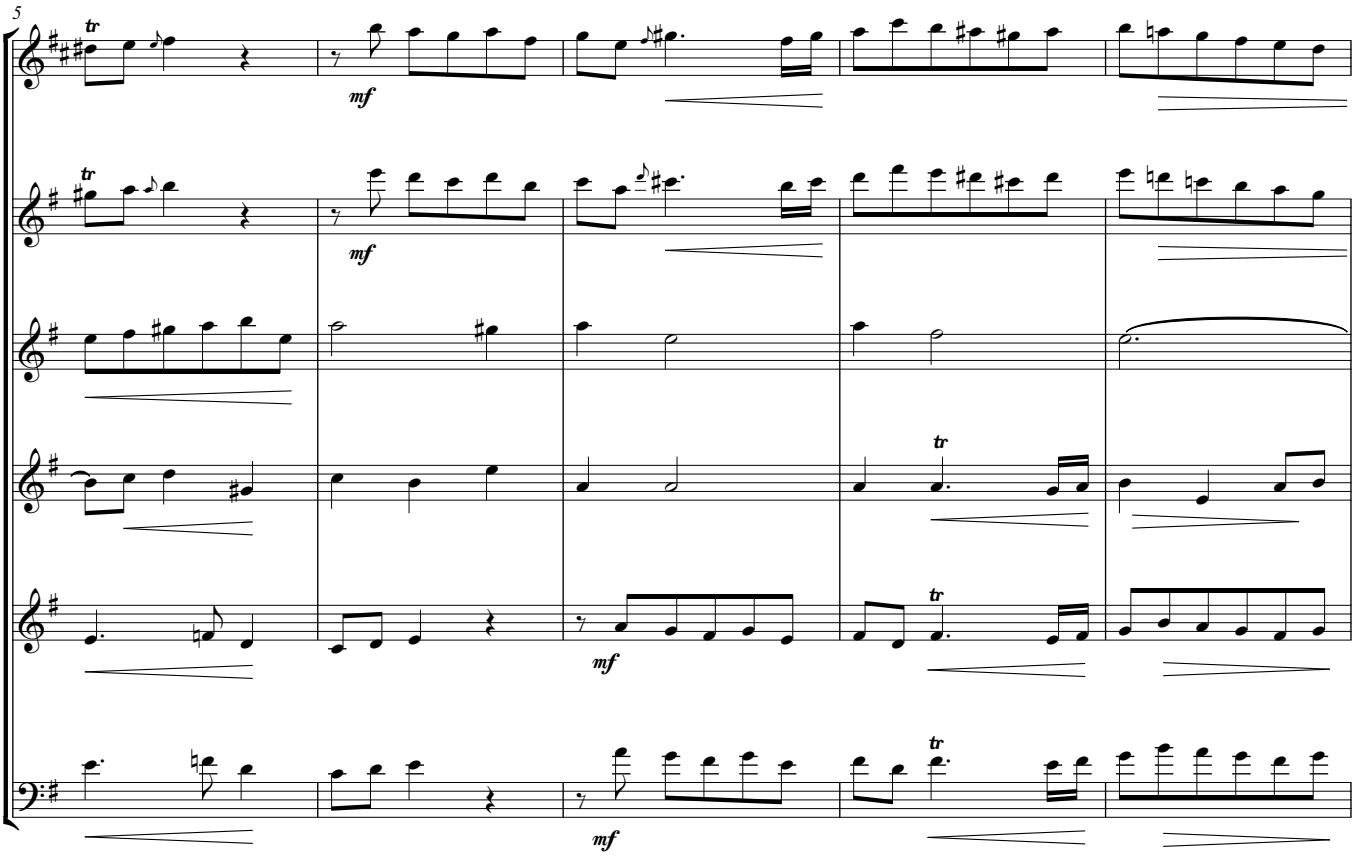

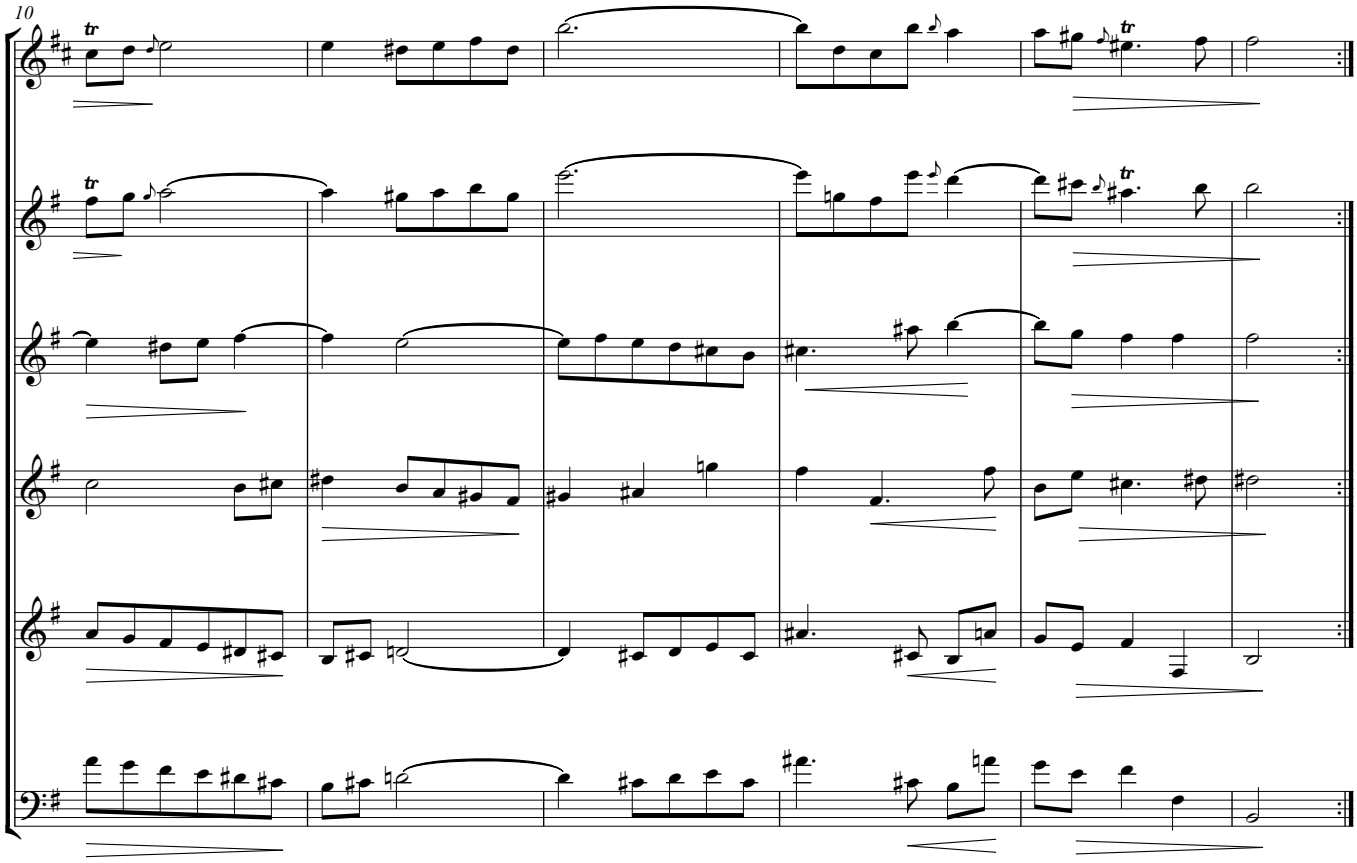
10

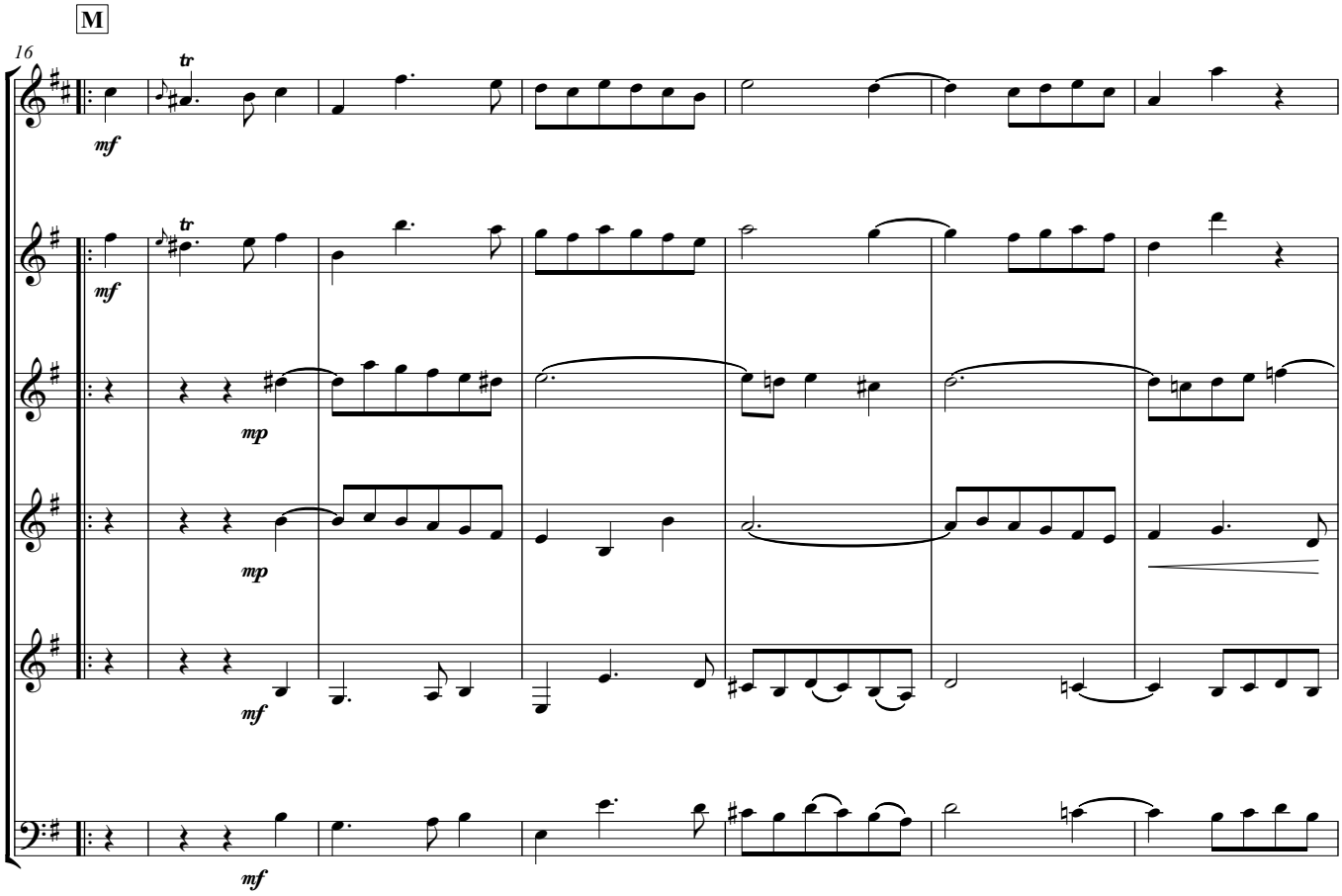
M
16
mf
mp
mf
mf

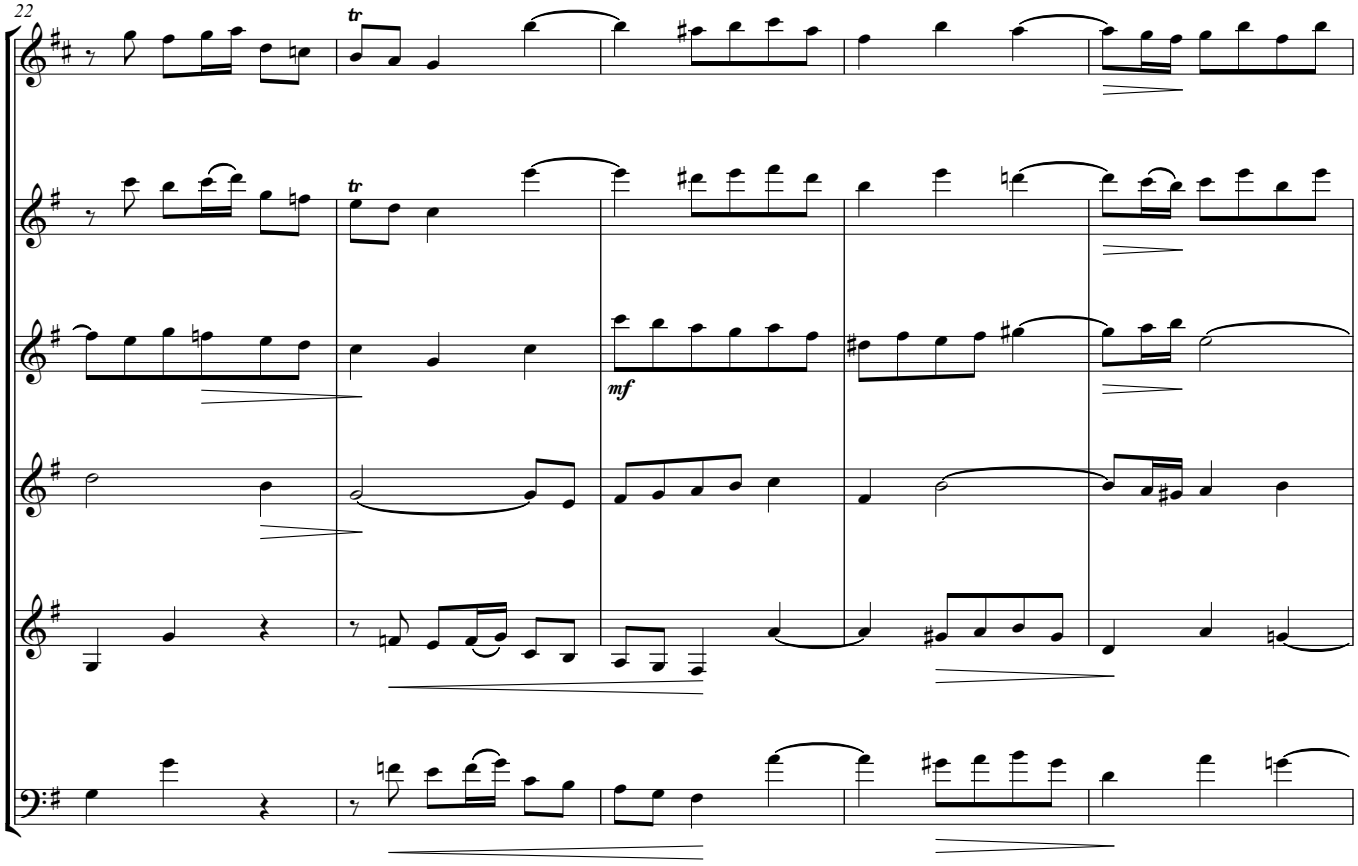
22
tr
tr
mf

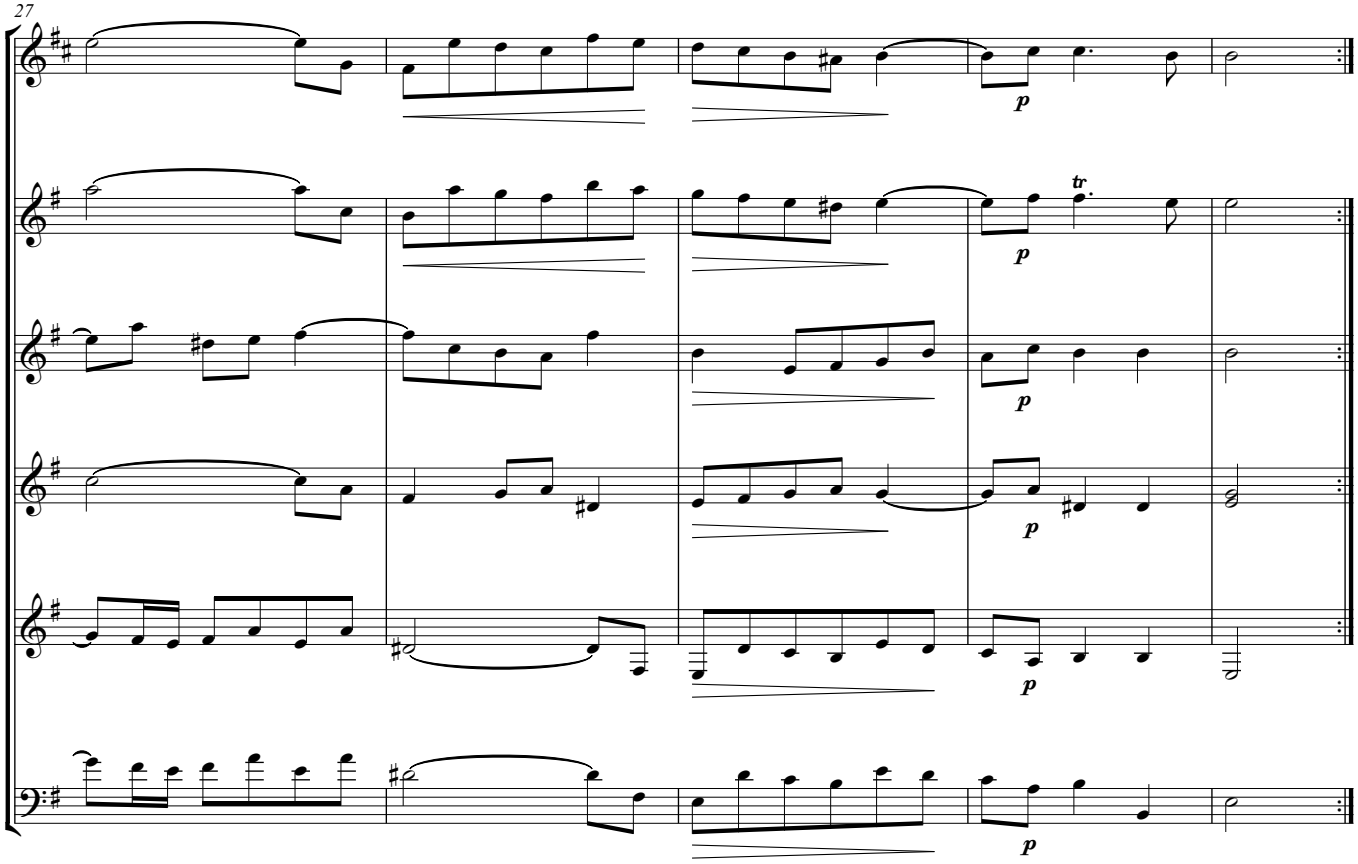
27
p
p
tr
p
p
p

4. Bourrée I

Allegro

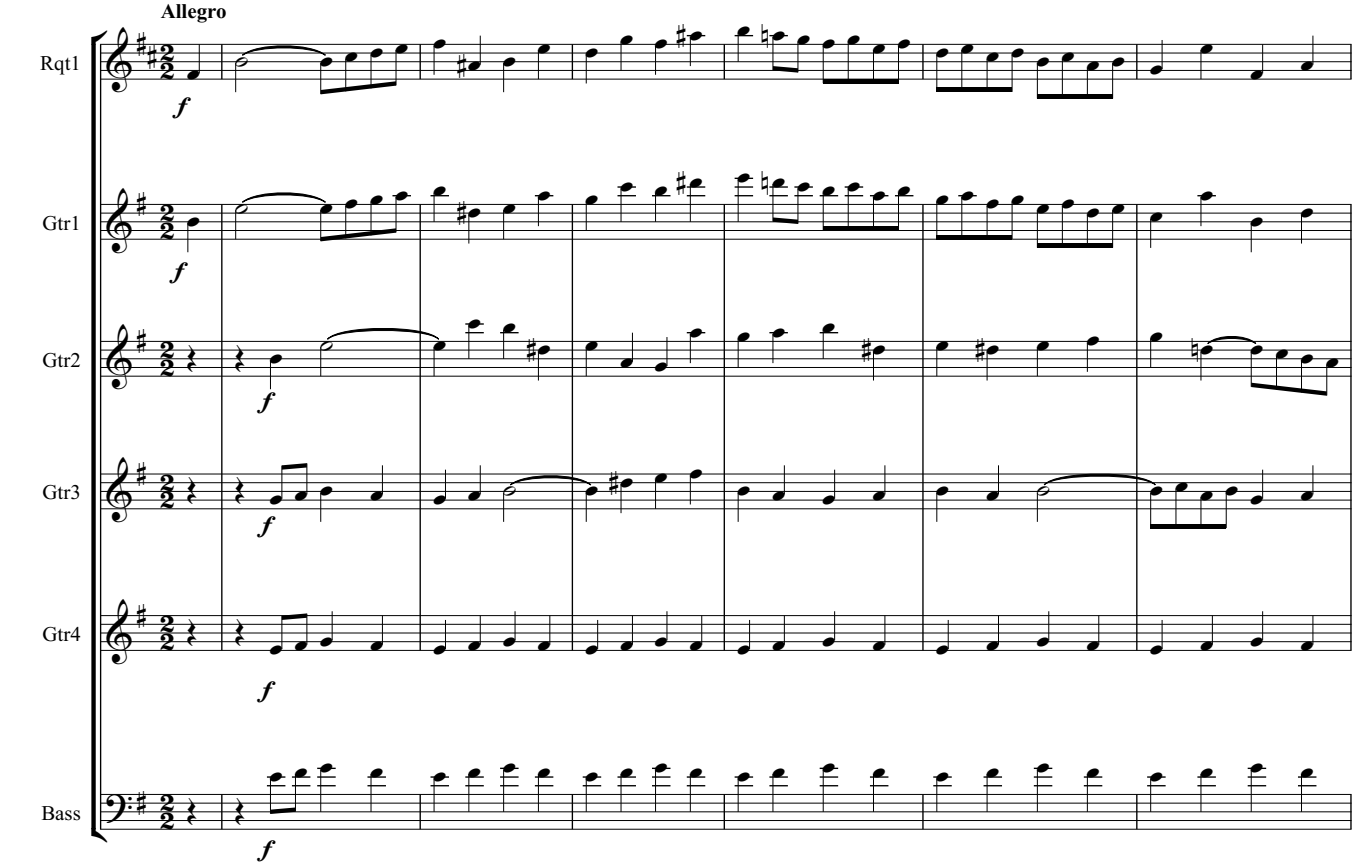

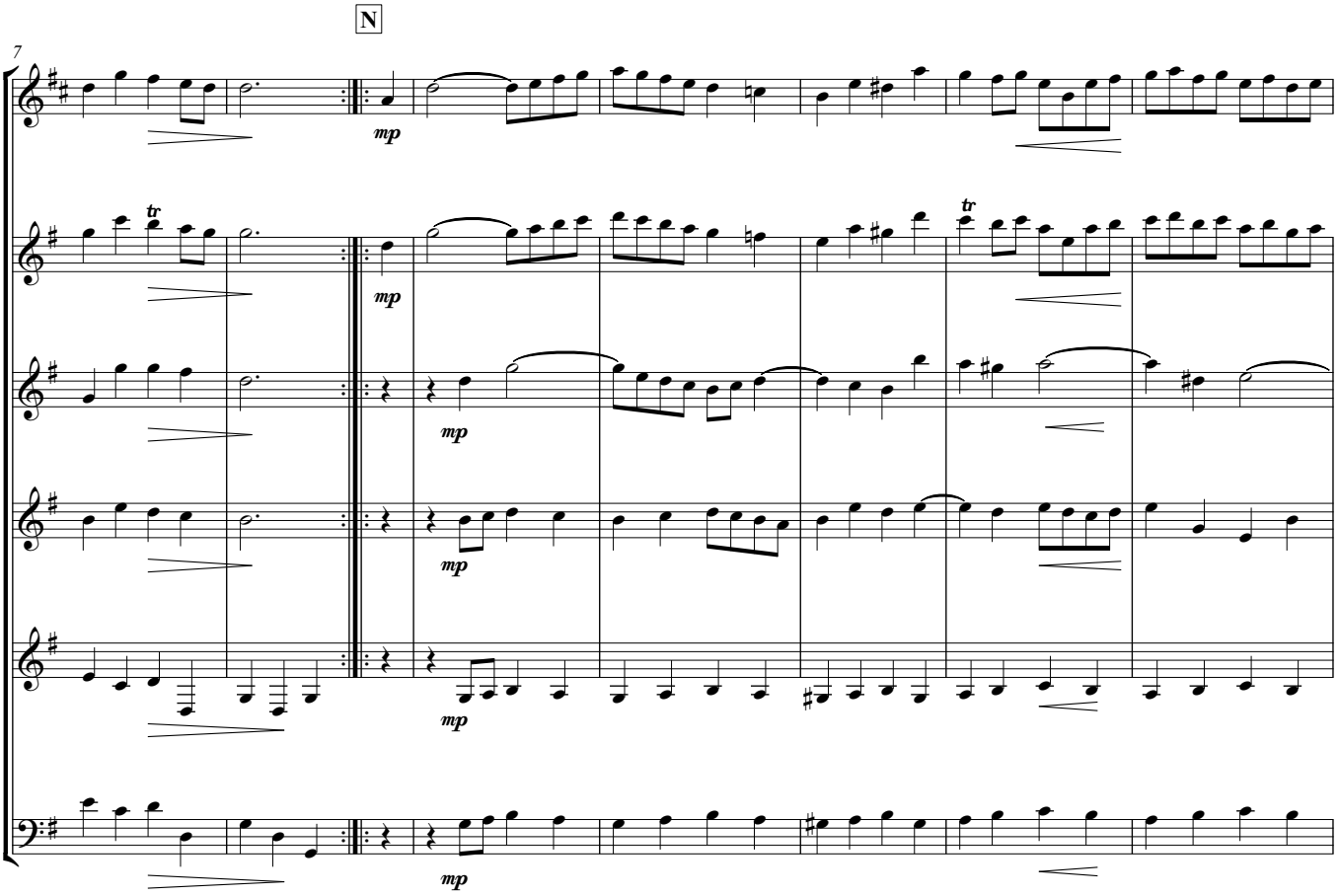

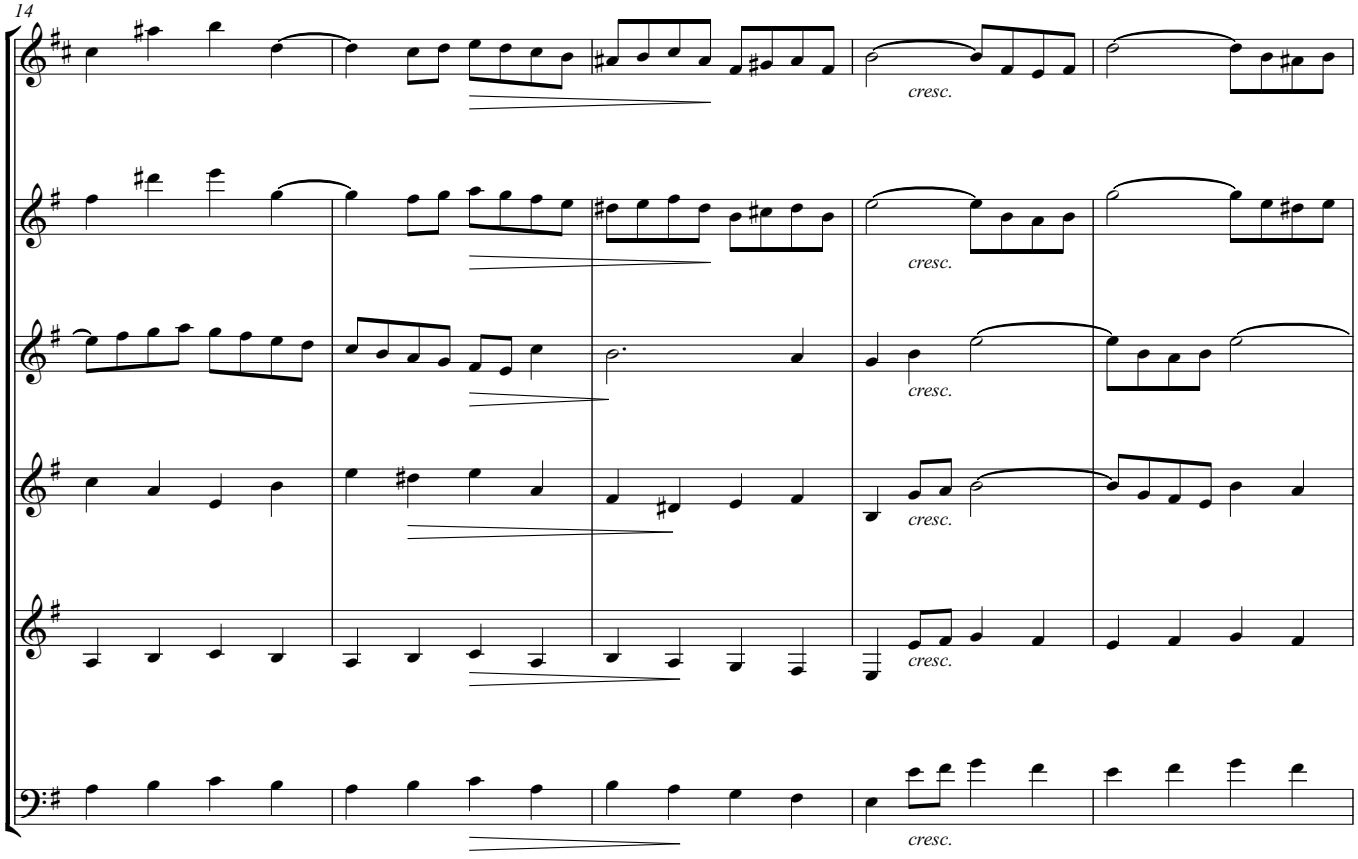
14
cresc.
cresc.
cresc.
cresc.
cresc.

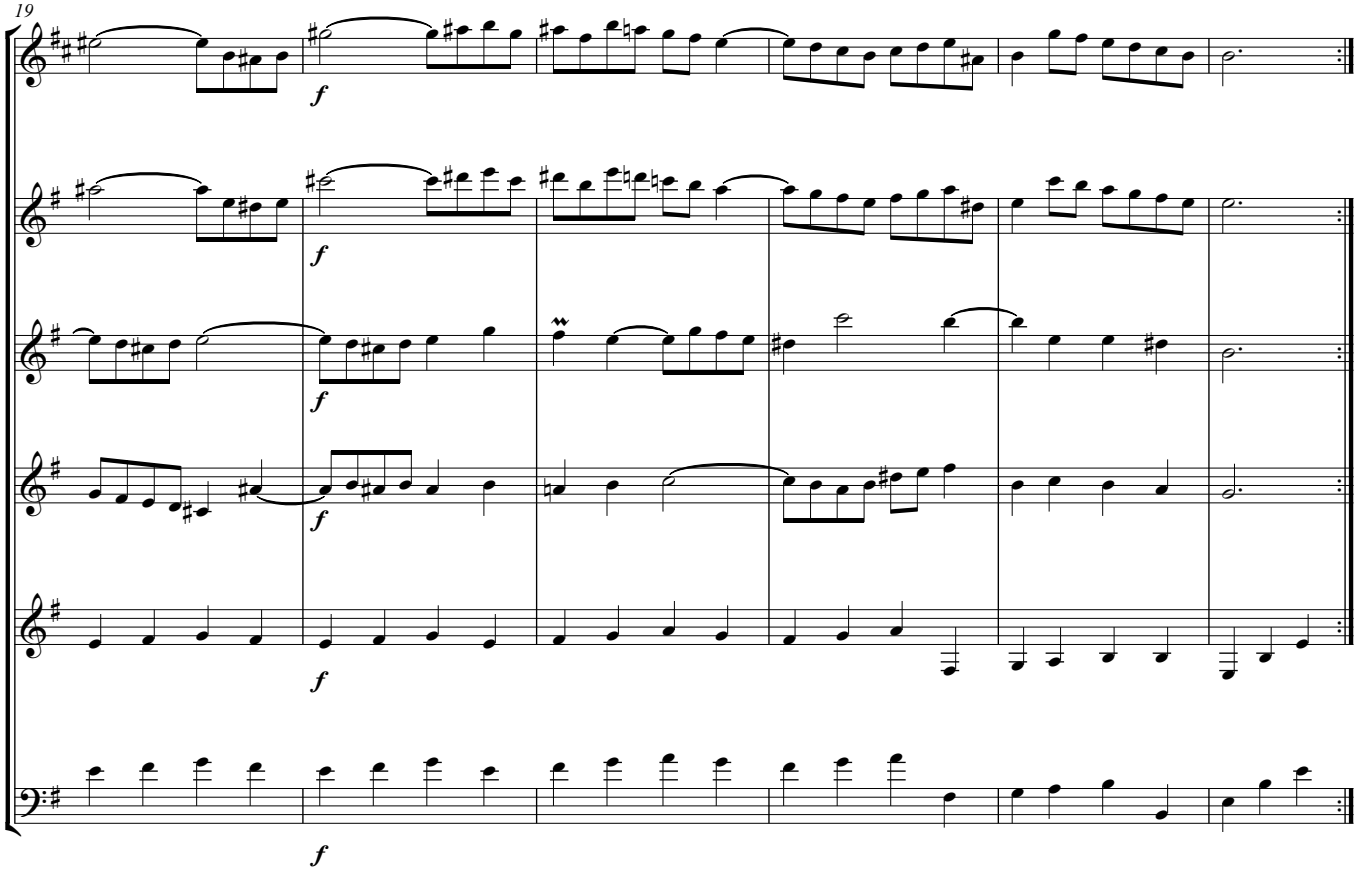
19
f
f
f
f
f

Bourrée II

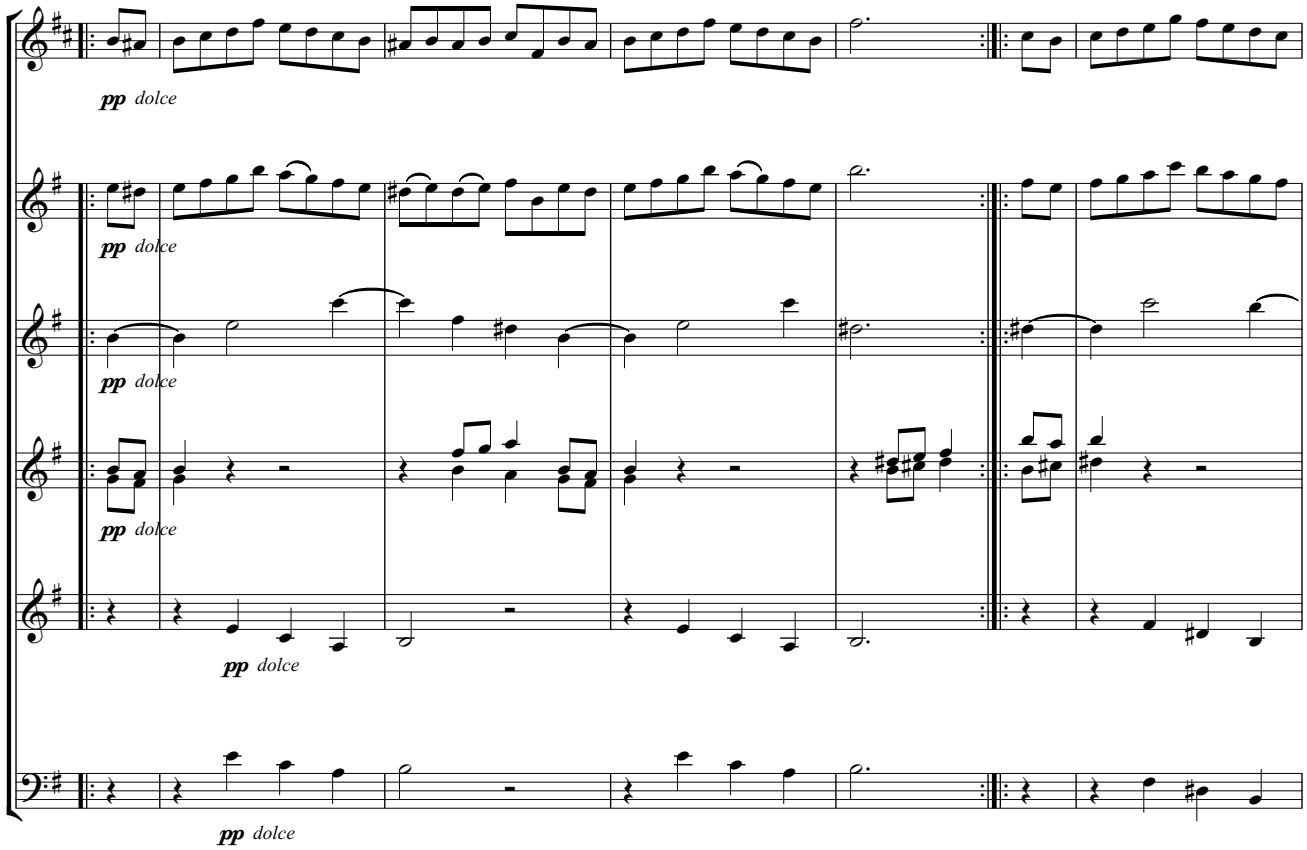

32

D.C. Bourrée I

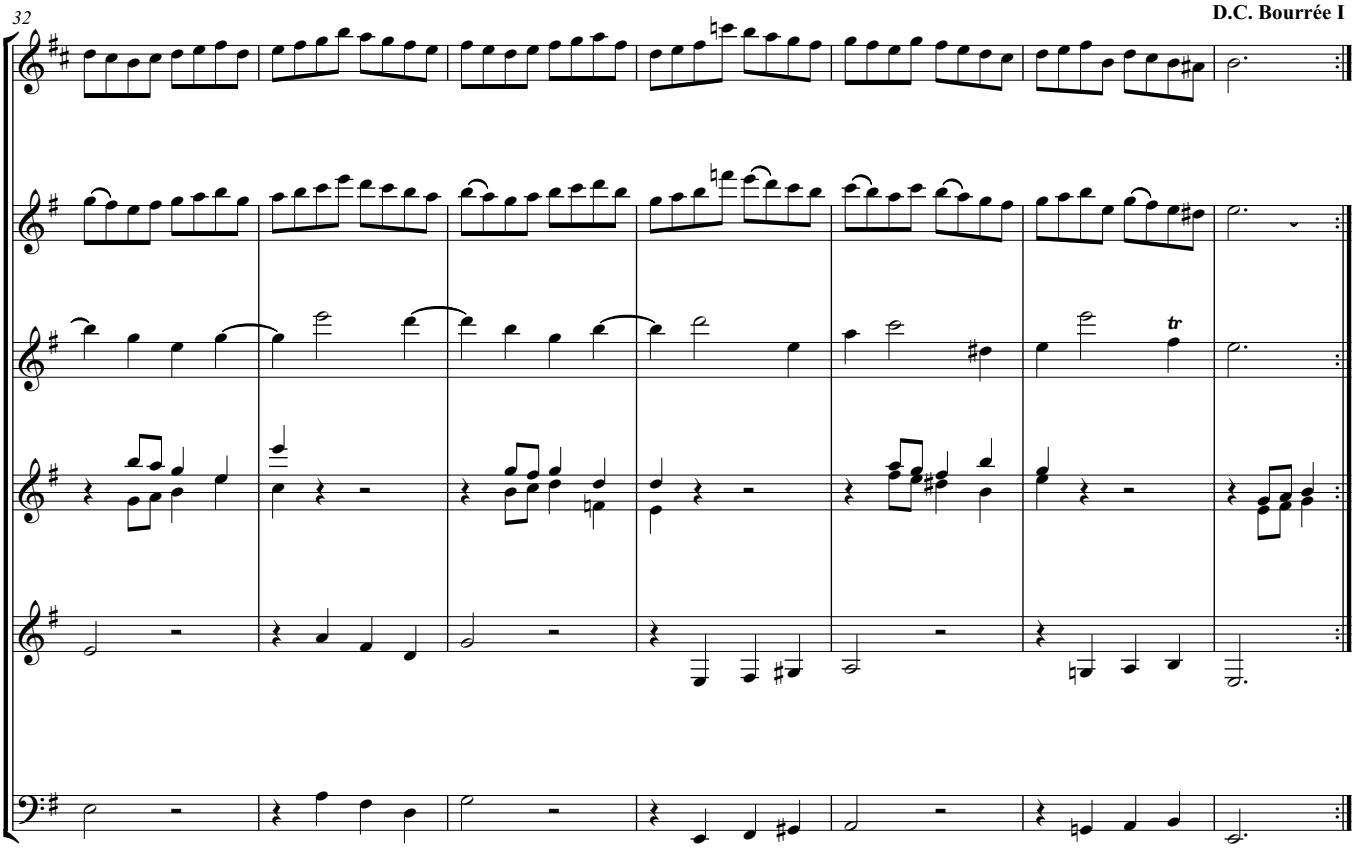

5. Polonaise

Moderato

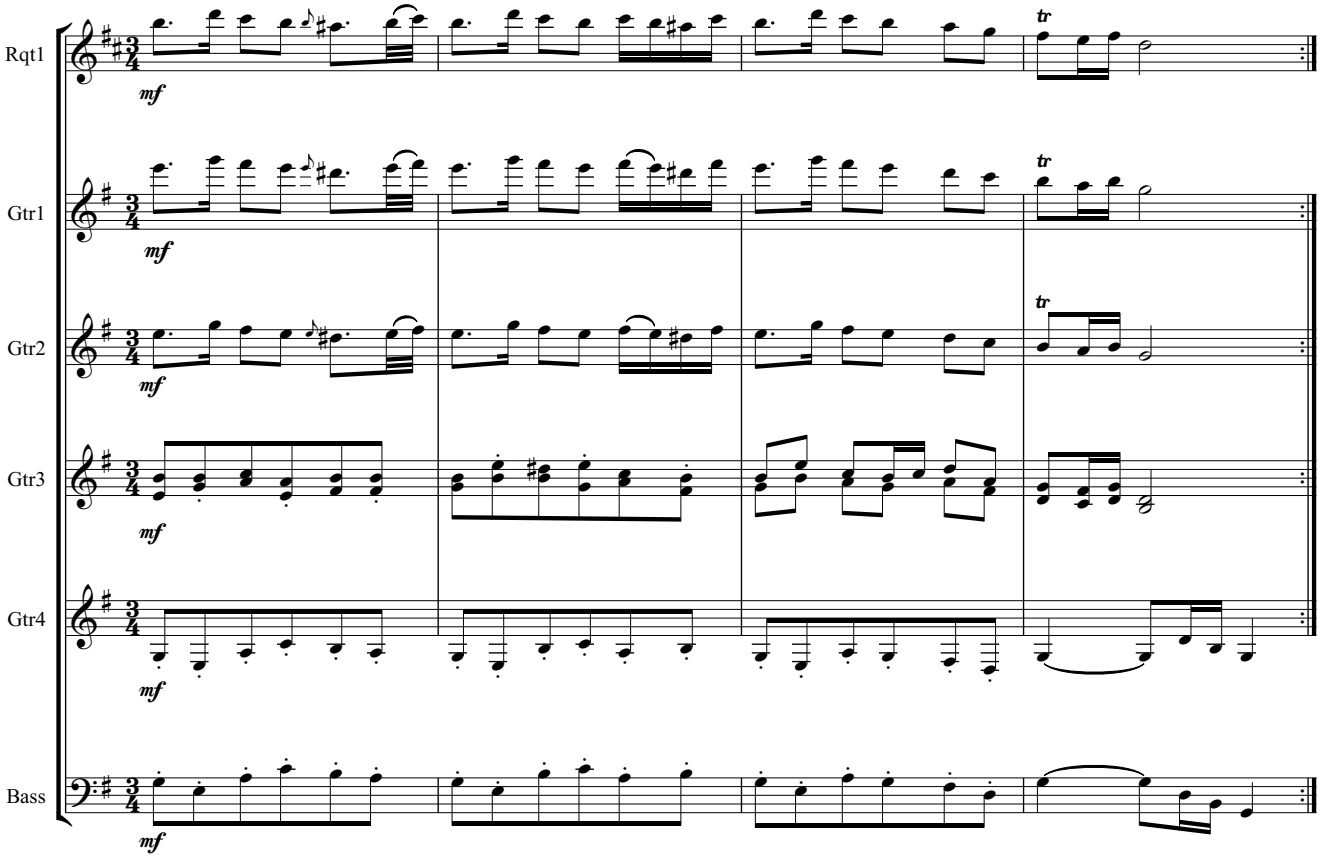

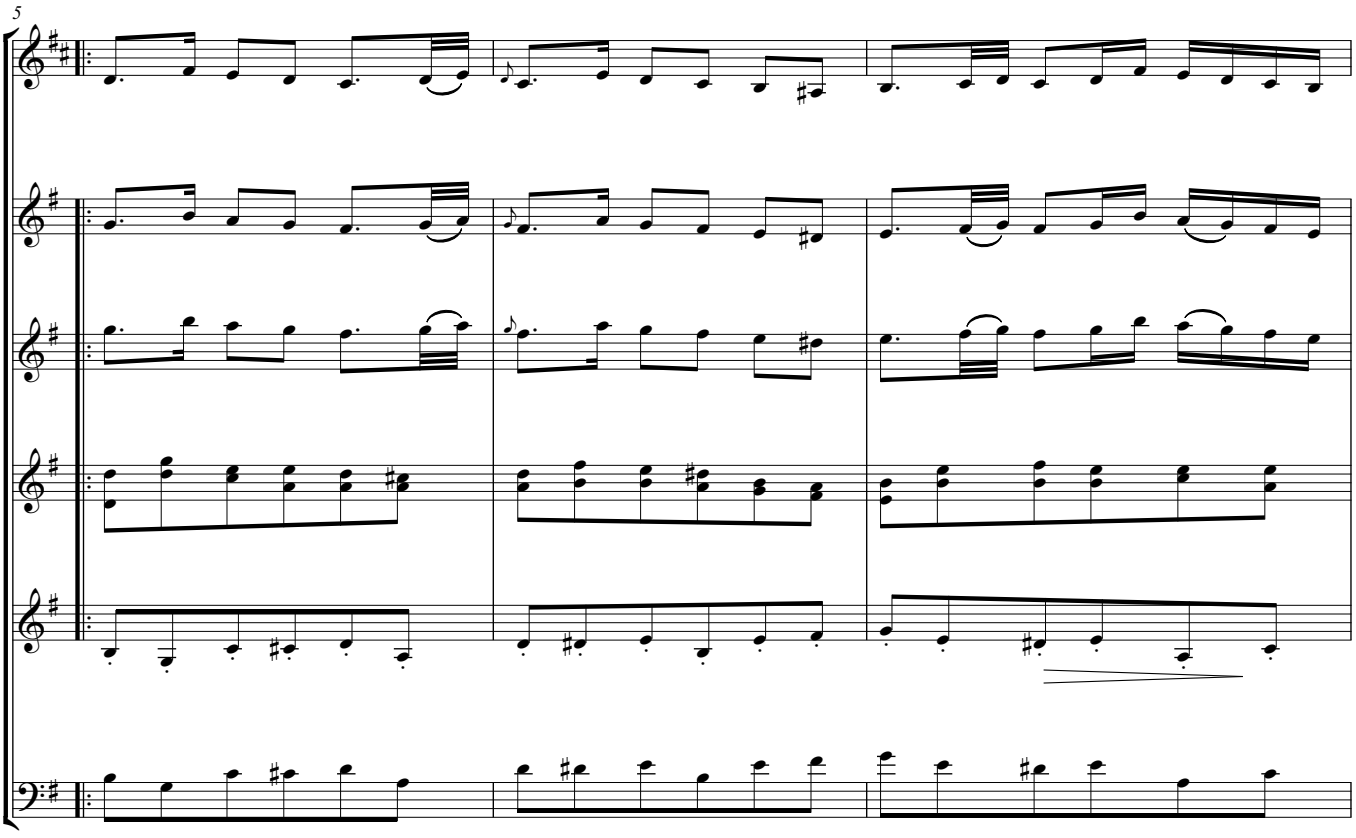

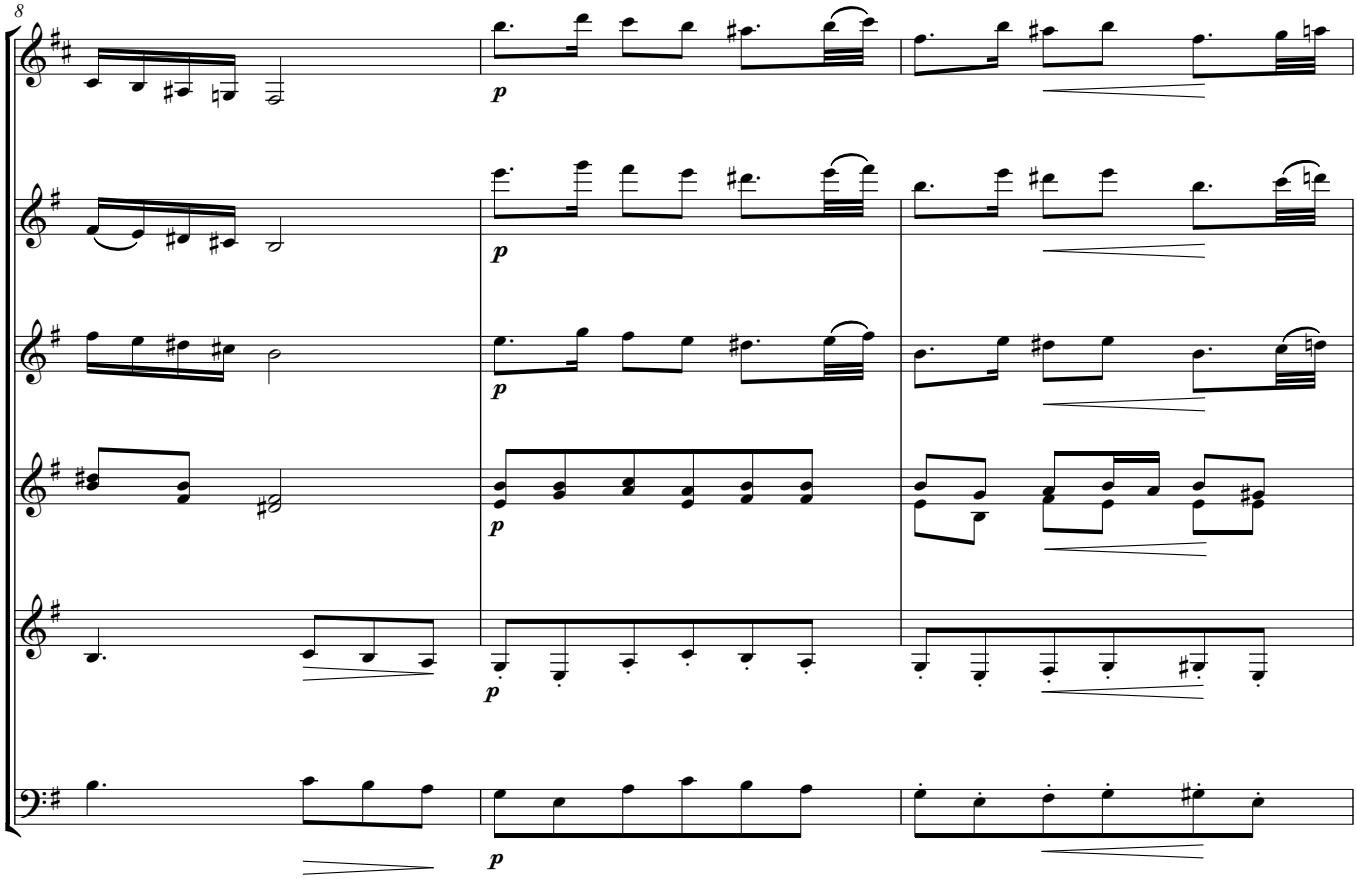
8
p
p
p
p
p

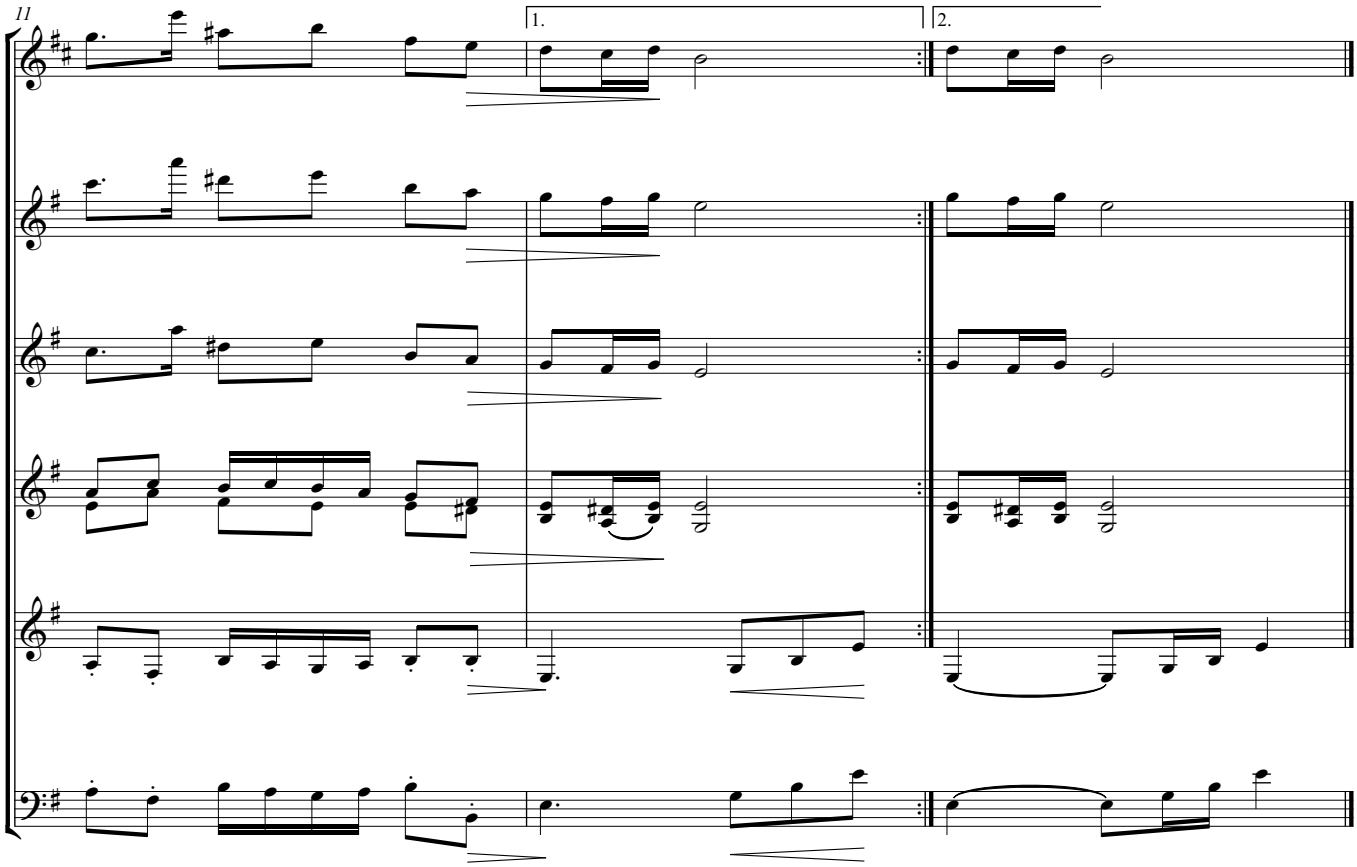
11
1.
2.

6. Menuet

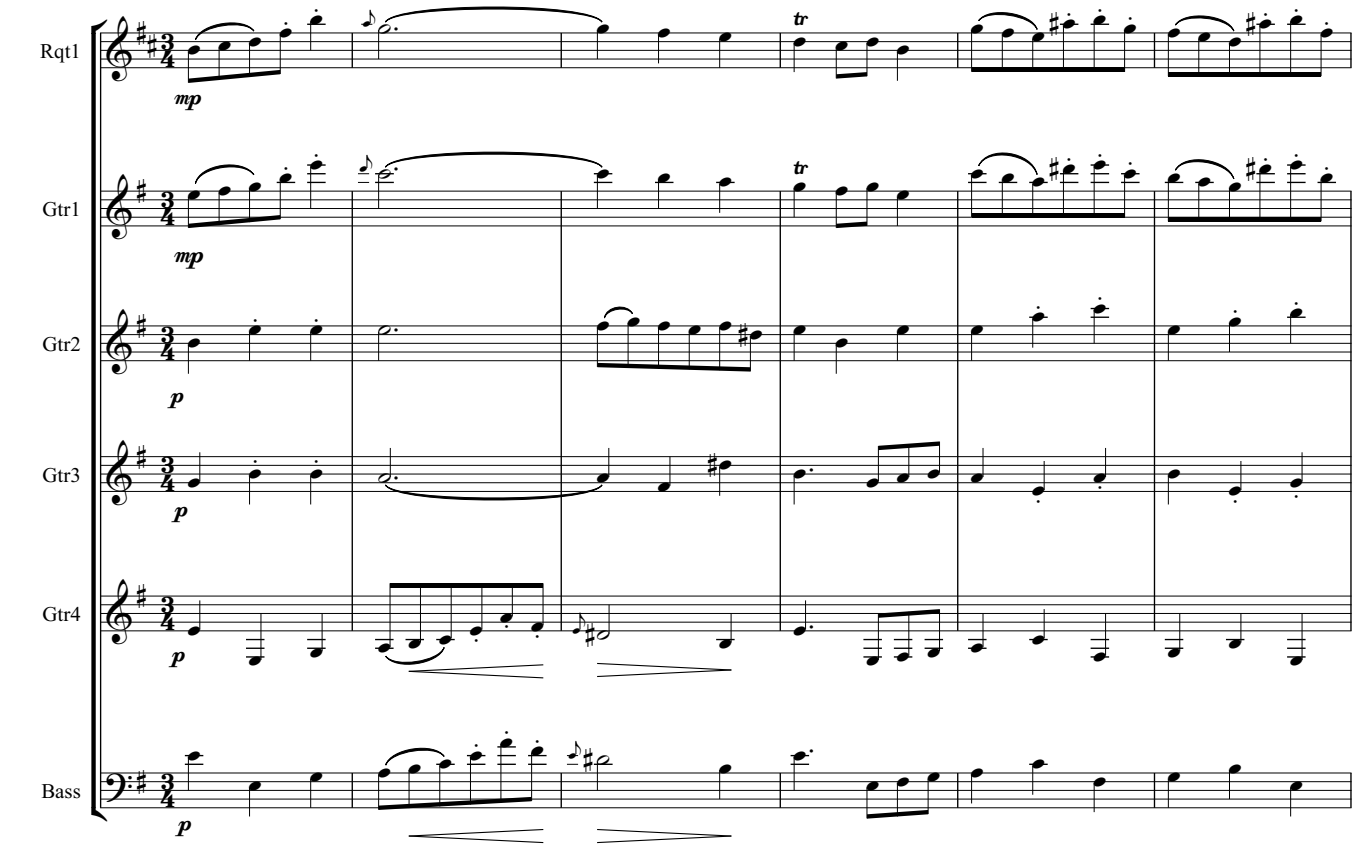

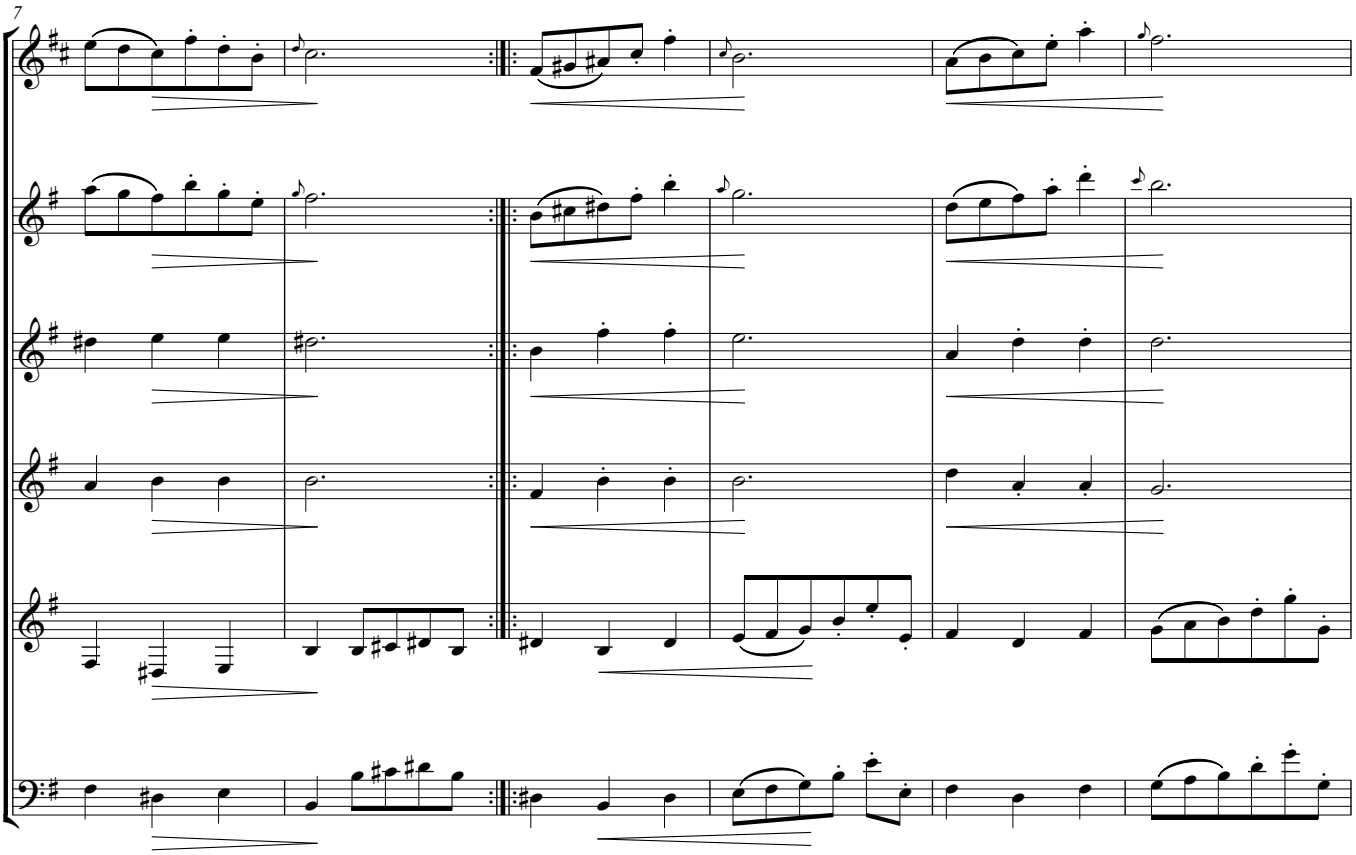

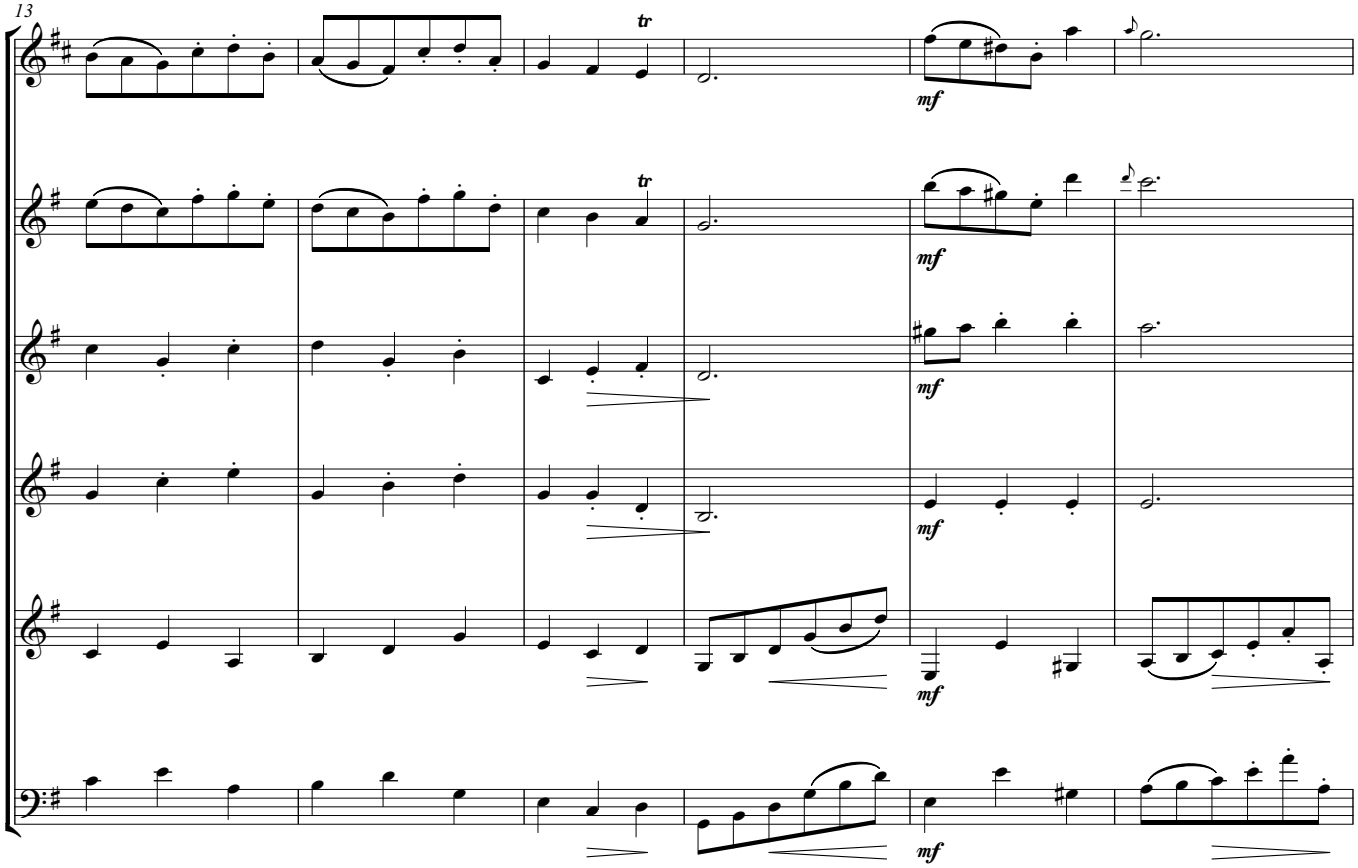
13
tr
mf

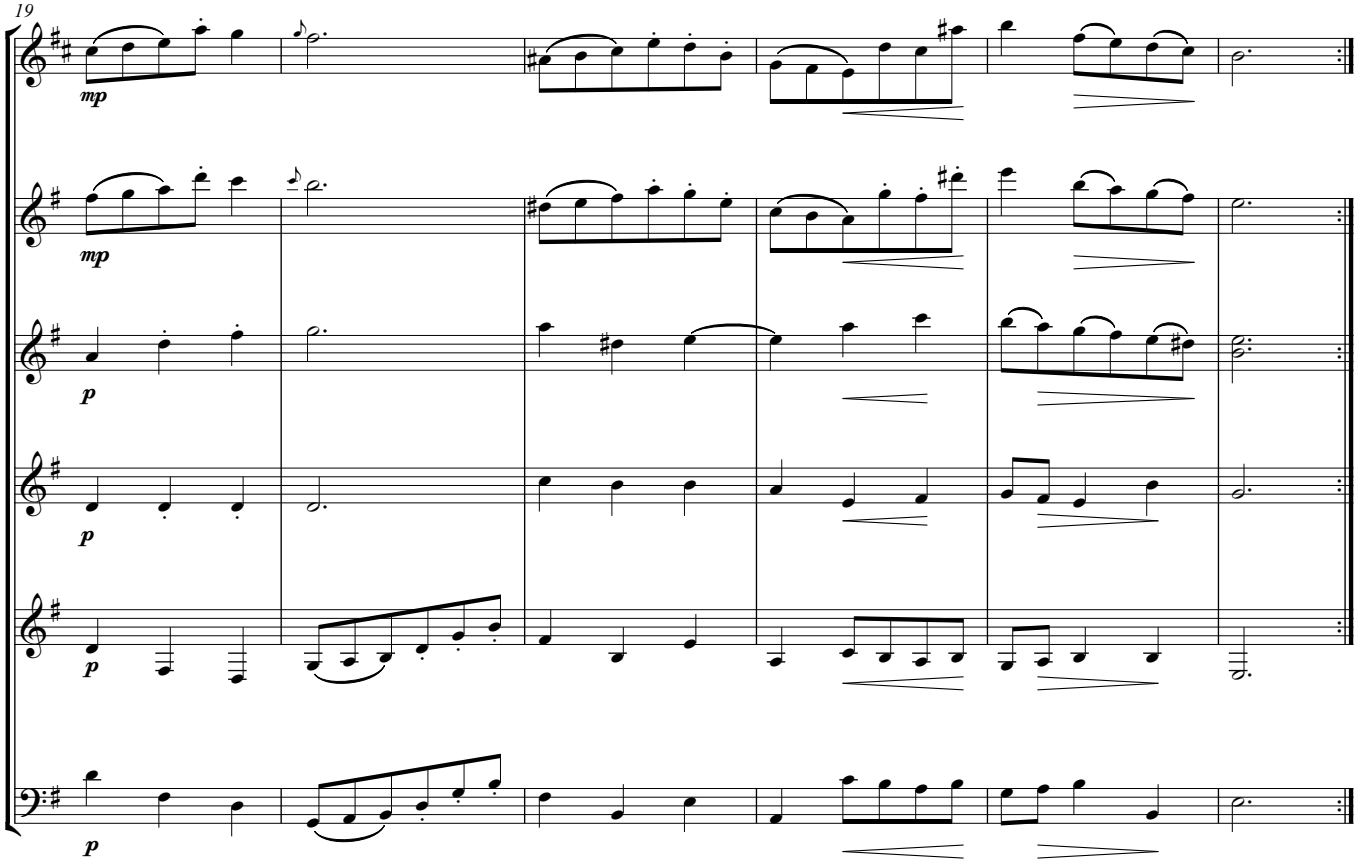
19
mp
p

7. Badinerie

Allegro

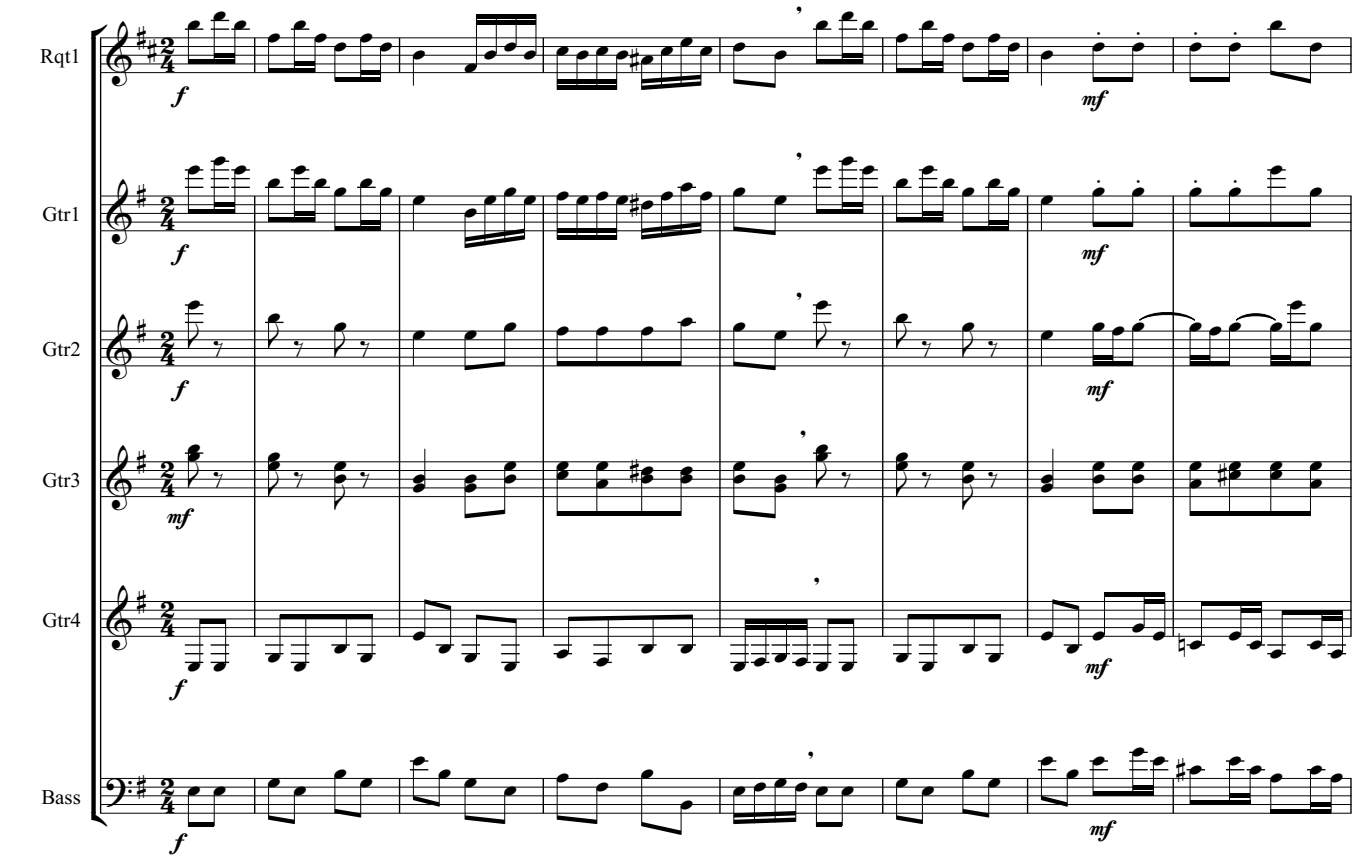

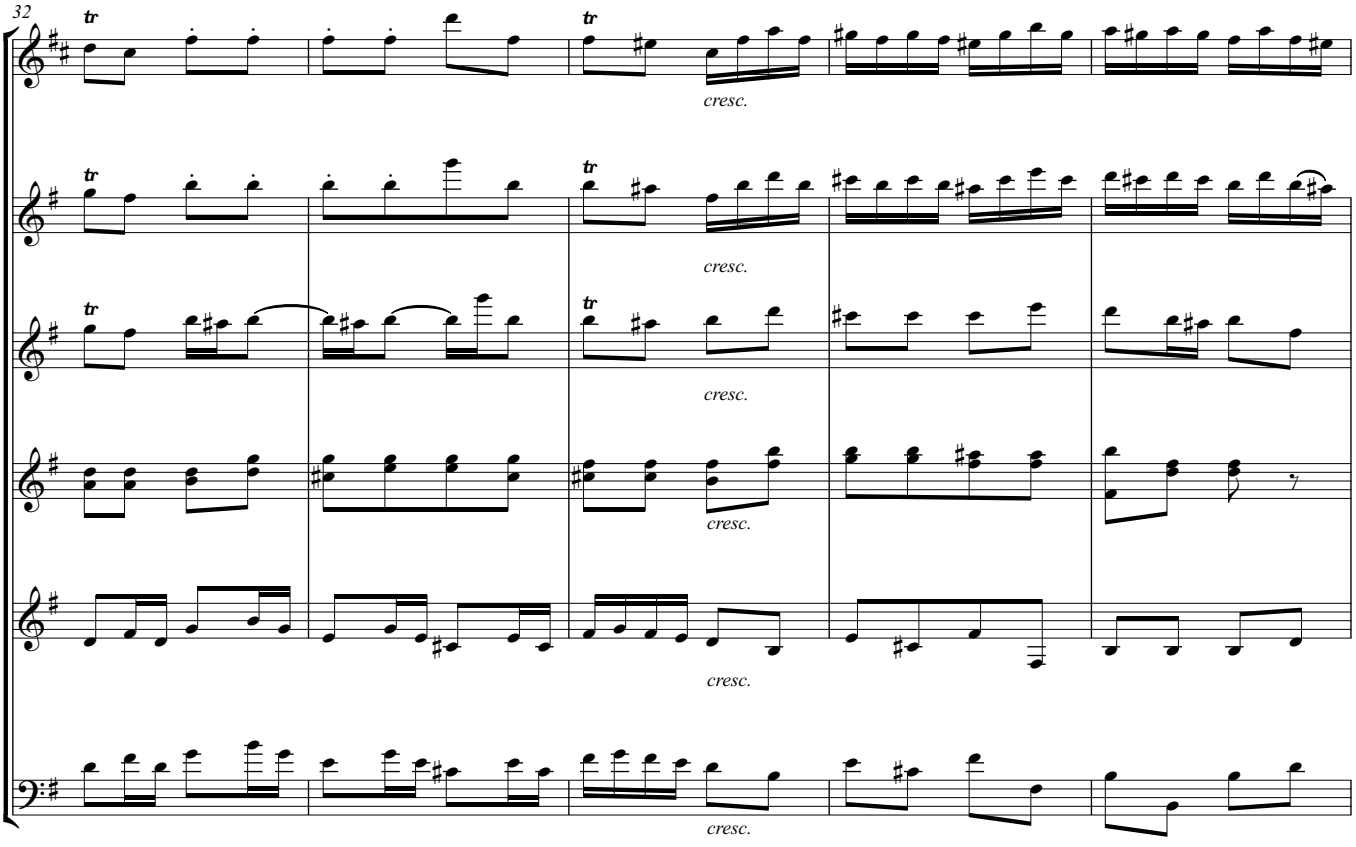

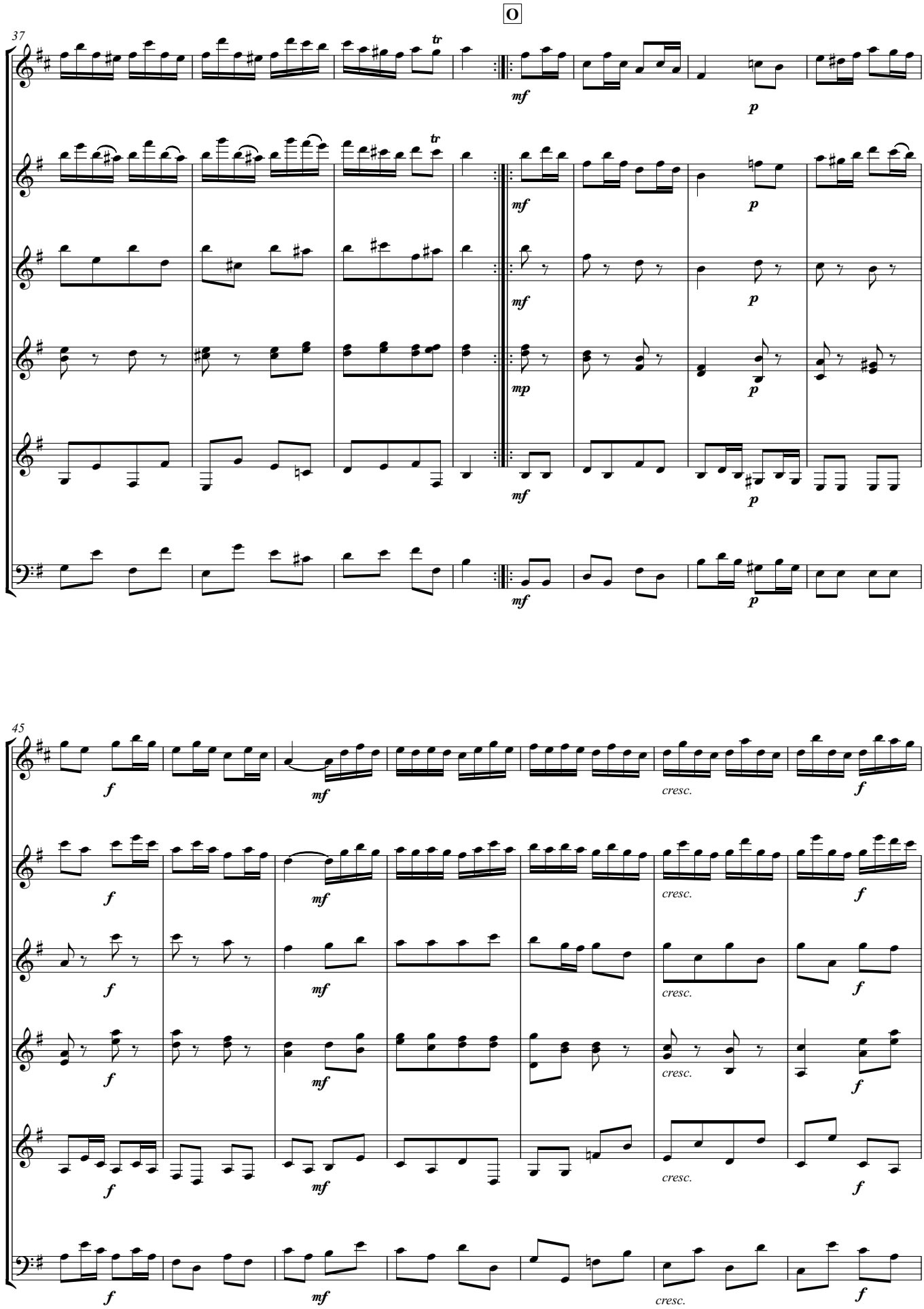
O
37
tr
mf
p
mp
45
f
cresc.

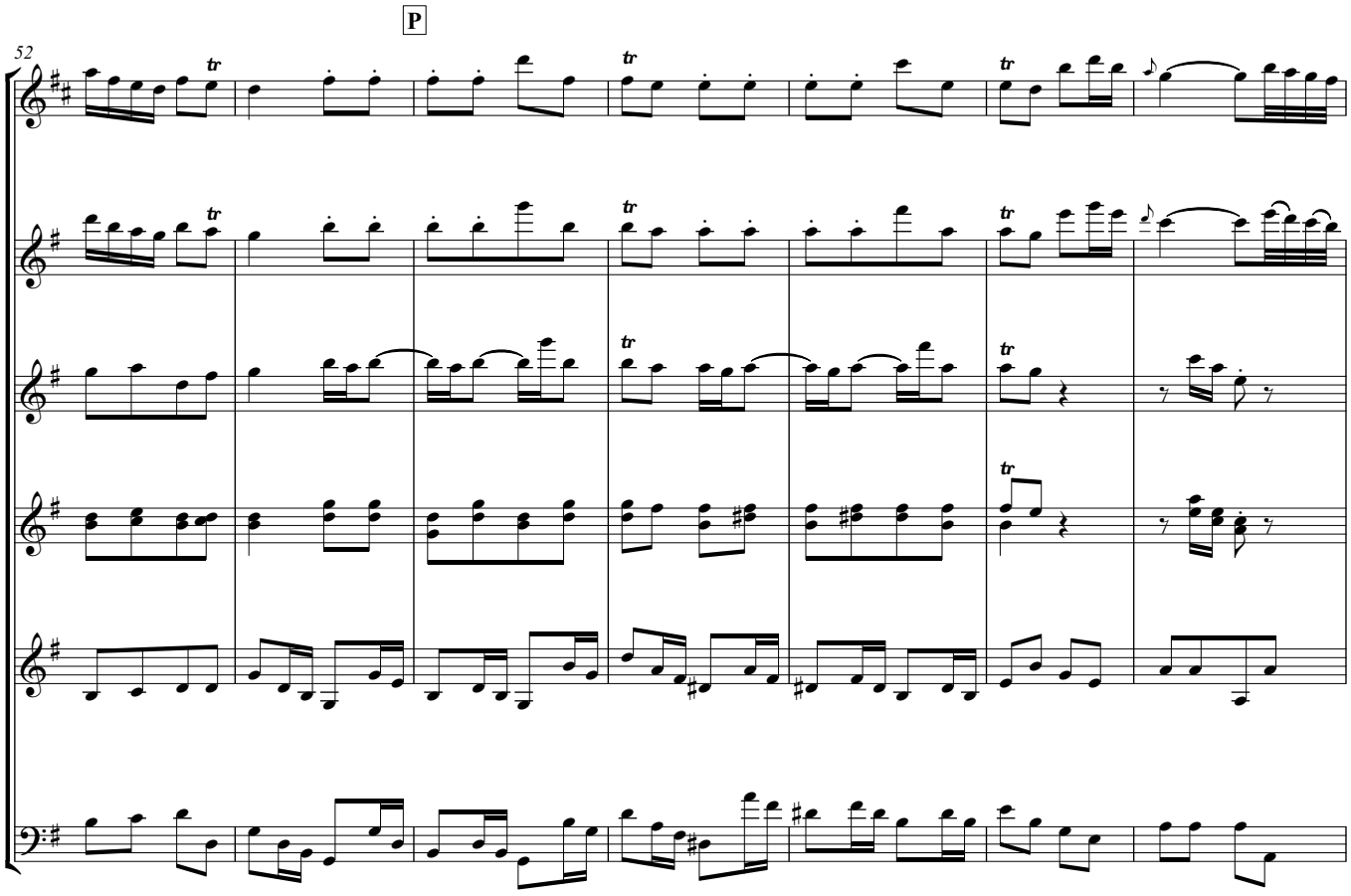
P
52
tr

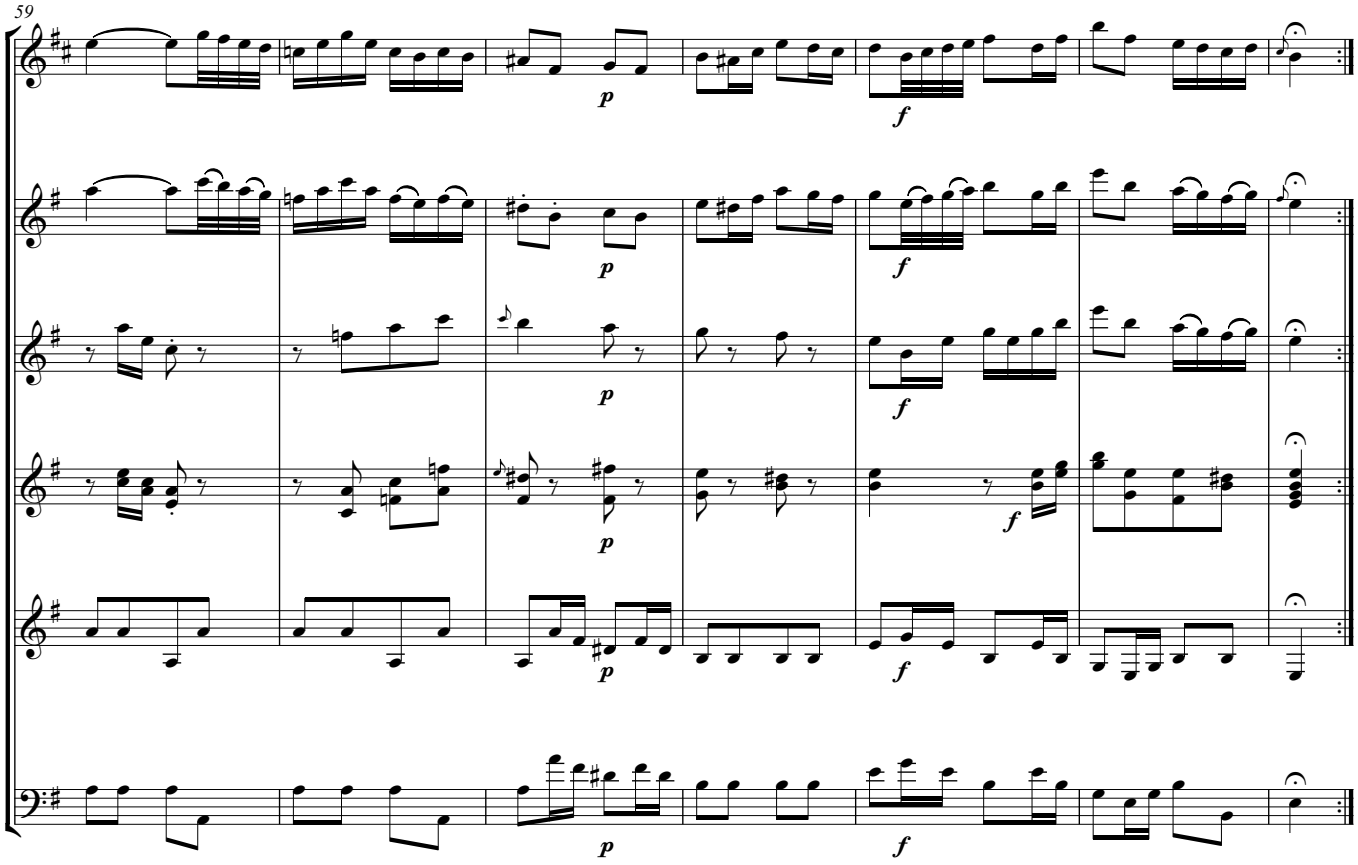
59
p
f

Requinto 1

Suite No. 2

1. Ouverture

J. S. Bach (1685-1750)
Arranged for Guitar Ensemble
by Andrew Forrest

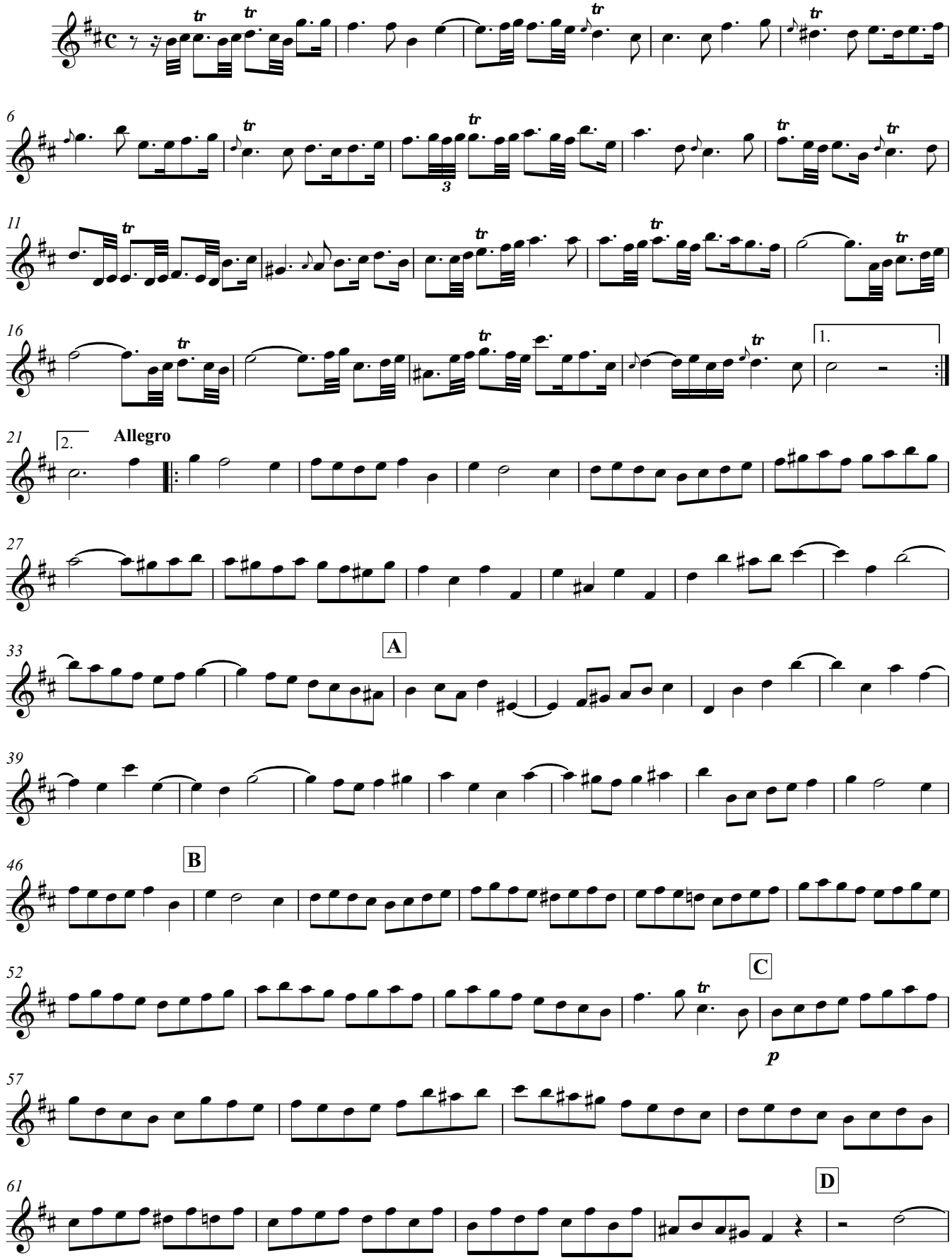

© Copyright Andrew Forrest 2005
http://www.forrestguitarensembles.co.uk

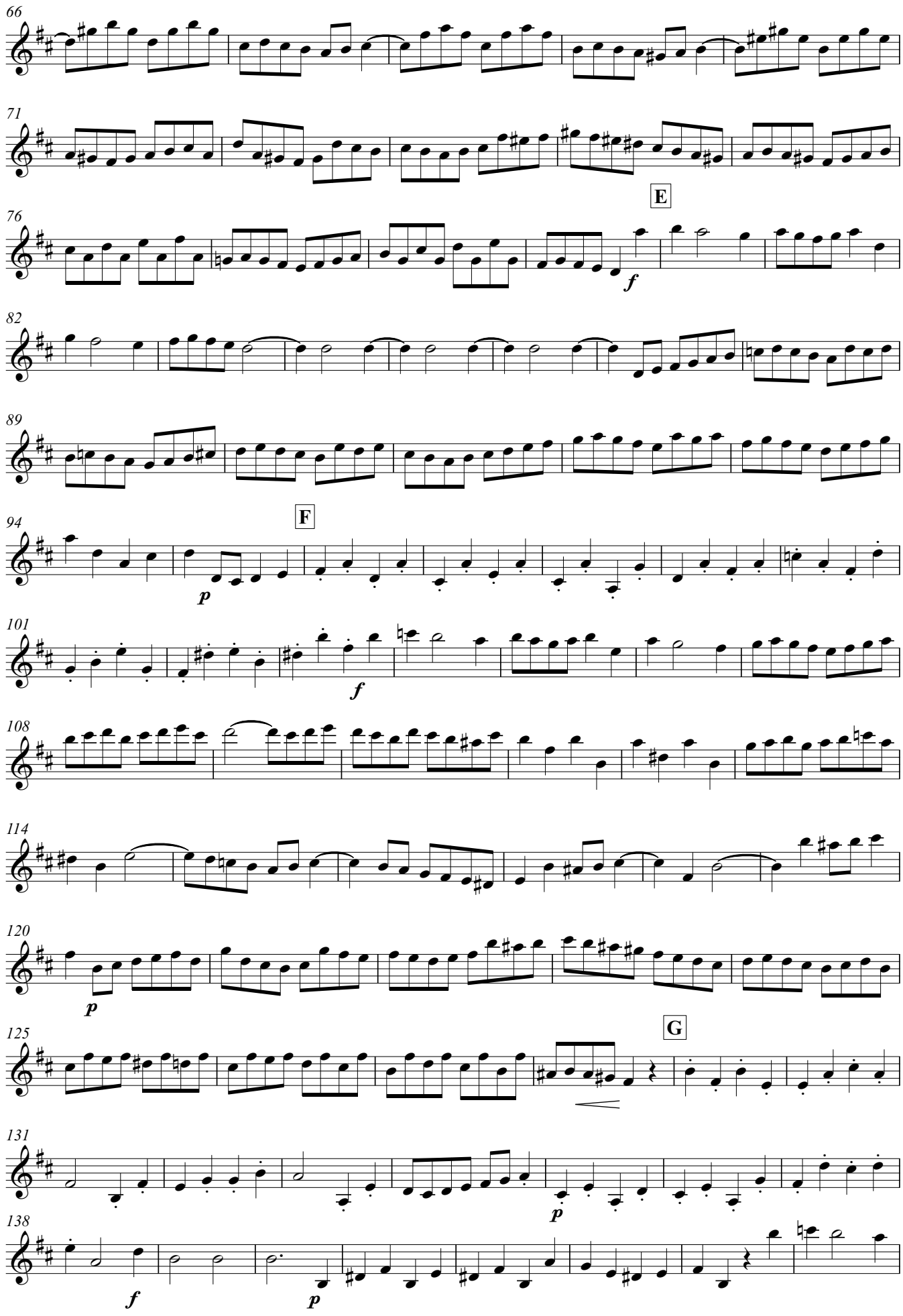
66
71
E
76
f
82
89
F
94
p
101
f
108
114
120
p
125
G
131
p
138
f
p

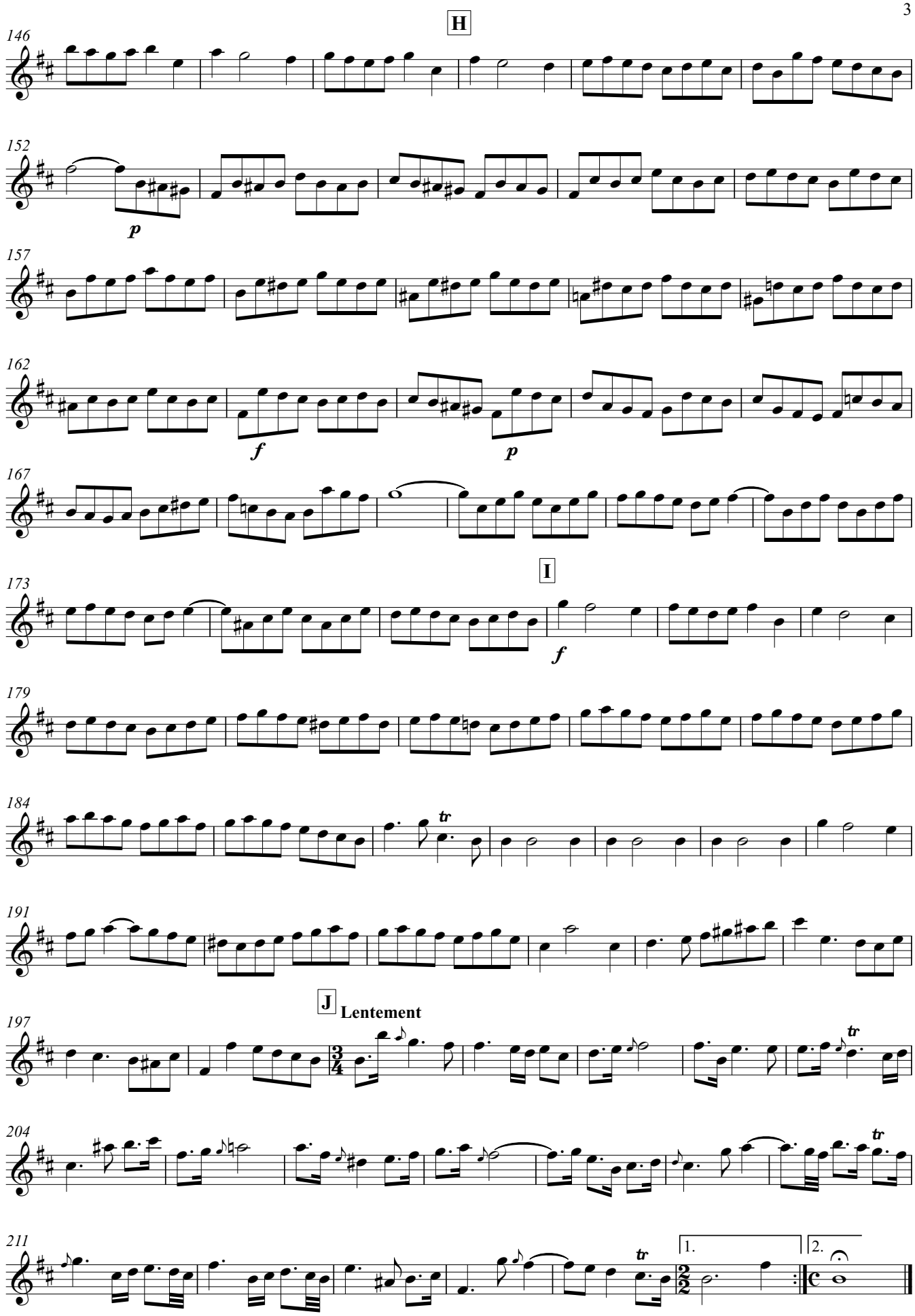
H
146
152
p
157
162
f
p
167
I
173
f
179
184
tr
191
J
Lentement
197
204
tr
211
1.
2.

2. Rondeau

Allegro

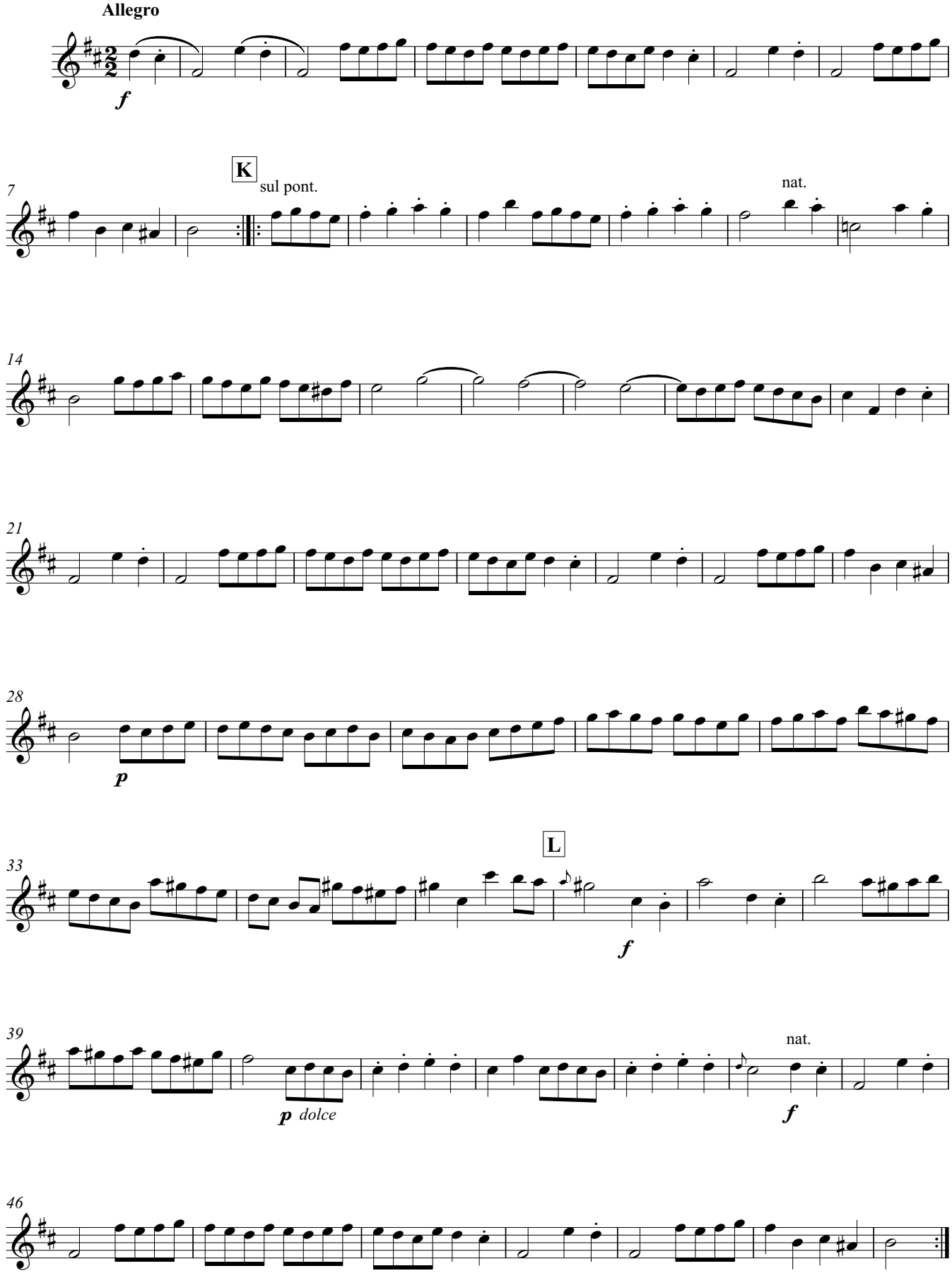

3. Sarabande

Andante

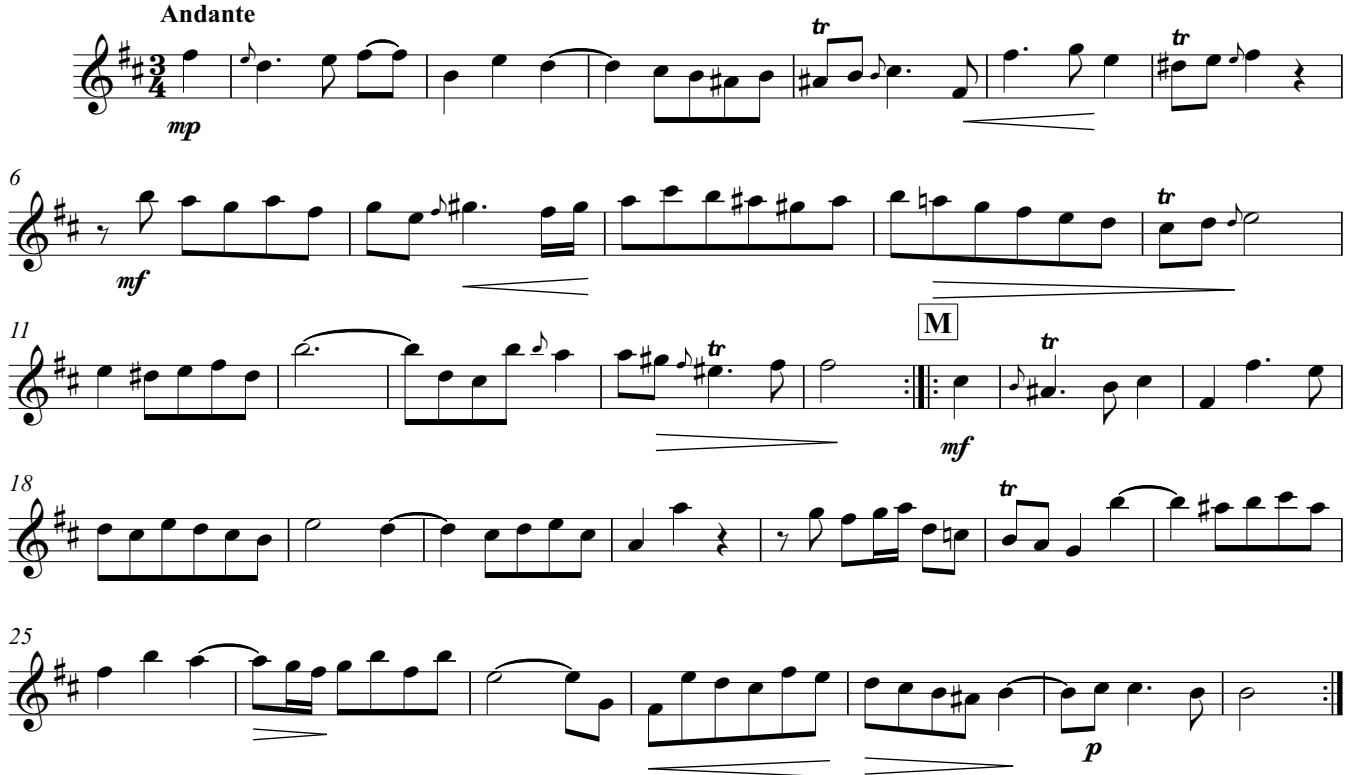

4. Bourrée I

Allegro

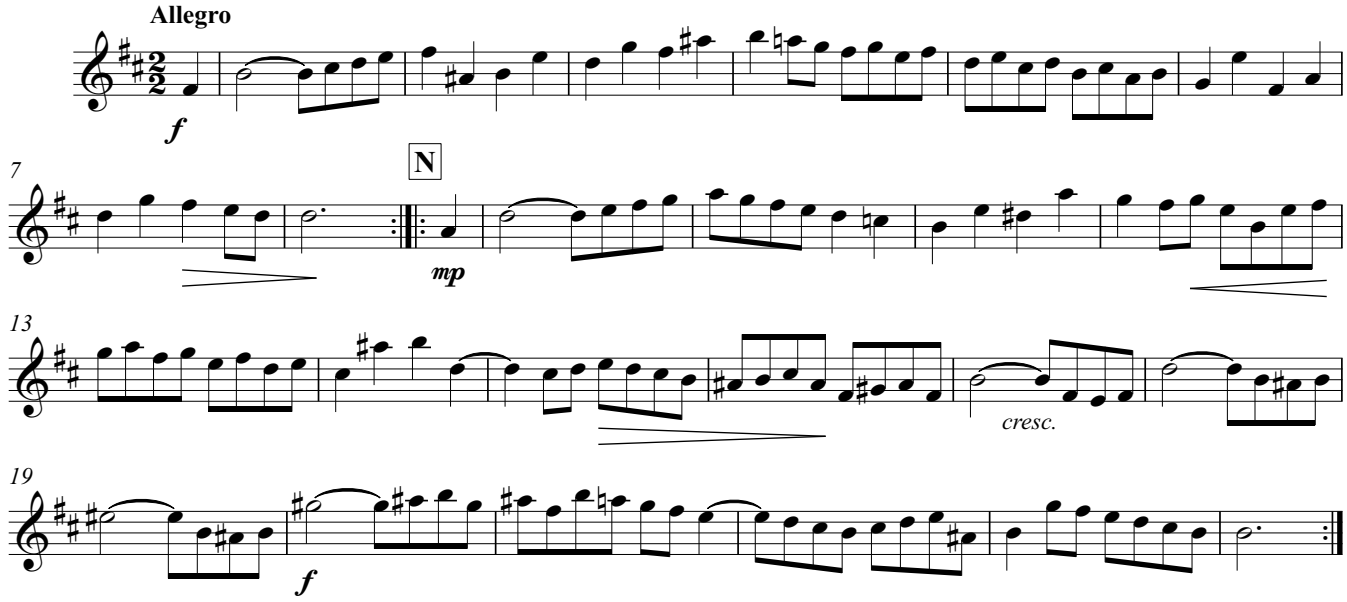

Bourrée II

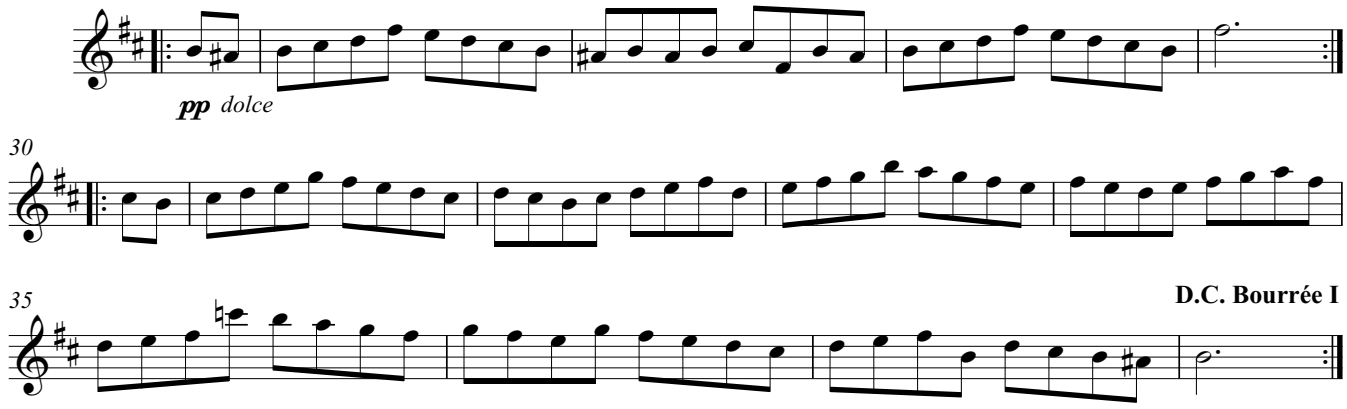

5. Polonaise

Moderato

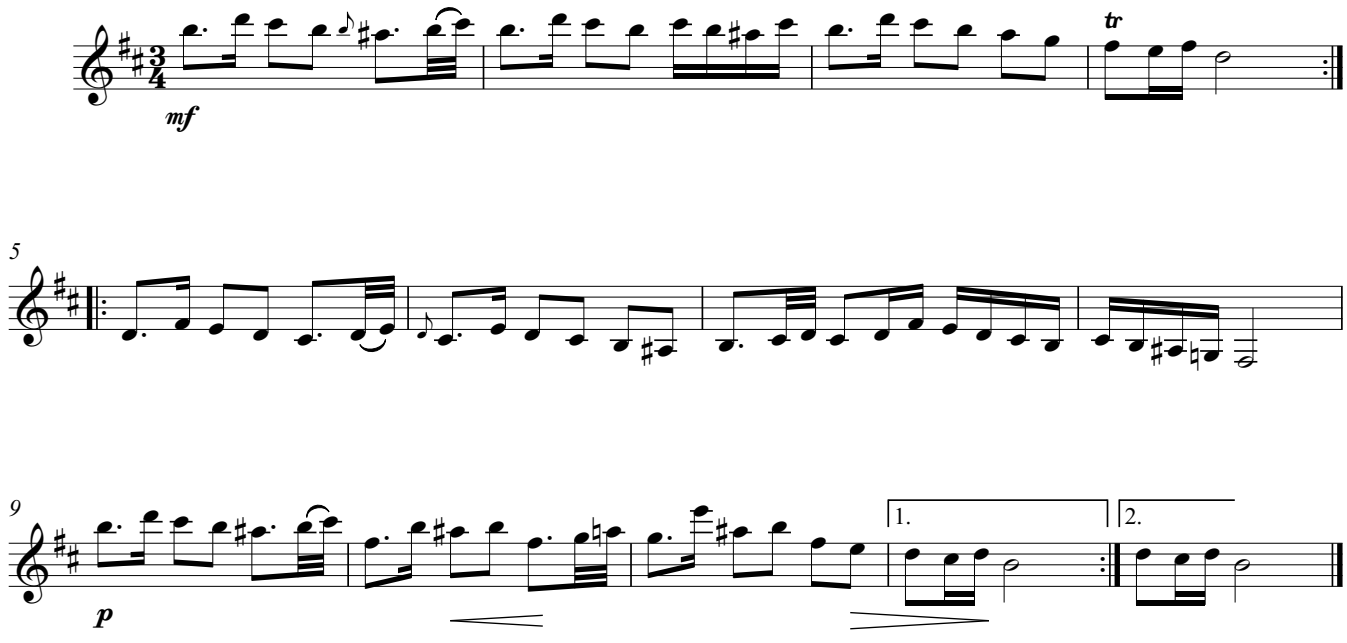

6. Menuet

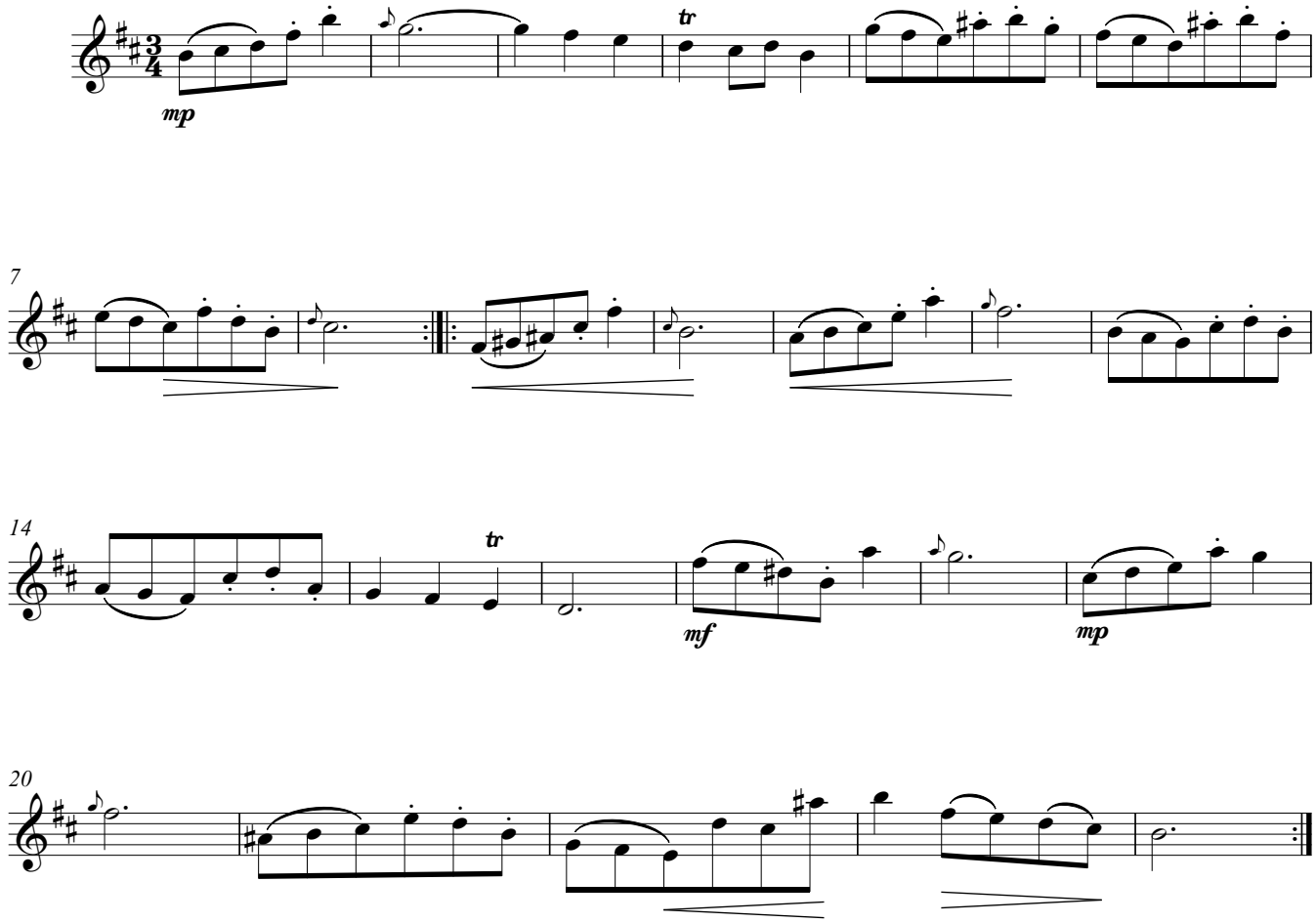

7. Badinerie

Allegro

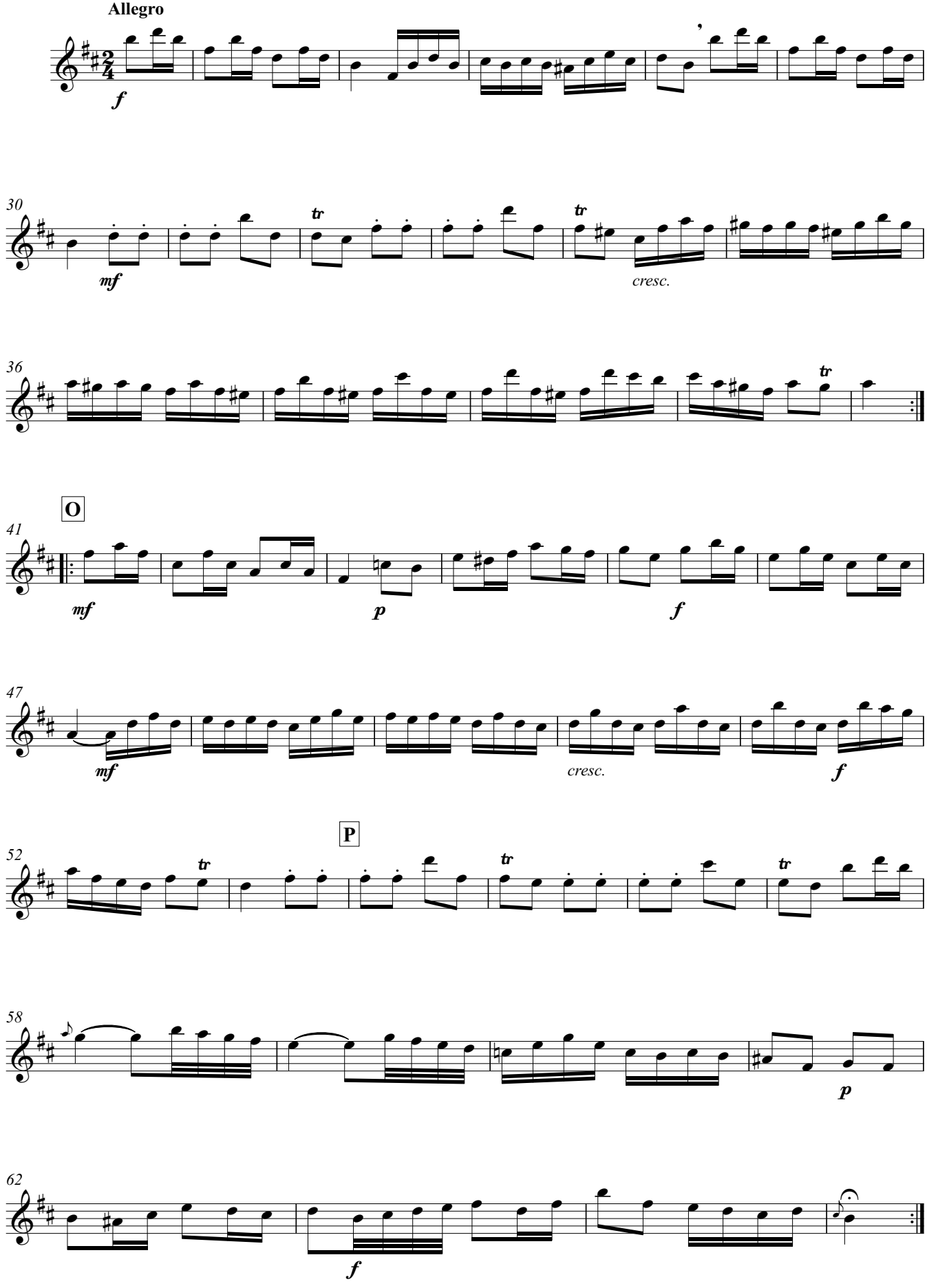

Requinto 2

Suite No. 2

1. Ouverture

J. S. Bach (1685-1750)
Arranged for Guitar Ensemble
by Andrew Forrest

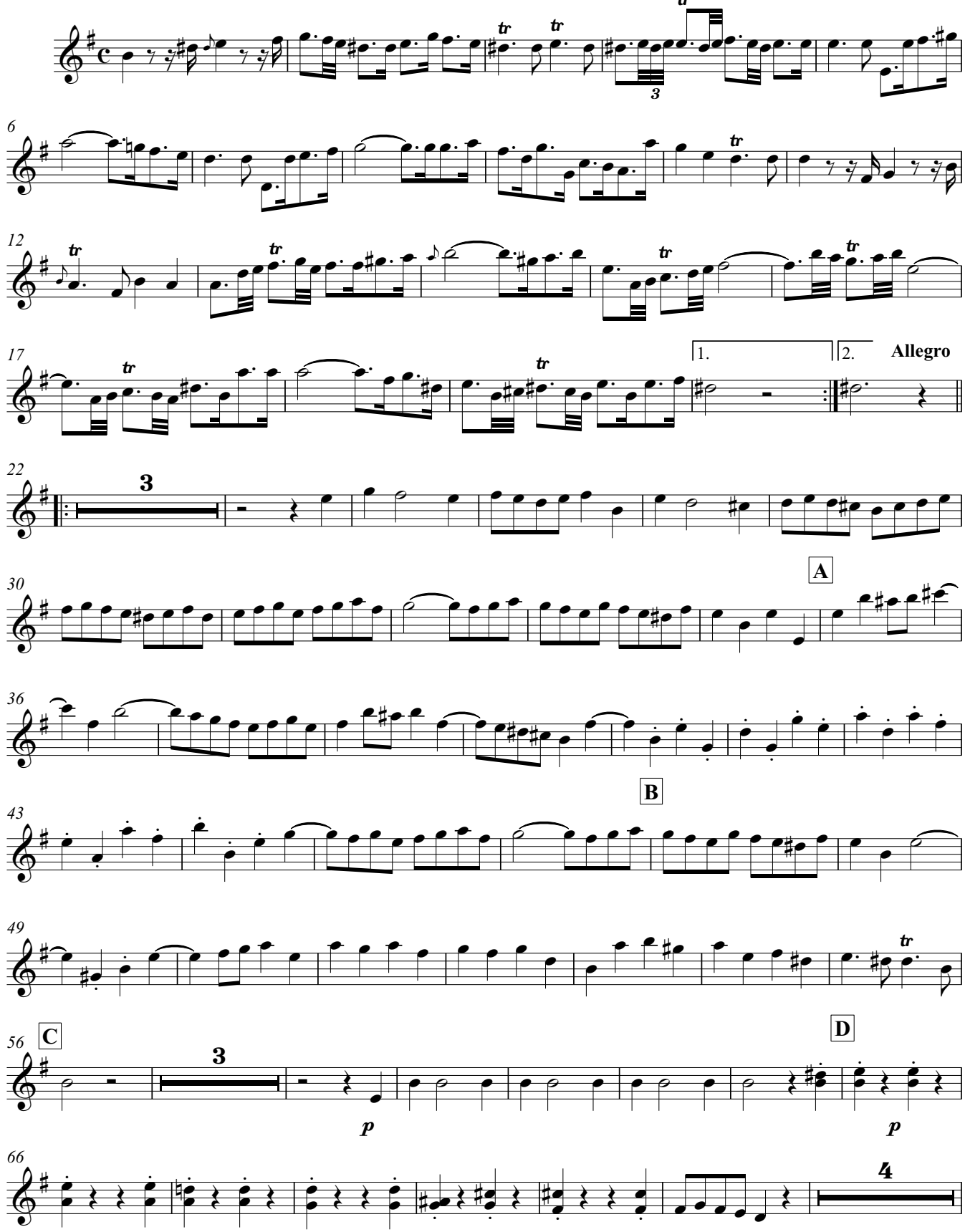

© Copyright Andrew Forrest 2005
http://www.forrestguitarensembles.co.uk

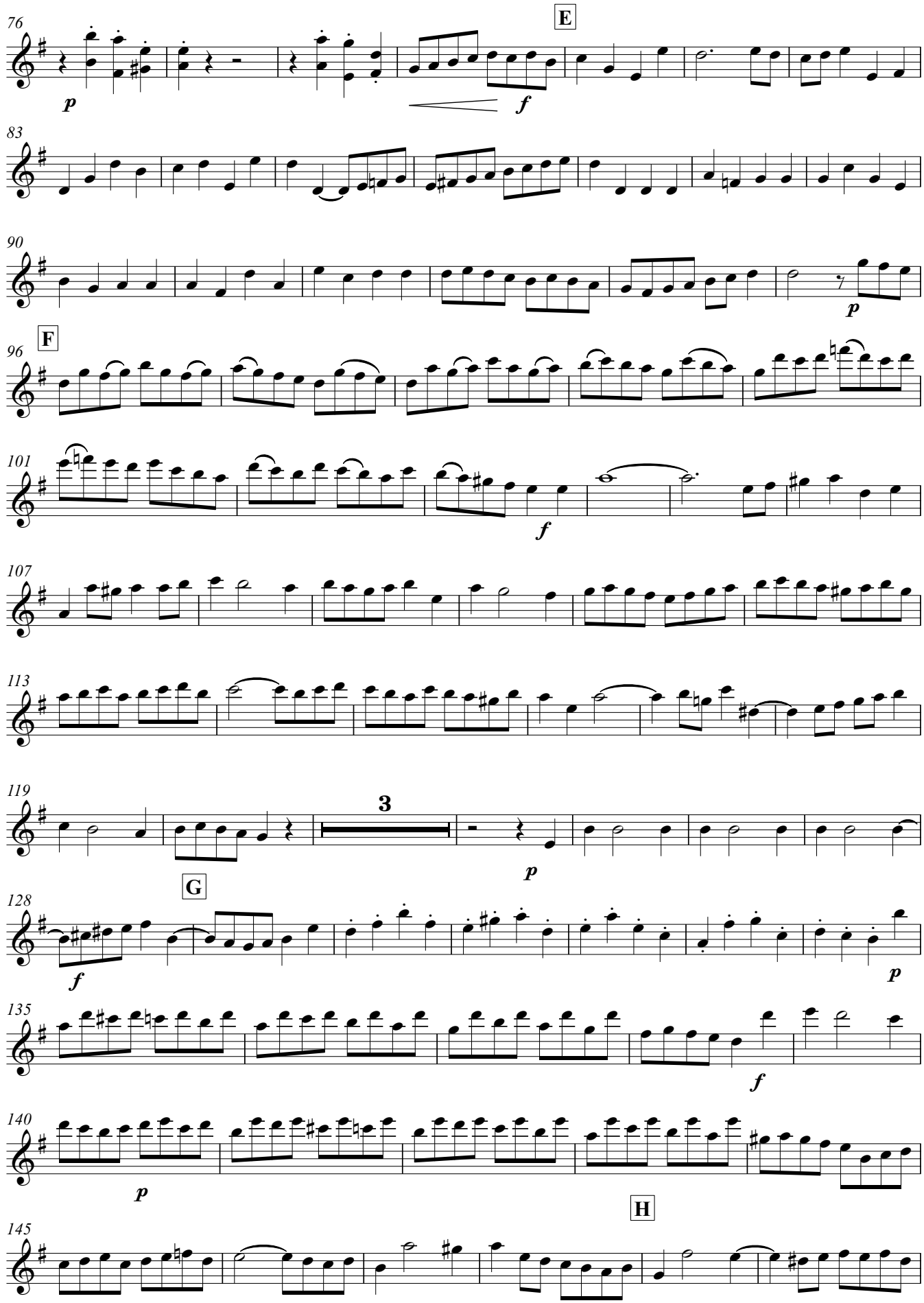
76
E
83
90
96
F
101
107
113
119
3
G
128
135
140
H
145

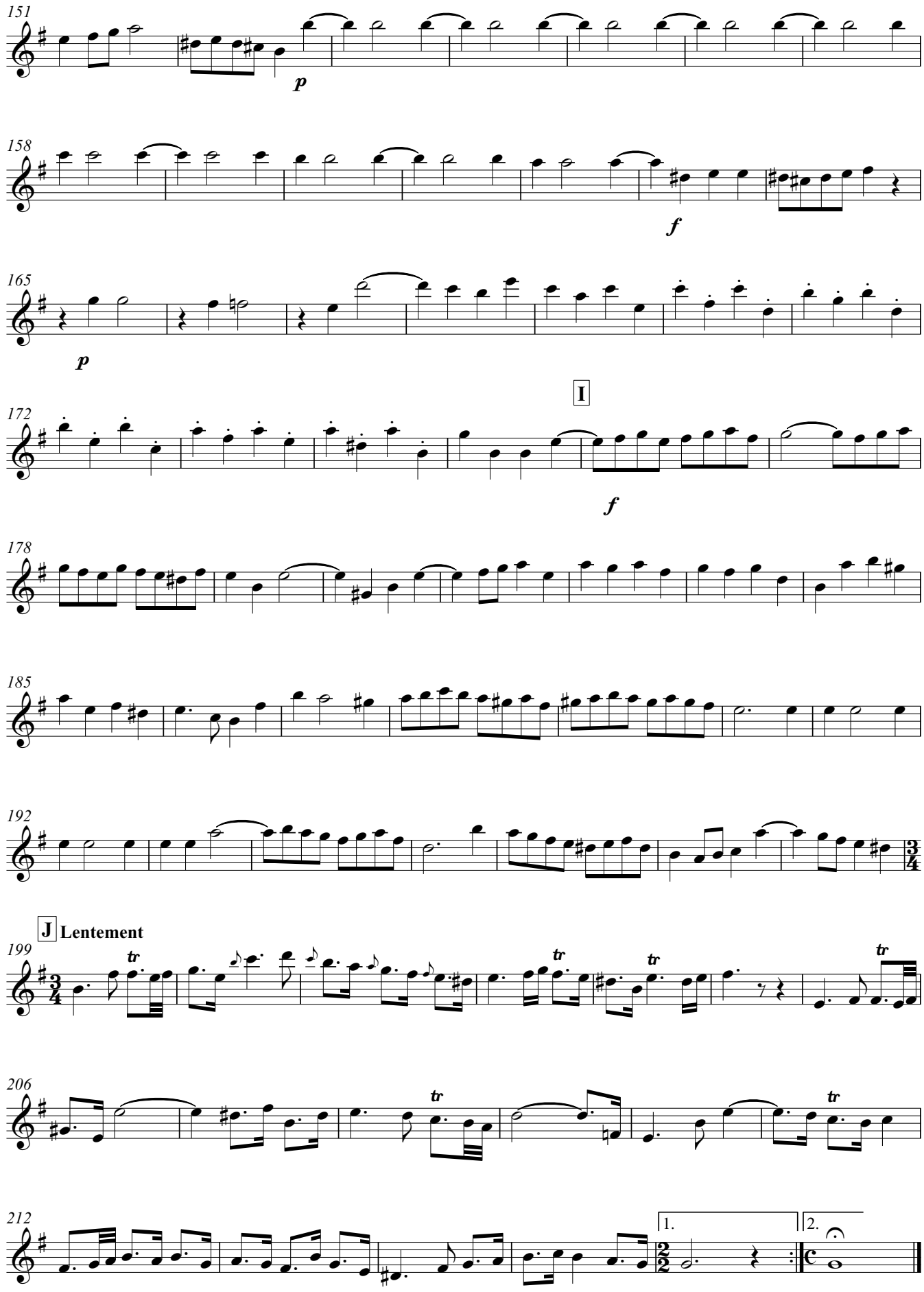
151
p
158
f
165
p
I
172
f
178
185
192
J Lentement
199
206
212
1.
2.

2. Rondeau

Allegro

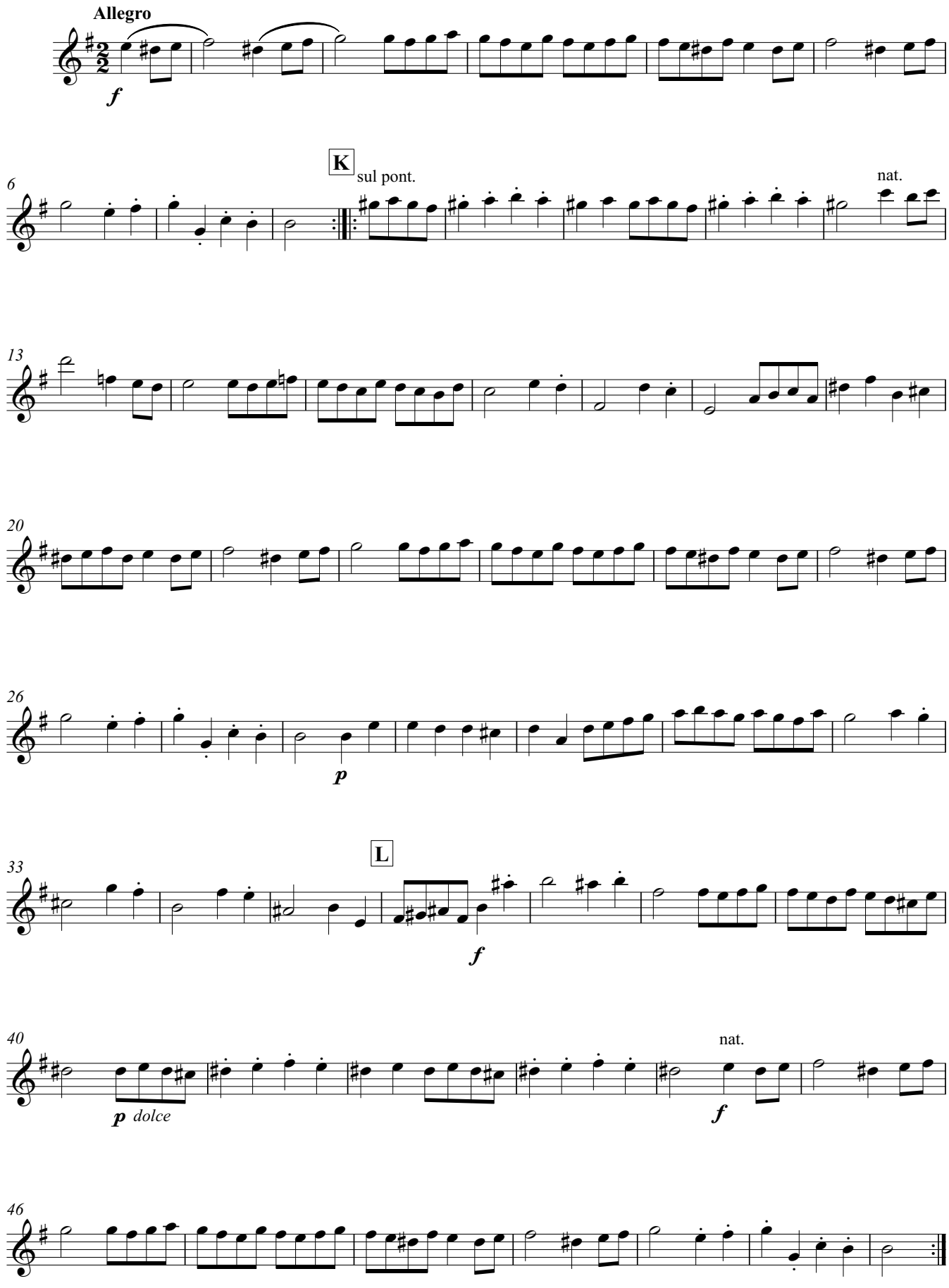

3. Sarabande

Andante

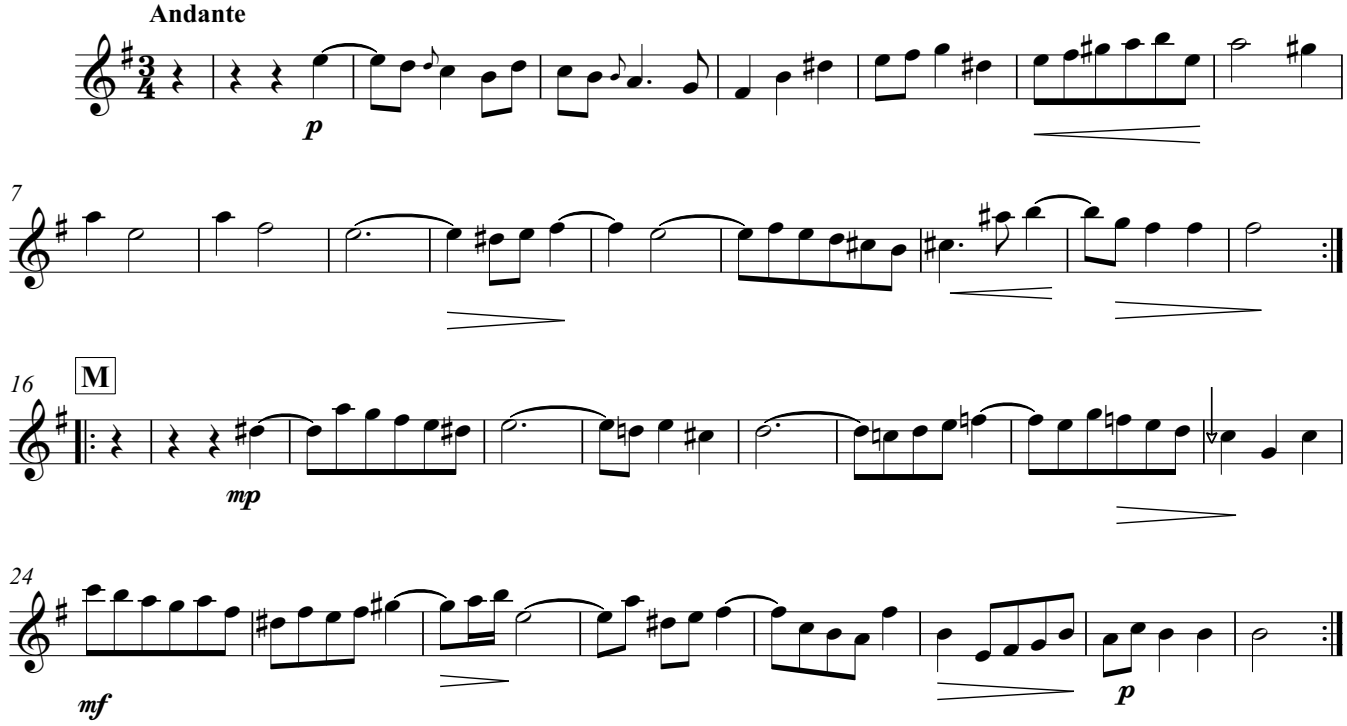

4. Bourrée I

Allegro

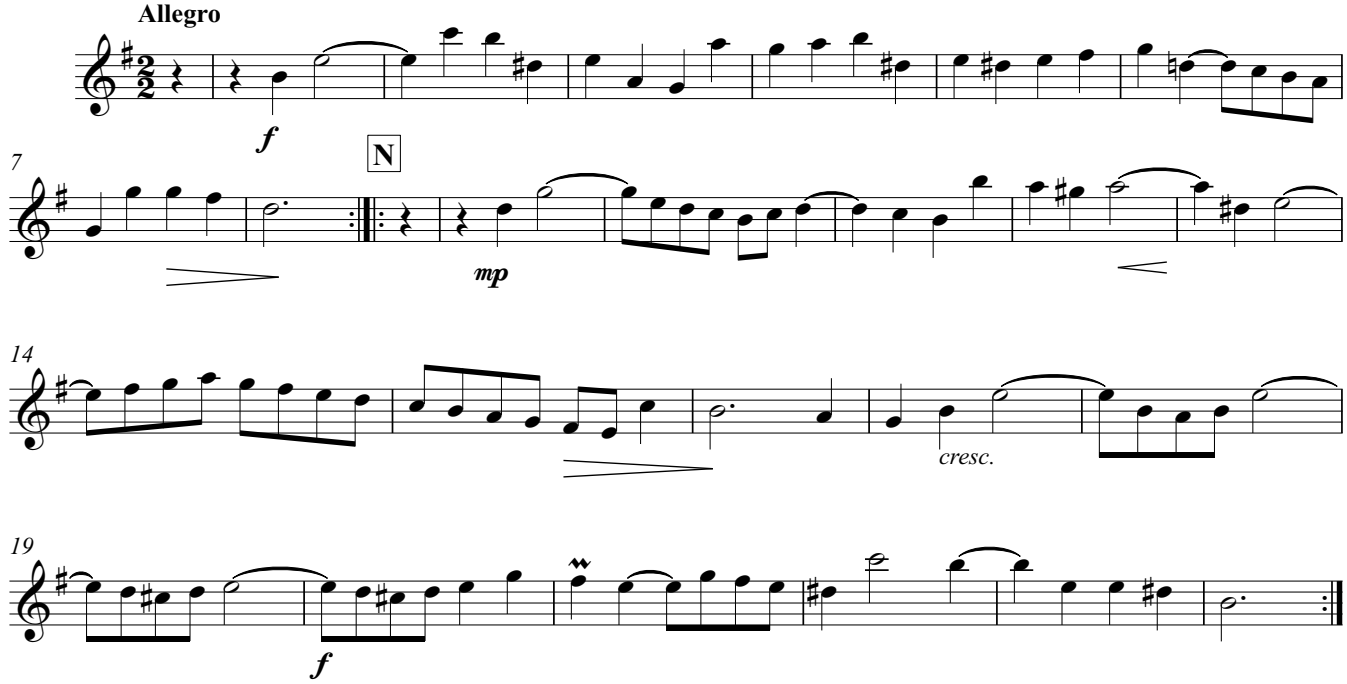

Bourrée II

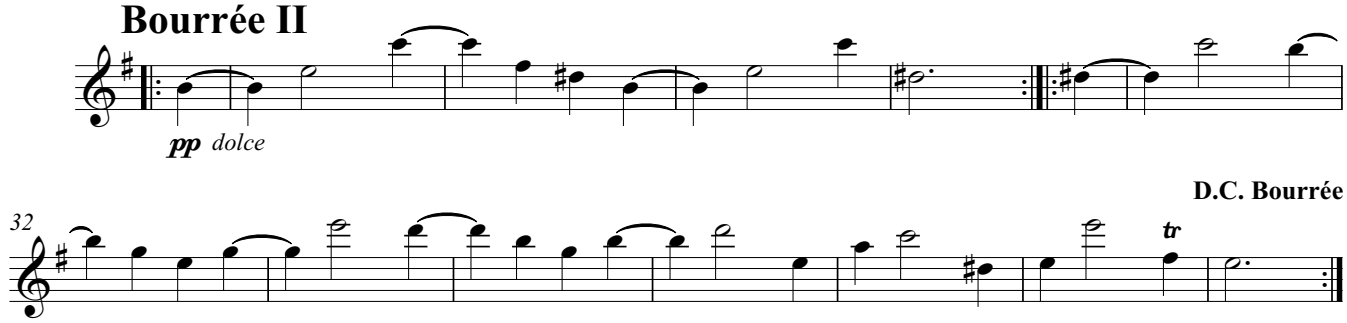

5. Polonaise

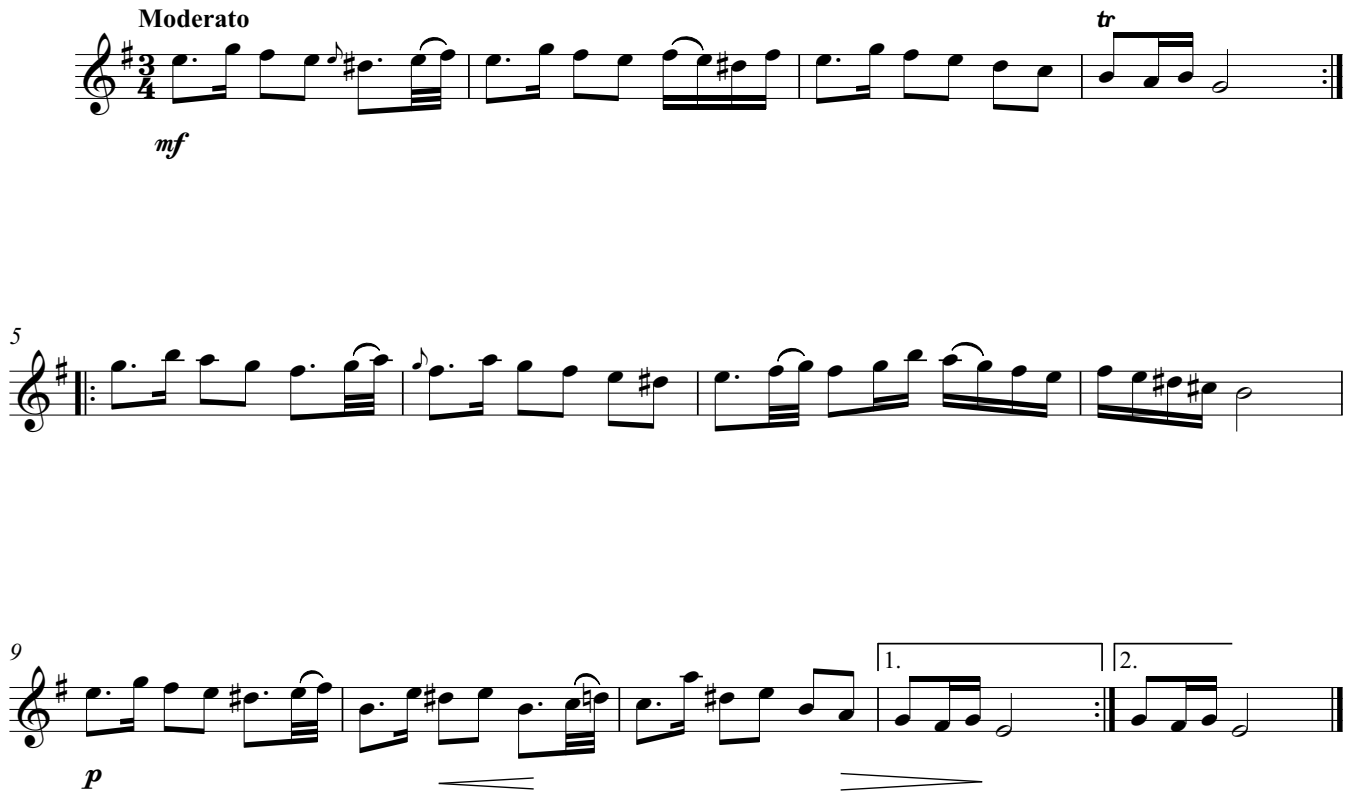

6. Menuet

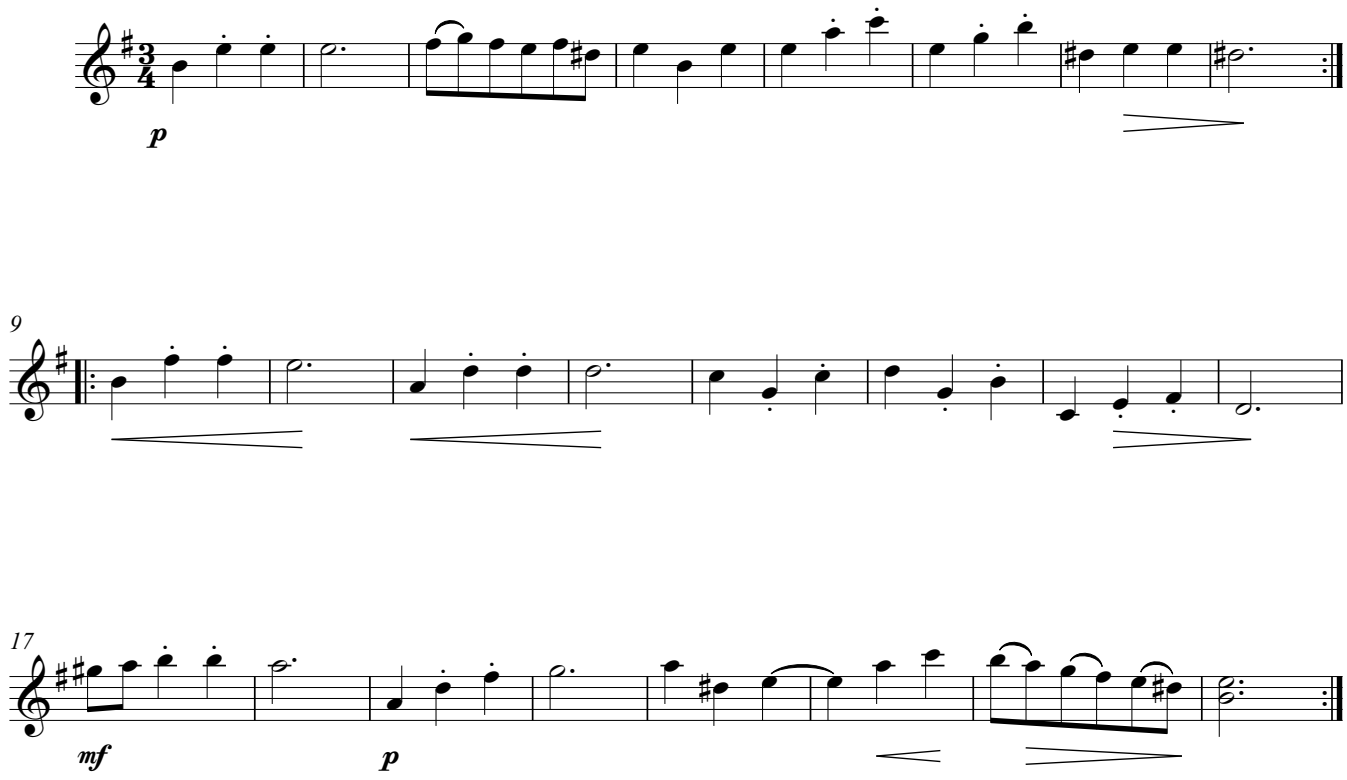

7. Badinerie

Allegro

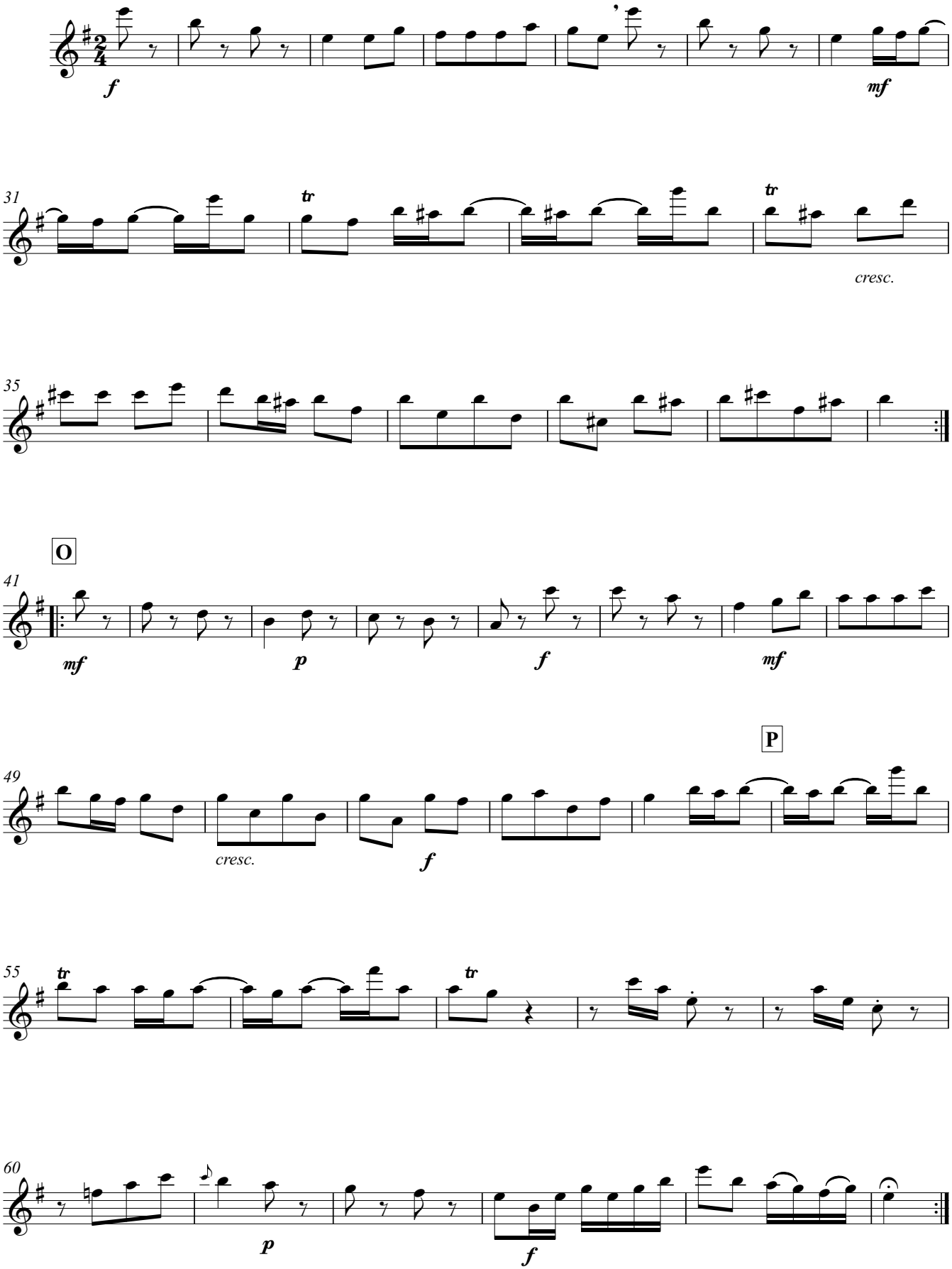

Guitar 1

Suite No. 2

1. Ouverture

J. S. Bach (1685-1750)

Arranged for Guitar Ensemble
by Andrew Forrest

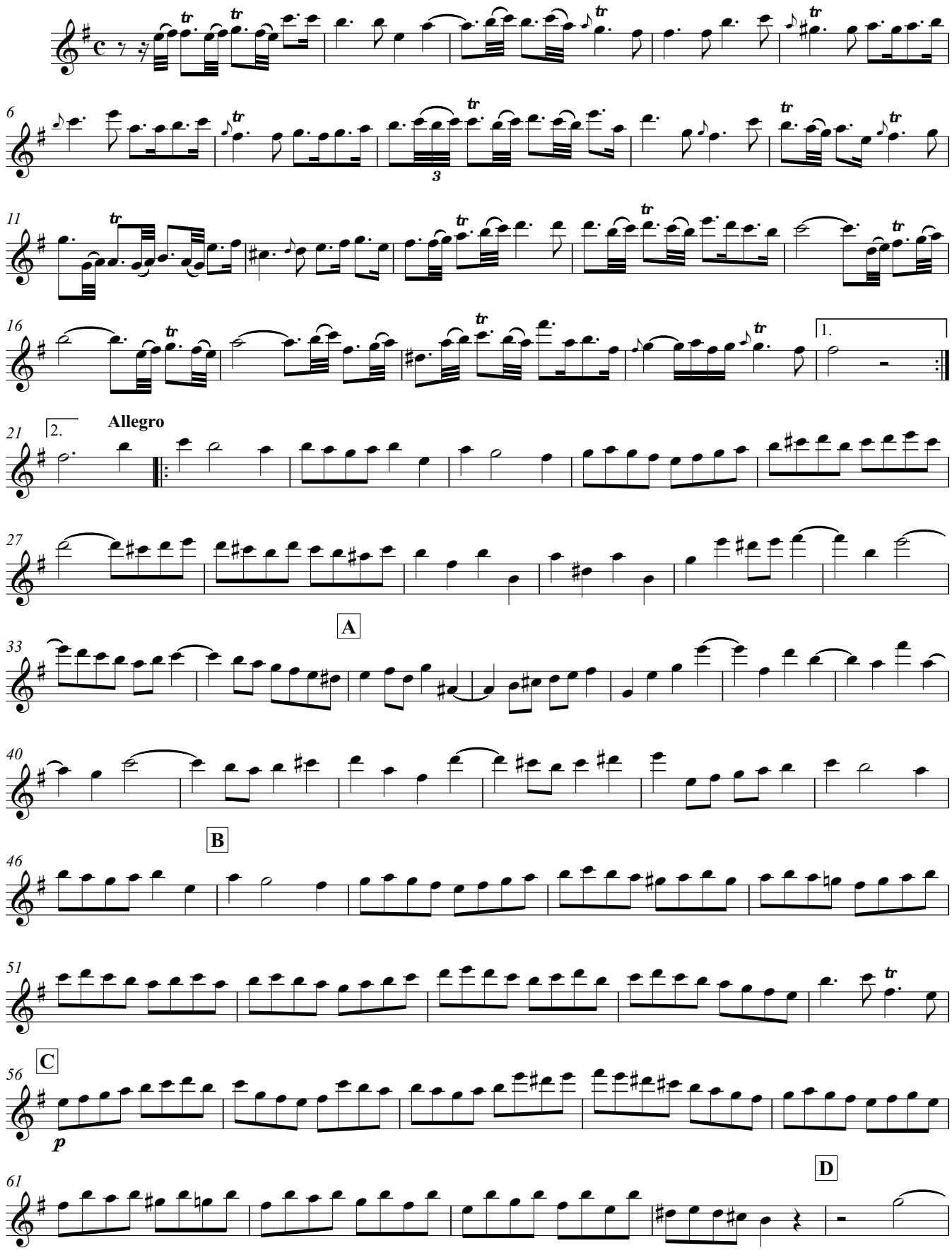

© Copyright Andrew Forrest 2005
http://www.forrestguitarensembles.co.uk

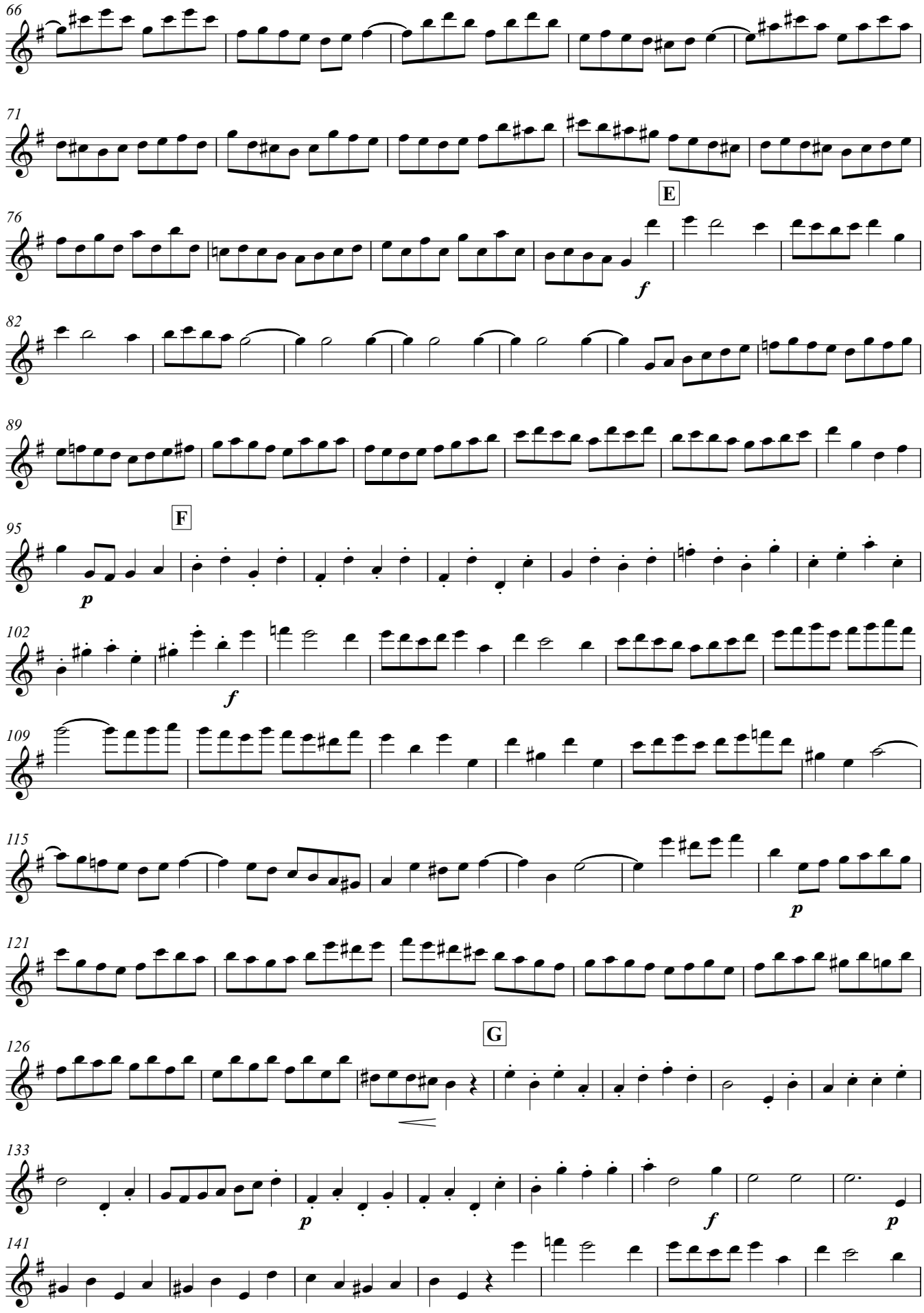
66
71
E
76
f
82
89
F
95
p
102
f
109
115
p
121
G
126
133
p
f
p
141

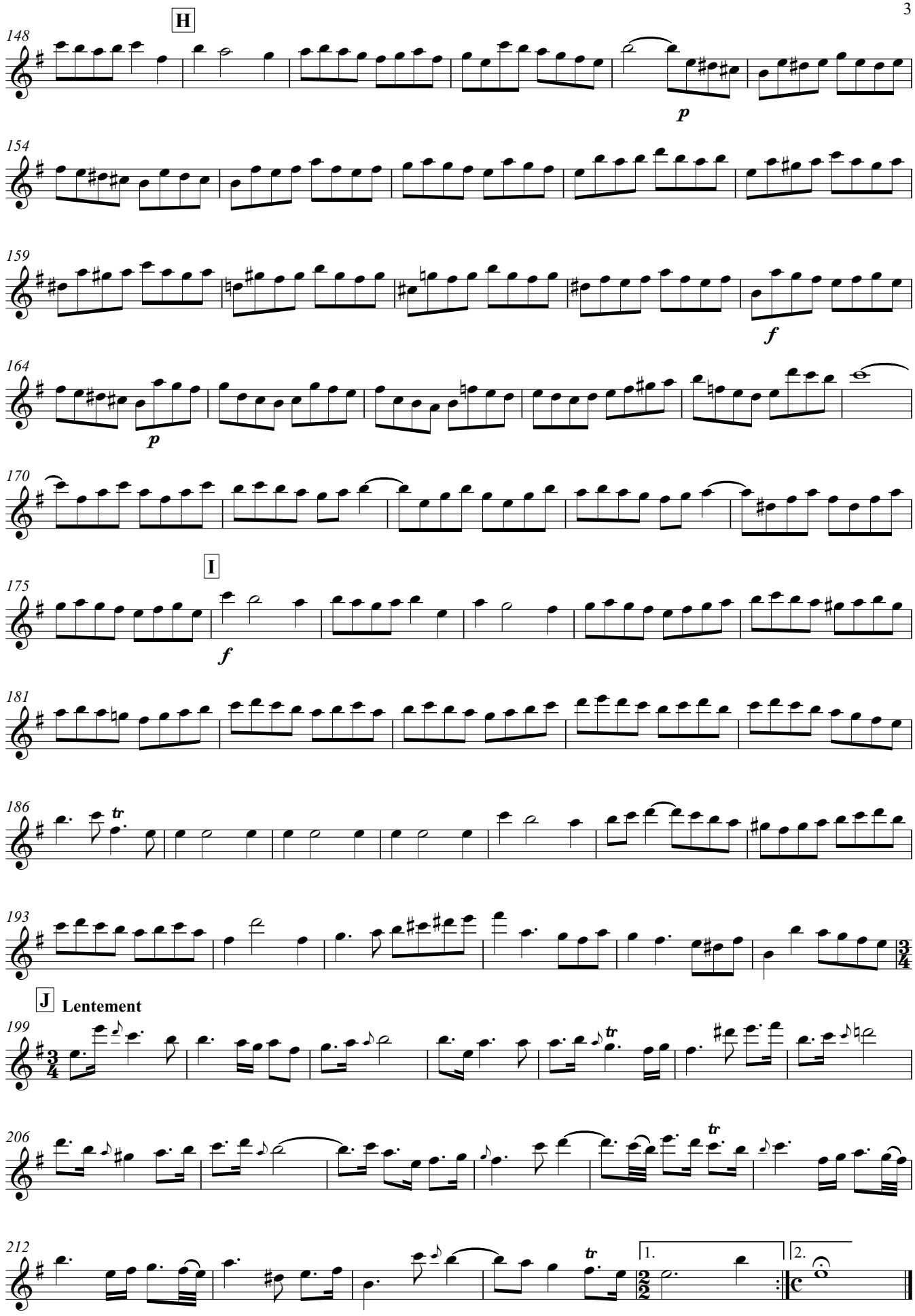
148
H
p
154
159
f
164
p
170
175
I
f
181
186
tr
193
J
Lentement
199
206
tr
212
1.
2.

2. Rondeau

Allegro

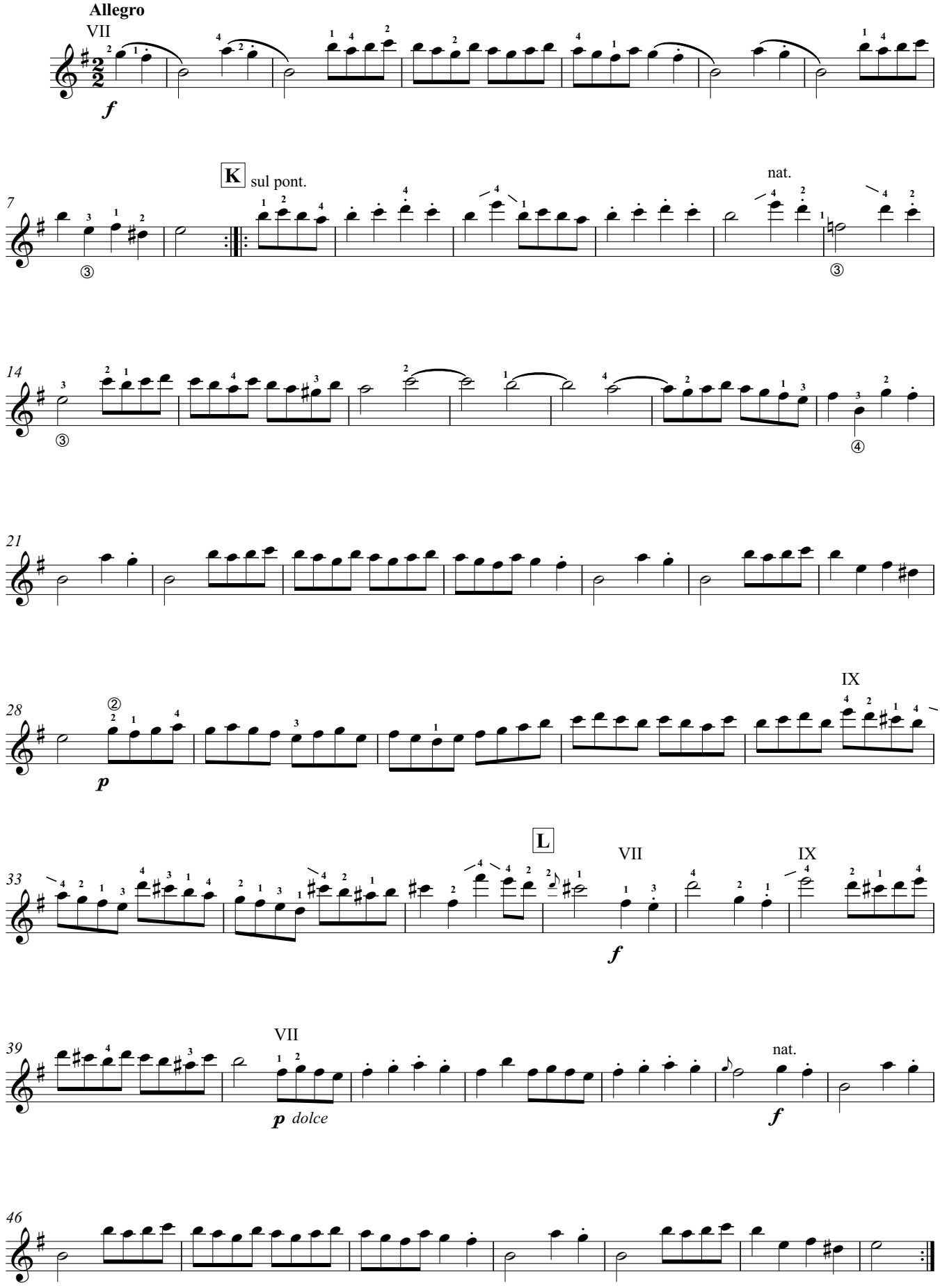

3. Sarabande

Andante

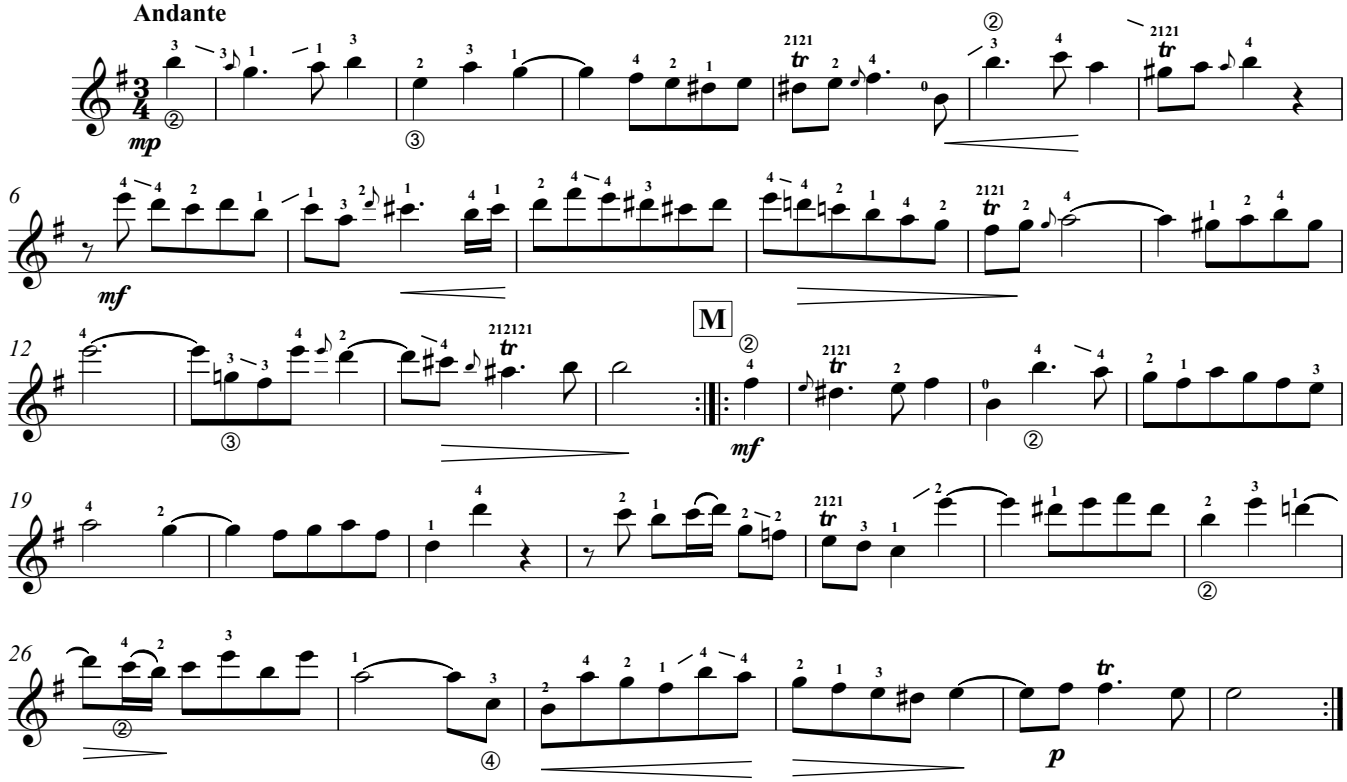

4. Bourrée I

Allegro

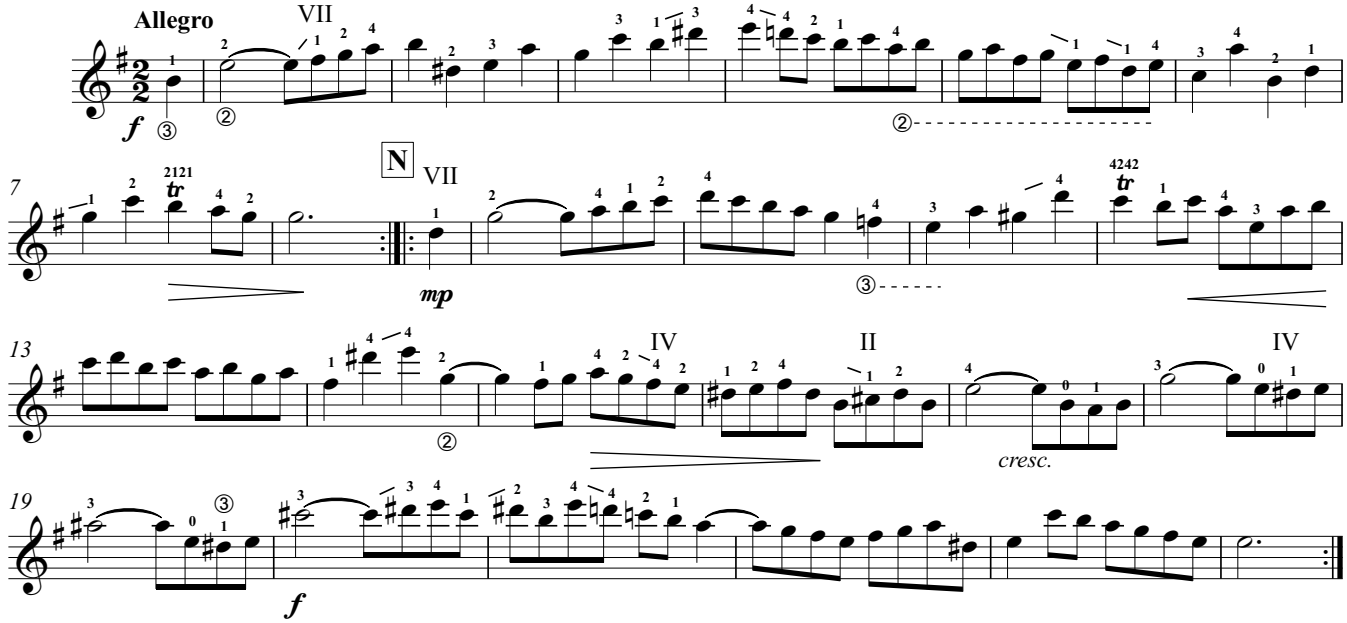

Bourrée II

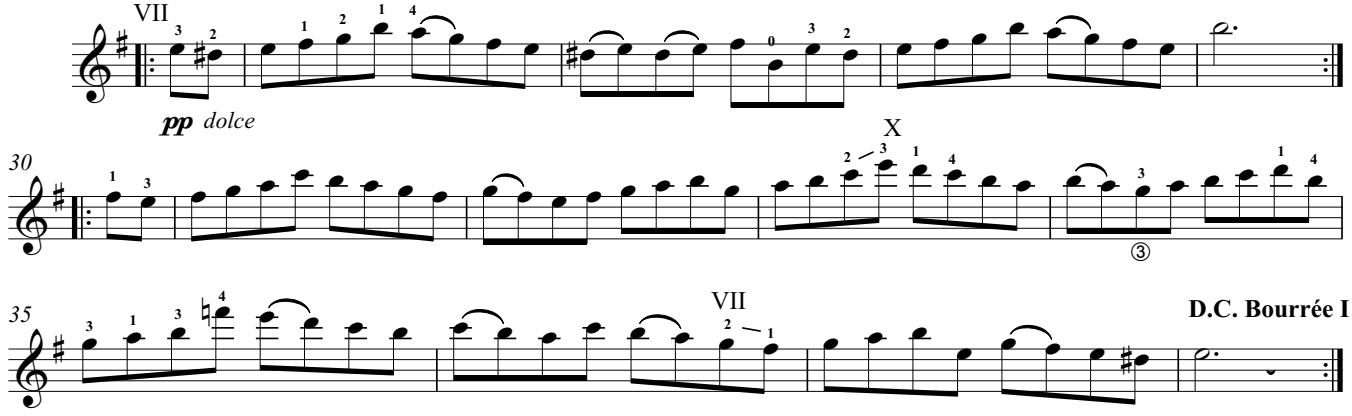

5. Polonaise

Moderato

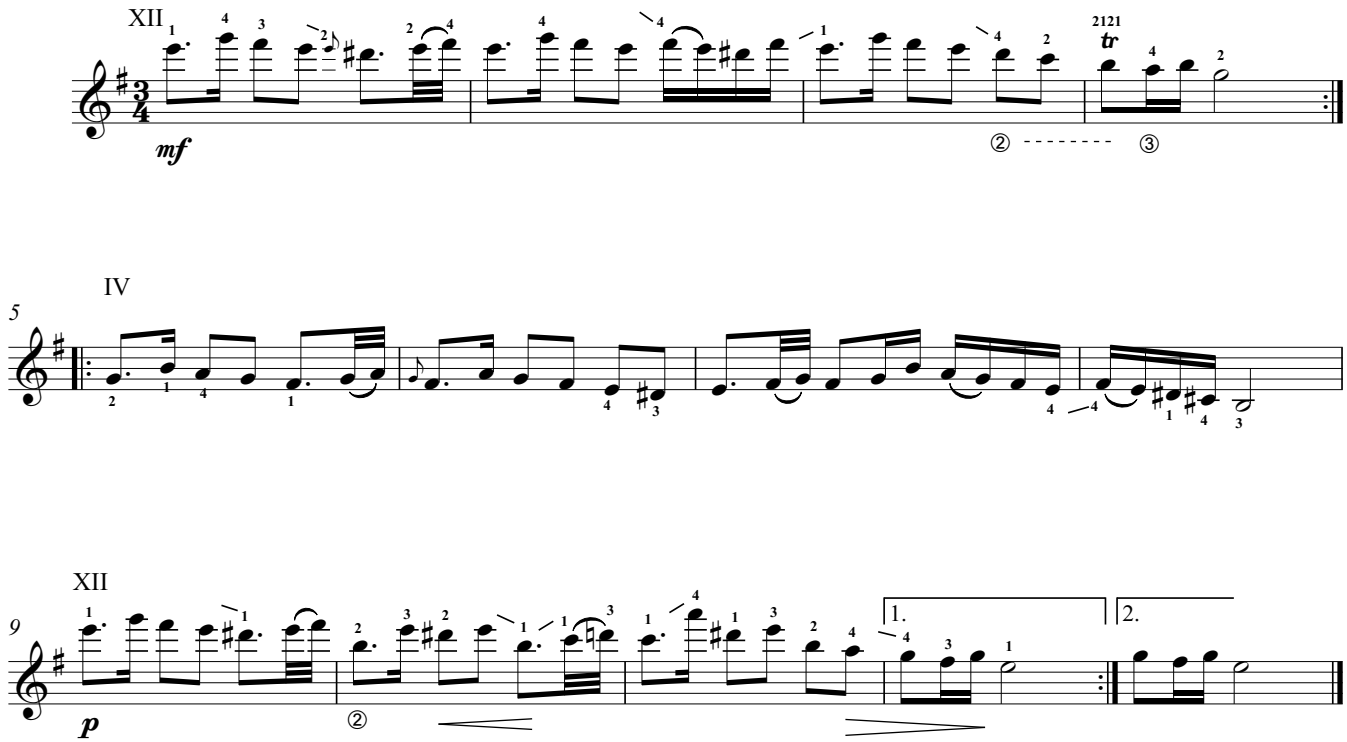

6. Menuet

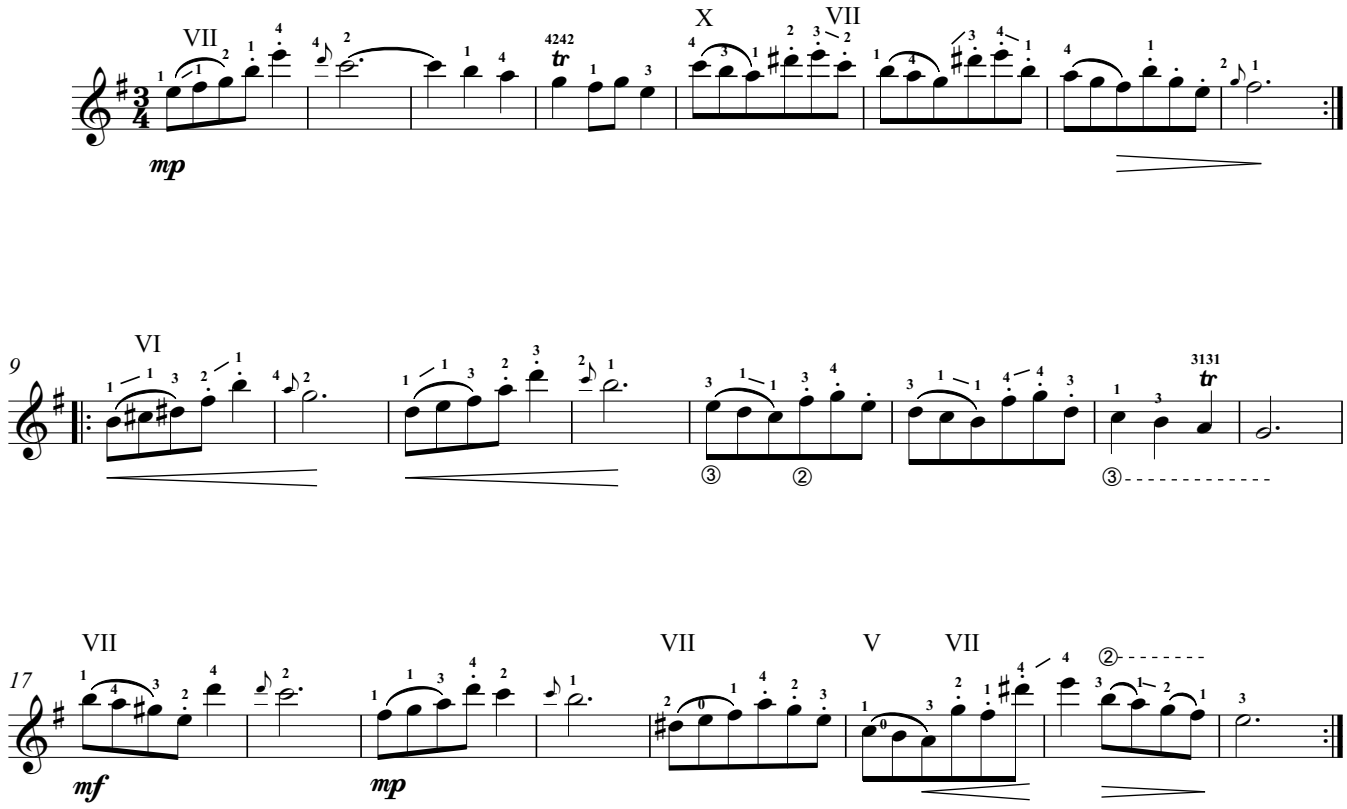

7. Badinerie

Allegro

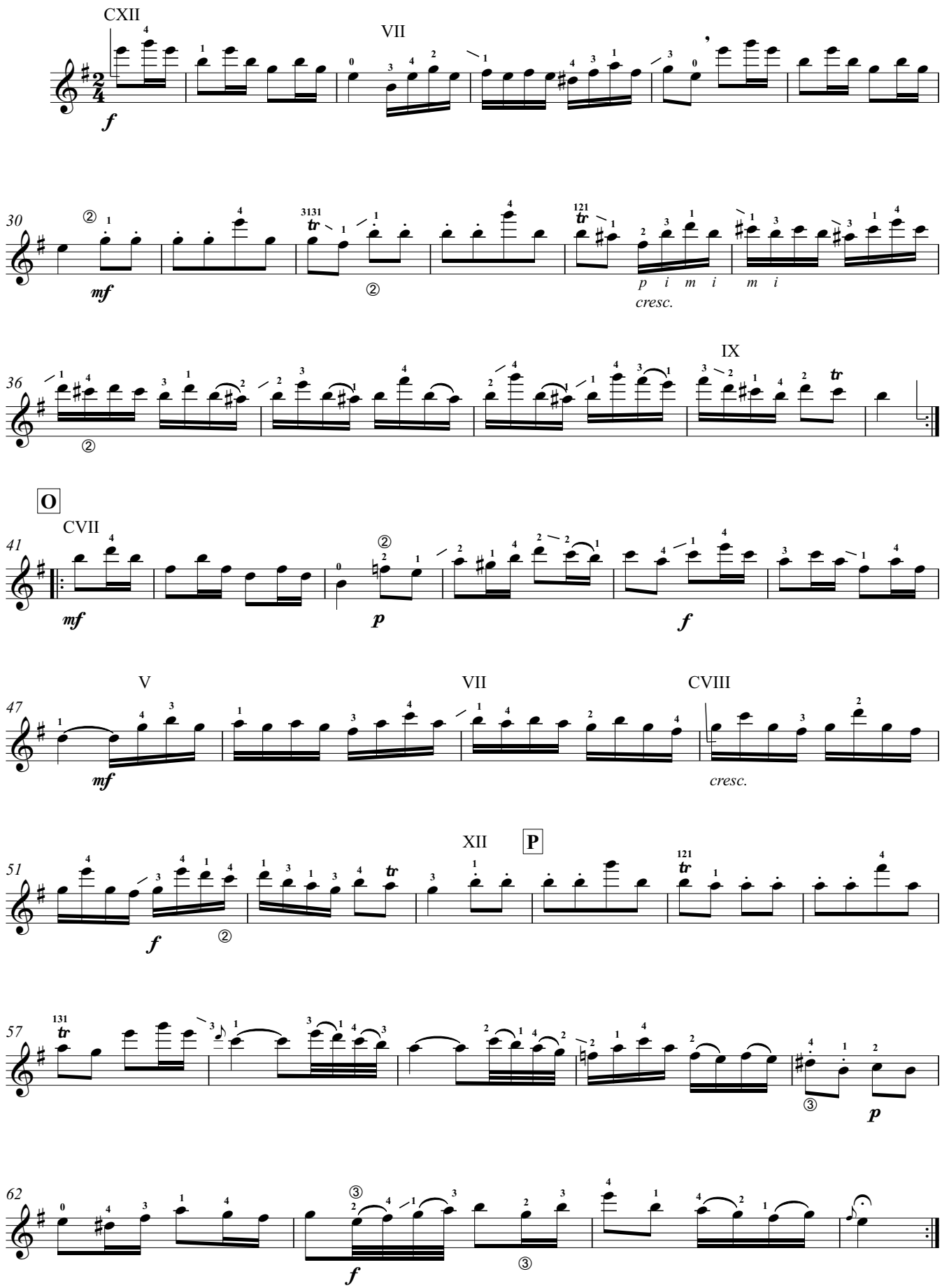

Guitar 2

Suite No. 2

1. Ouverture

J. S. Bach (1685-1750)
Arranged for Guitar Ensemble
by Andrew Forrest

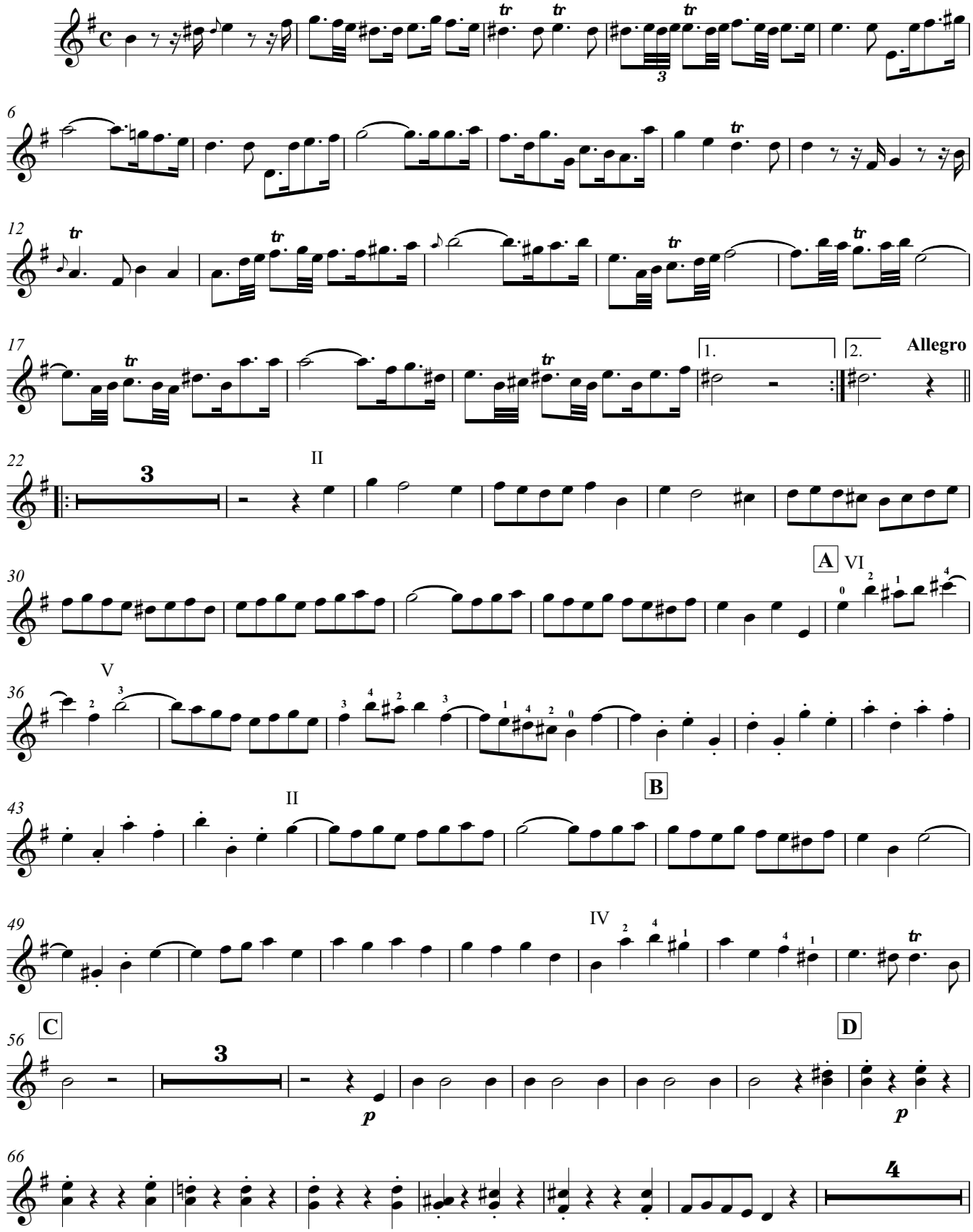

© Copyright Andrew Forrest 2005
http://www.forrestguitarensembles.co.uk

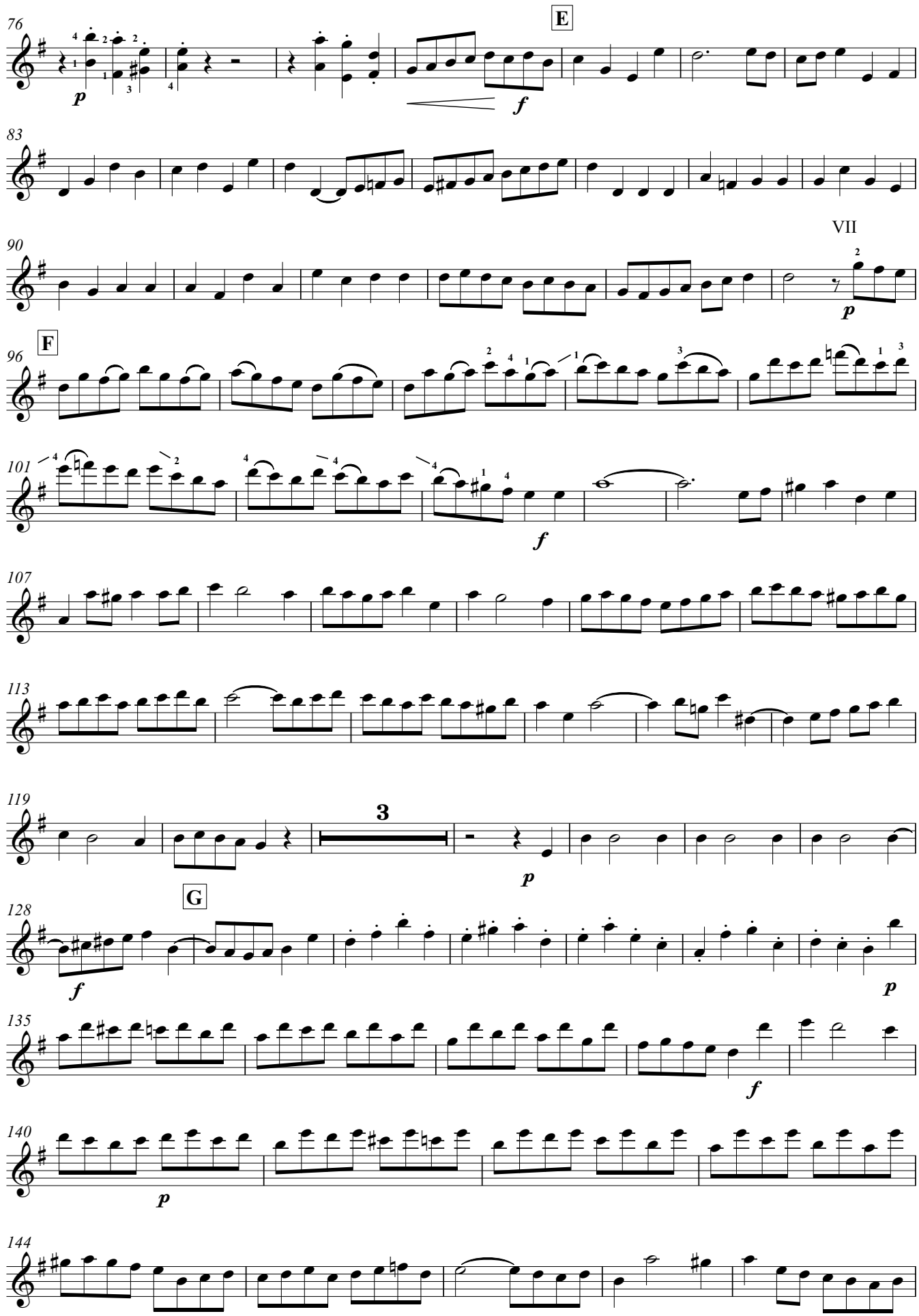
76
E
83
90
VII
F
96
101
107
113
119
3
G
128
135
140
144

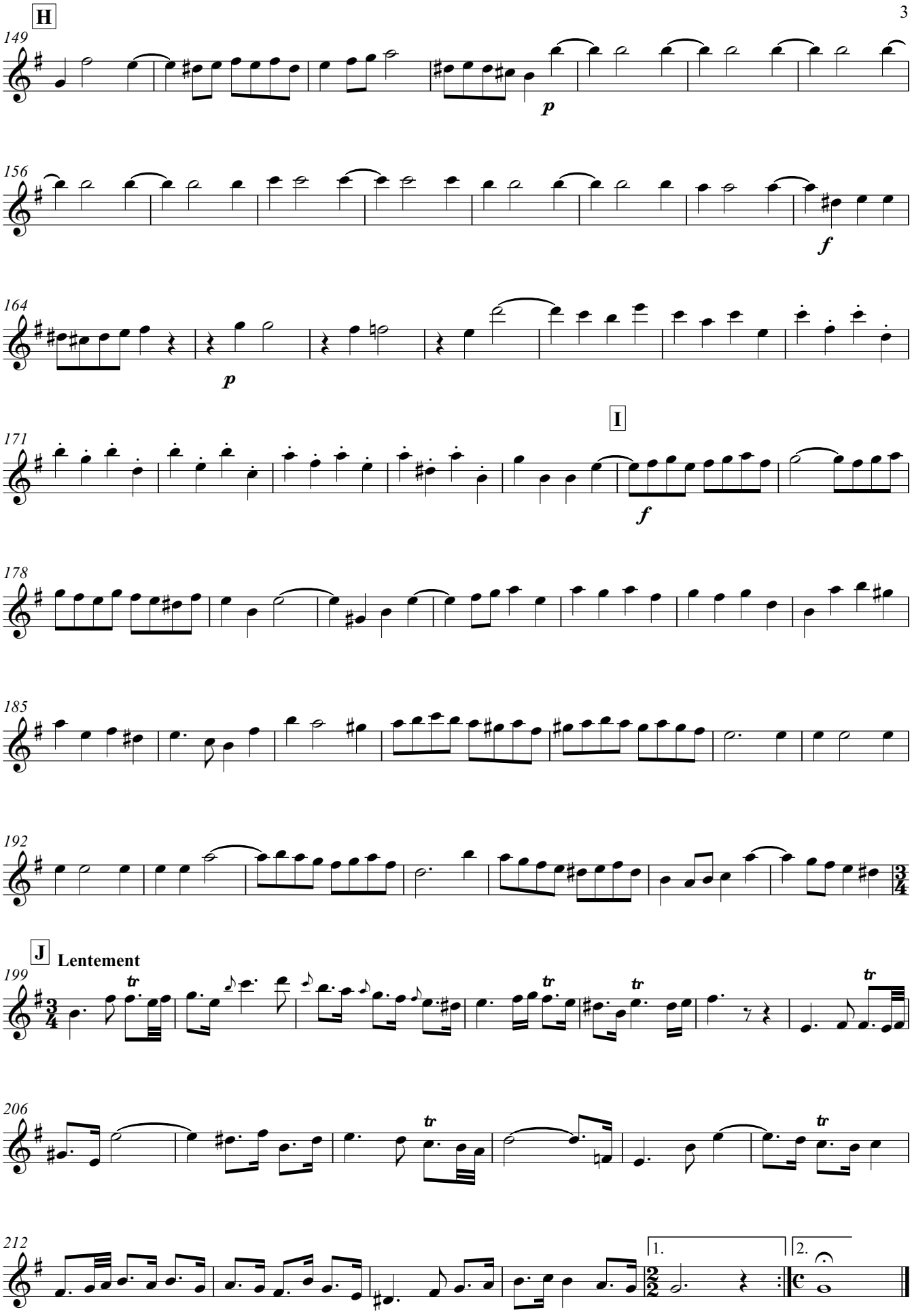
H
149
p
156
f
164
p
I
171
f
178
185
192
J
Lentement
199
206
212
1.
2.

4

2. Rondeau

Allegro

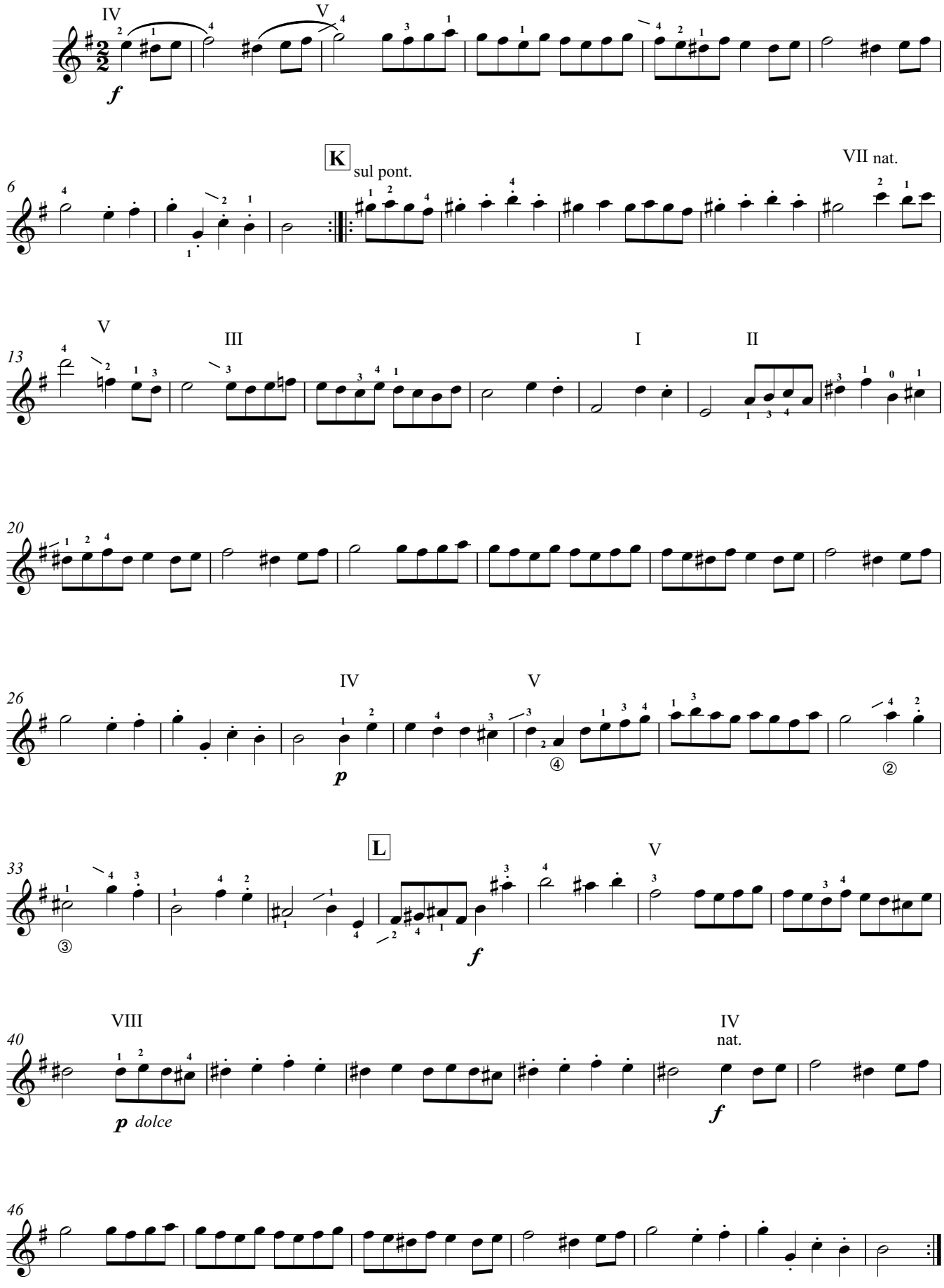

3. Sarabande

Andante

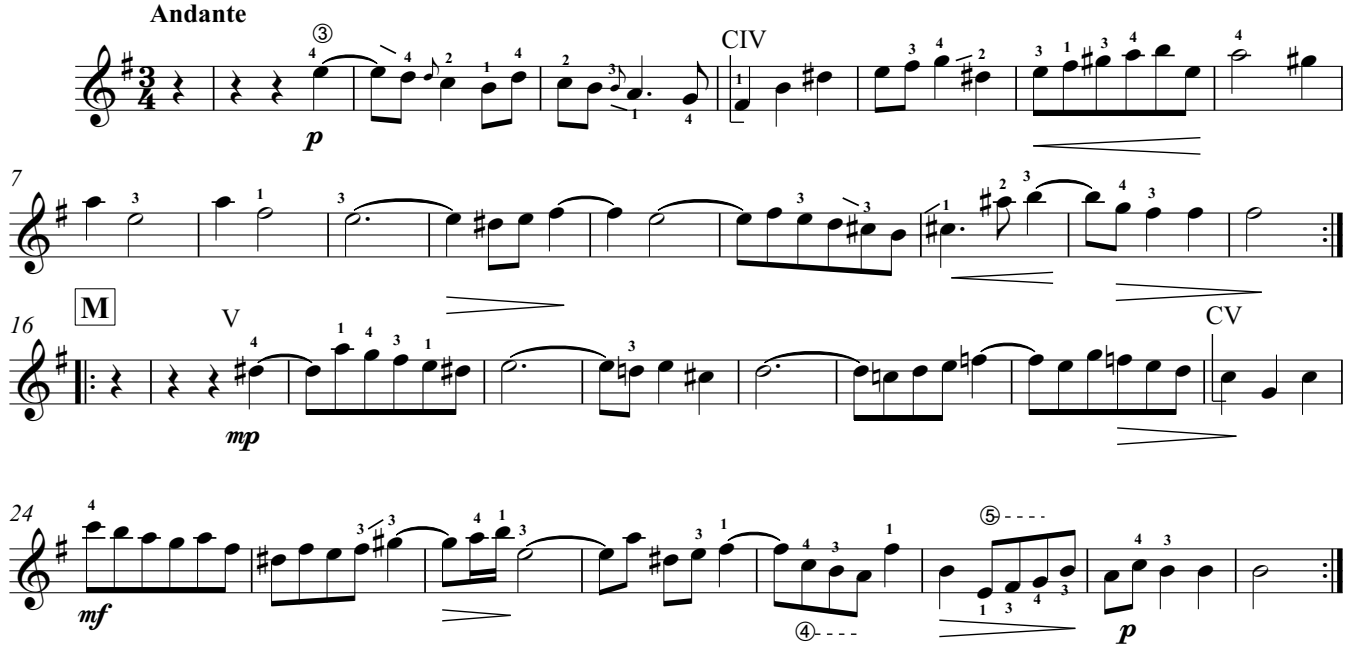

4. Bourrée I

Allegro

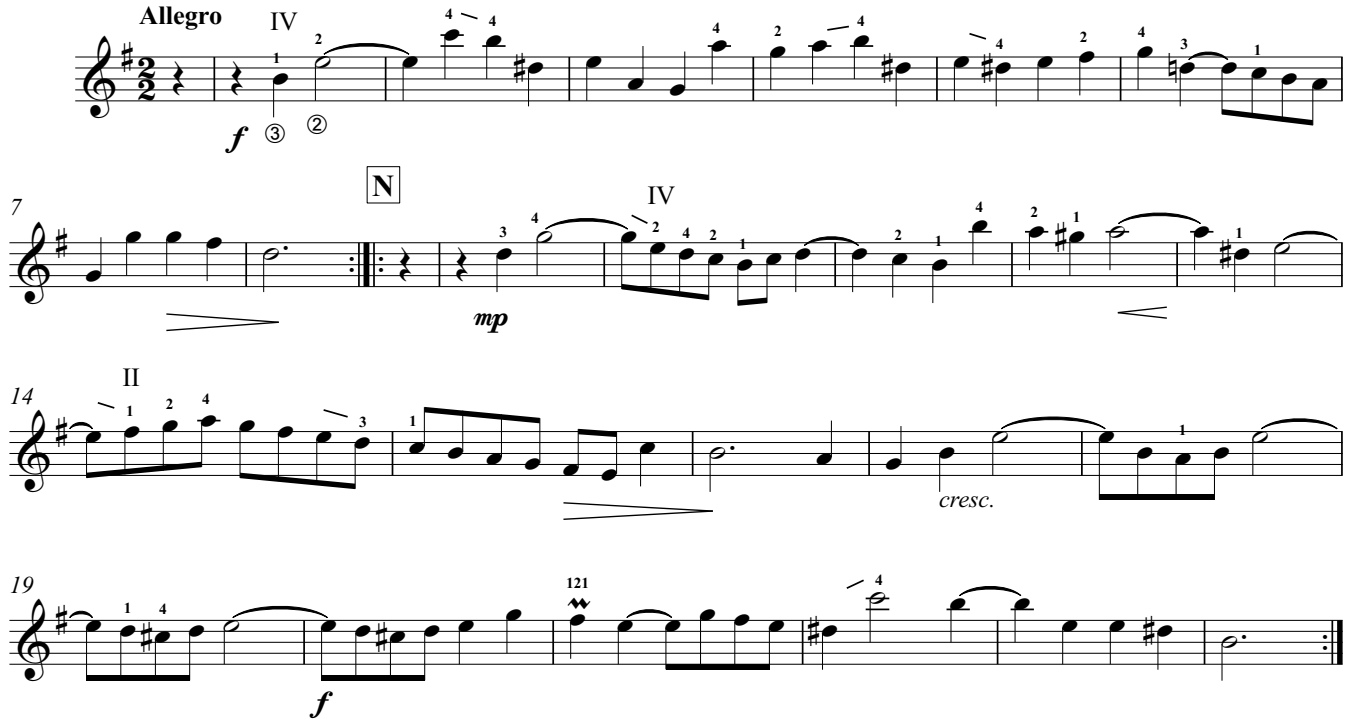

Bourrée II

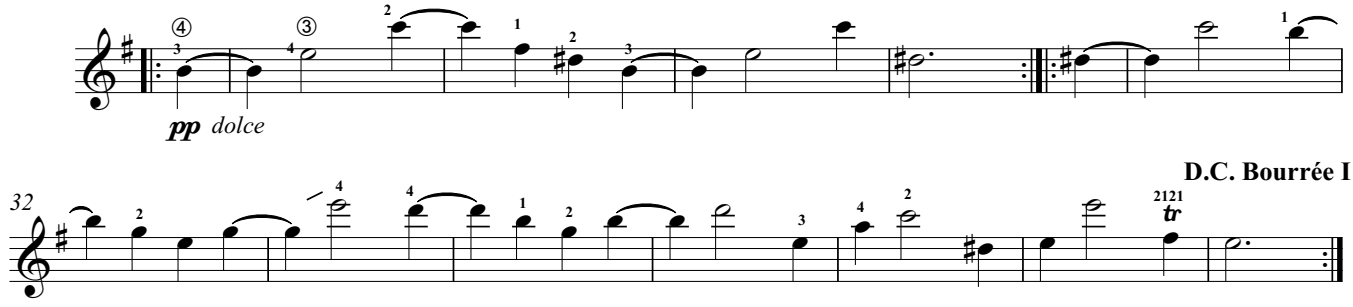

D.C. Bourrée I

5. Polonaise

Moderato

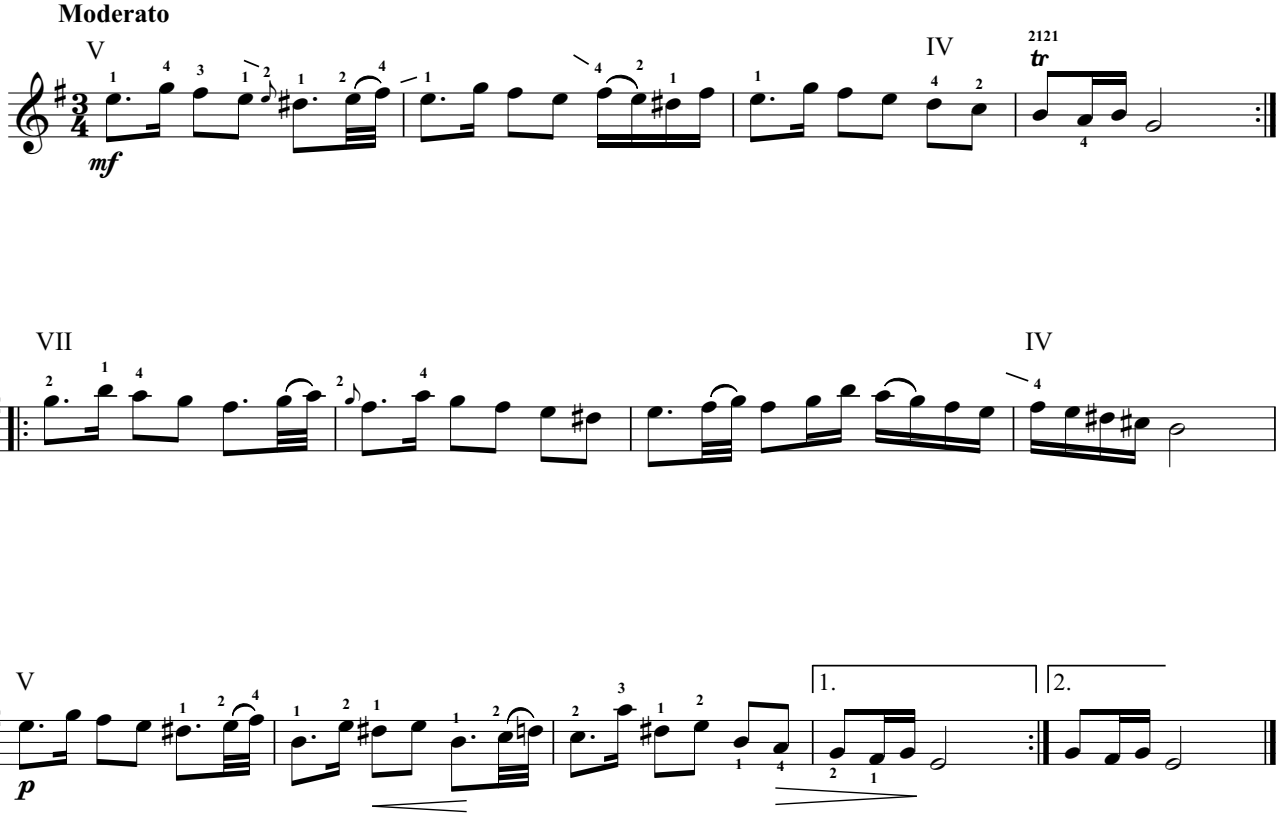

6. Menuet

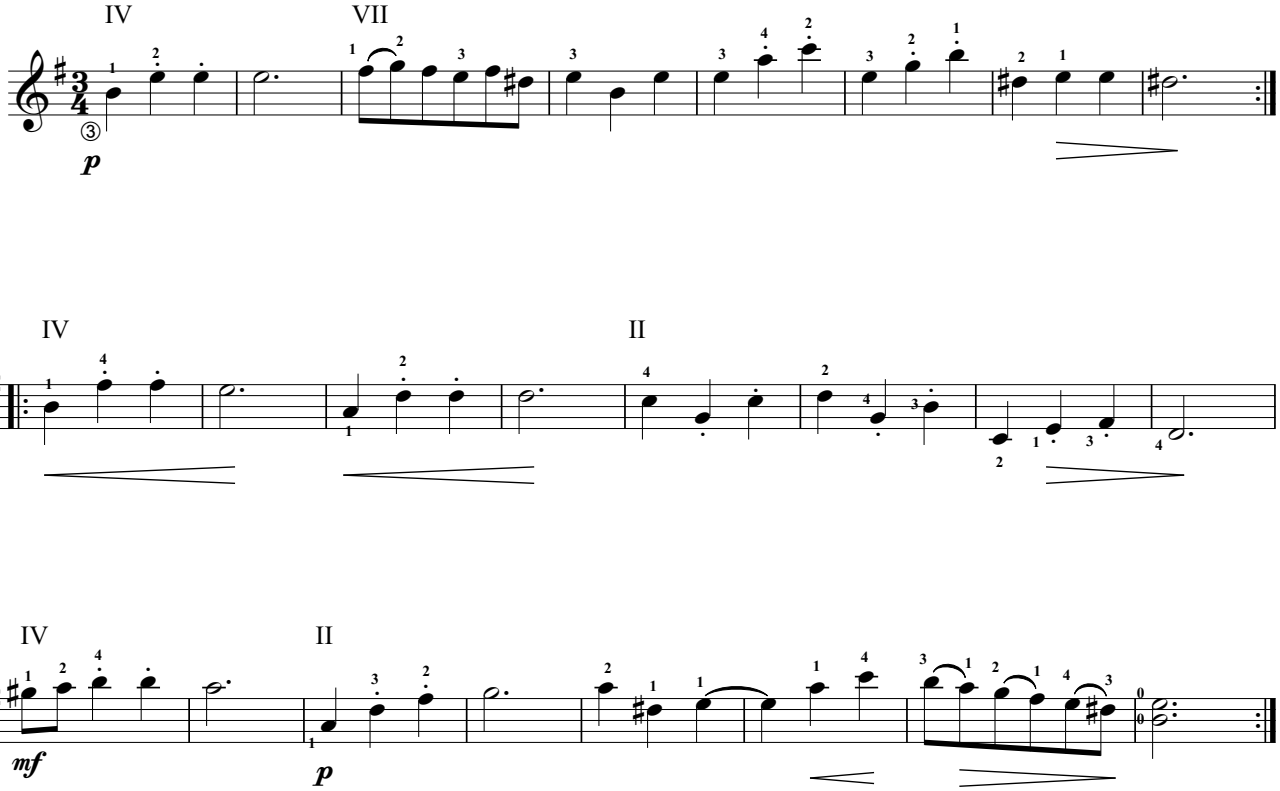

7. Badinerie

Allegro

VII

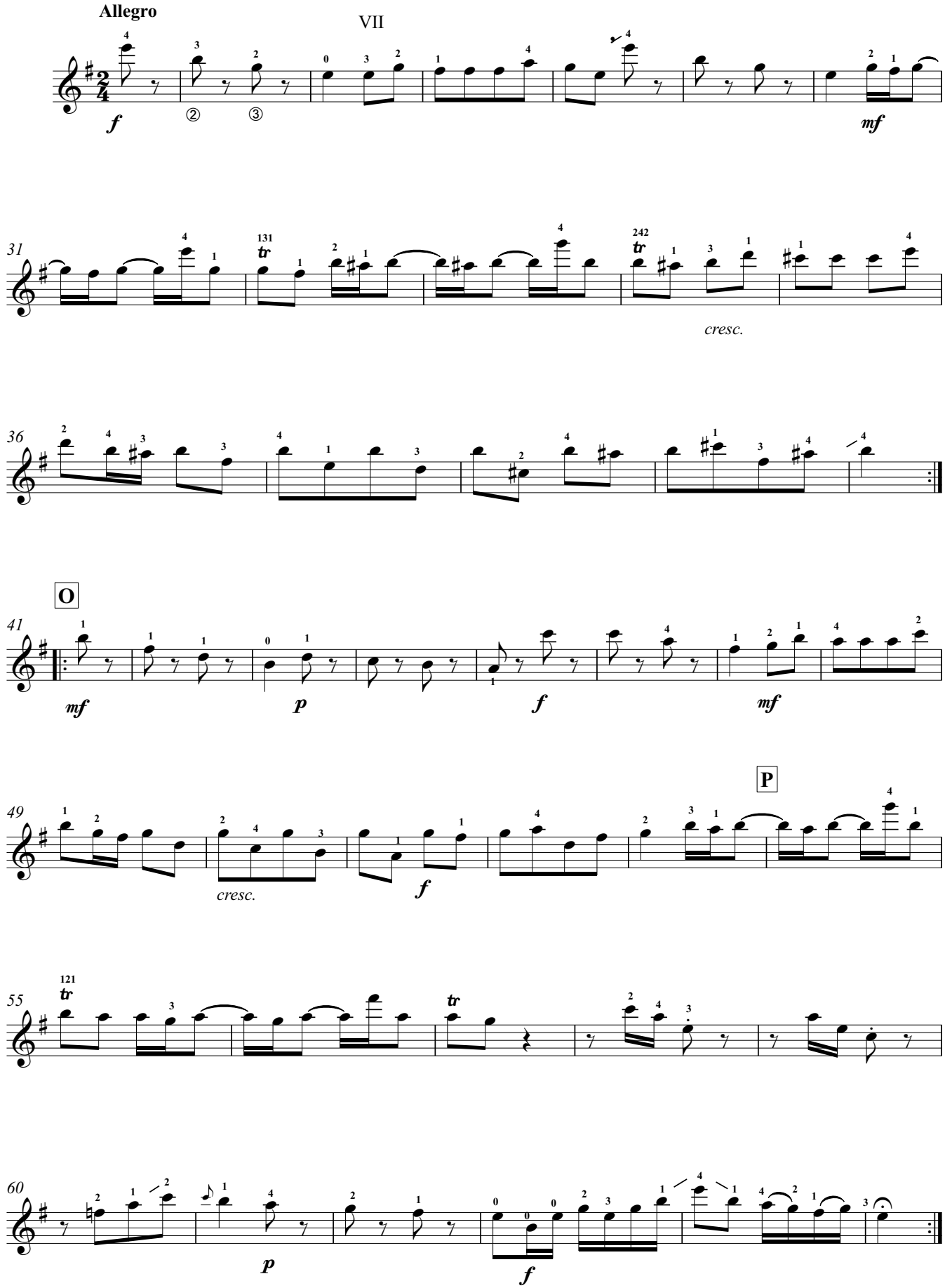

Guitar 3

Suite No. 2

1. Ouverture

J. S. Bach (1685-1750)
Arranged for Guitar Ensemble
by Andrew Forrest

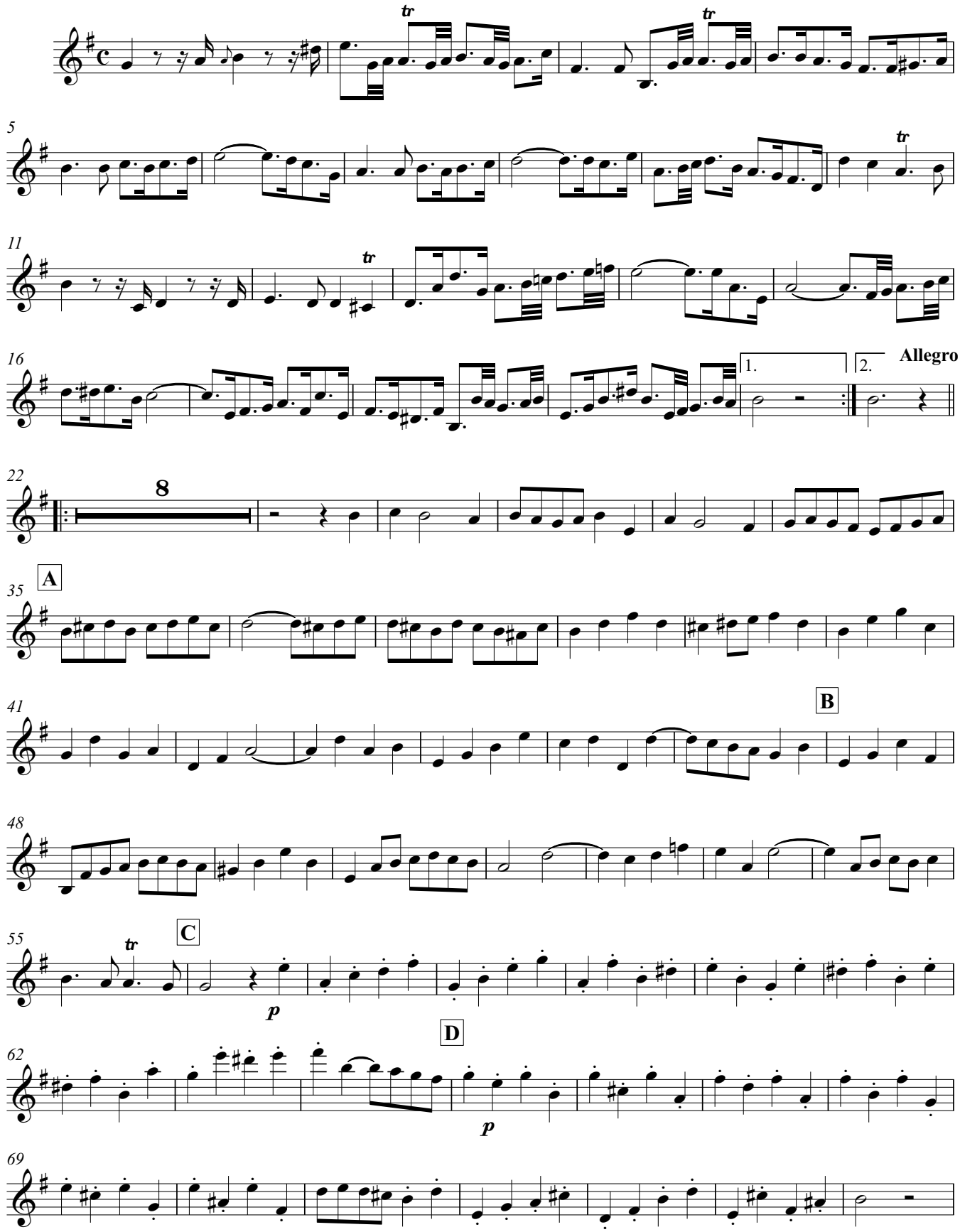

© Copyright Andrew Forrest 2005
http://www.forrestguitarensembles.co.uk

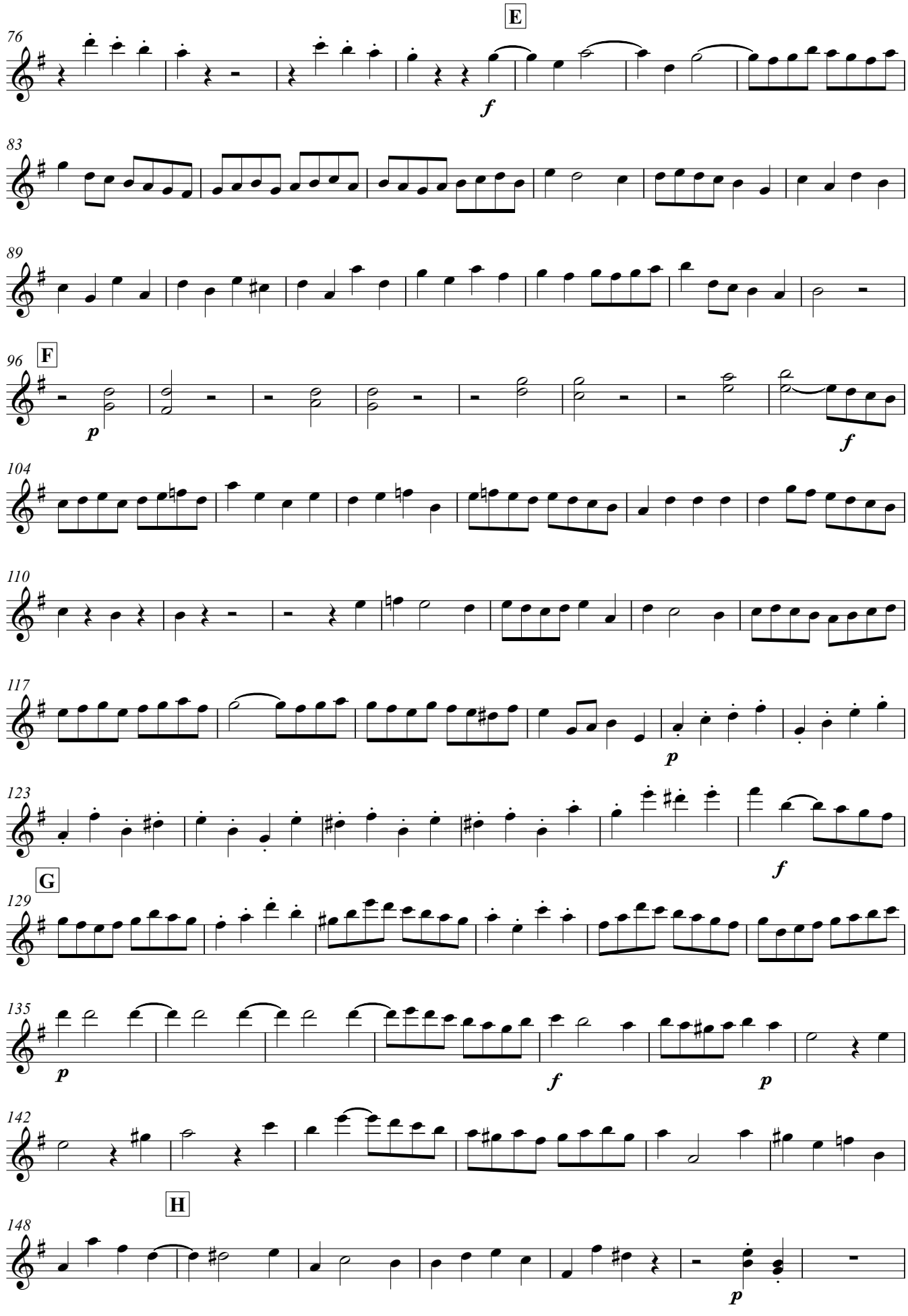
E
76
f
83
89
96
F
p
f
104
110
117
p
123
f
G
129
135
p
f
p
142
H
148
p

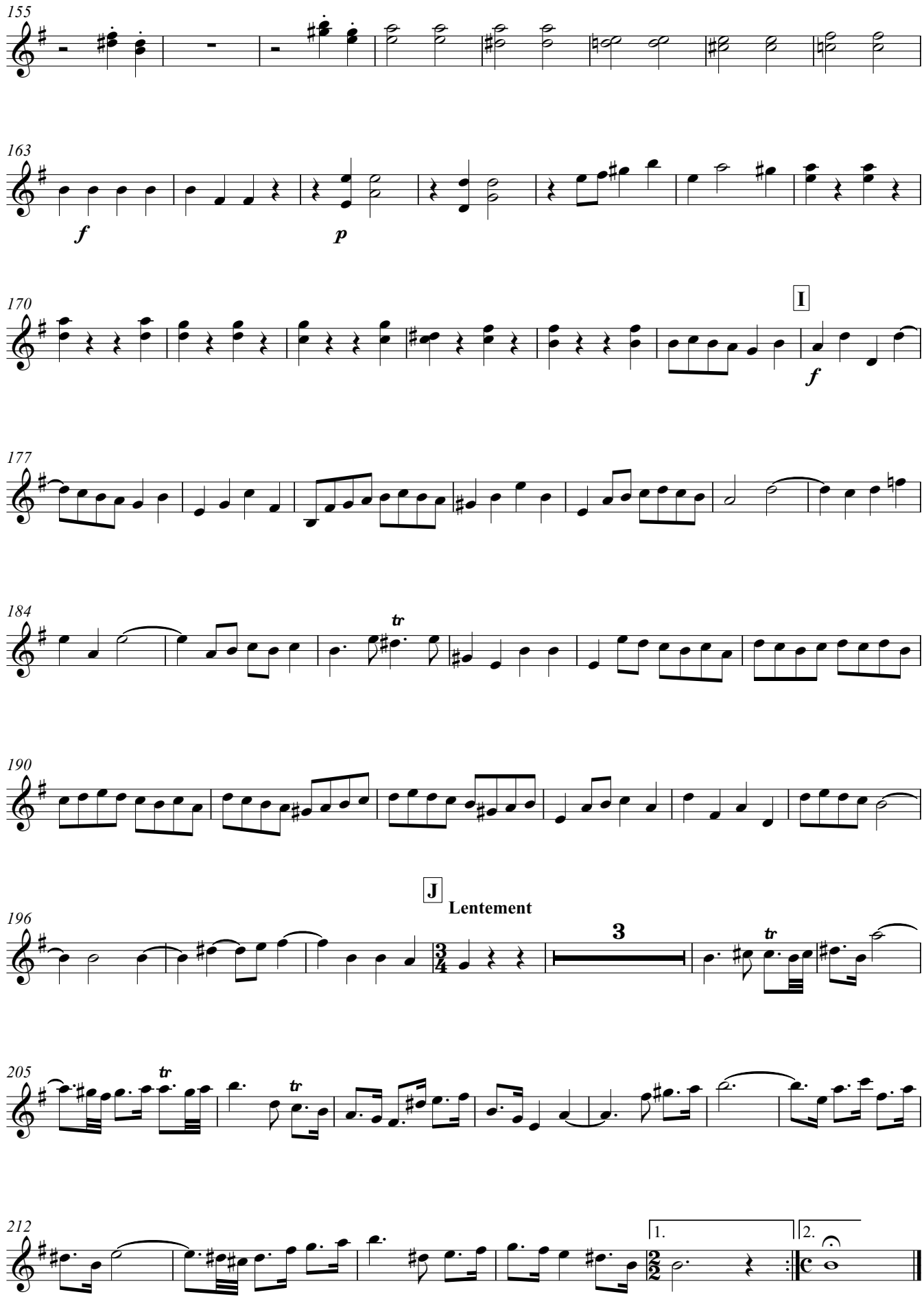
155
163
f
p
170
I
f
177
184
tr
190
J
Lentement
196
3
tr
205
tr
tr
212
1.
2.

2. Rondeau

Allegro

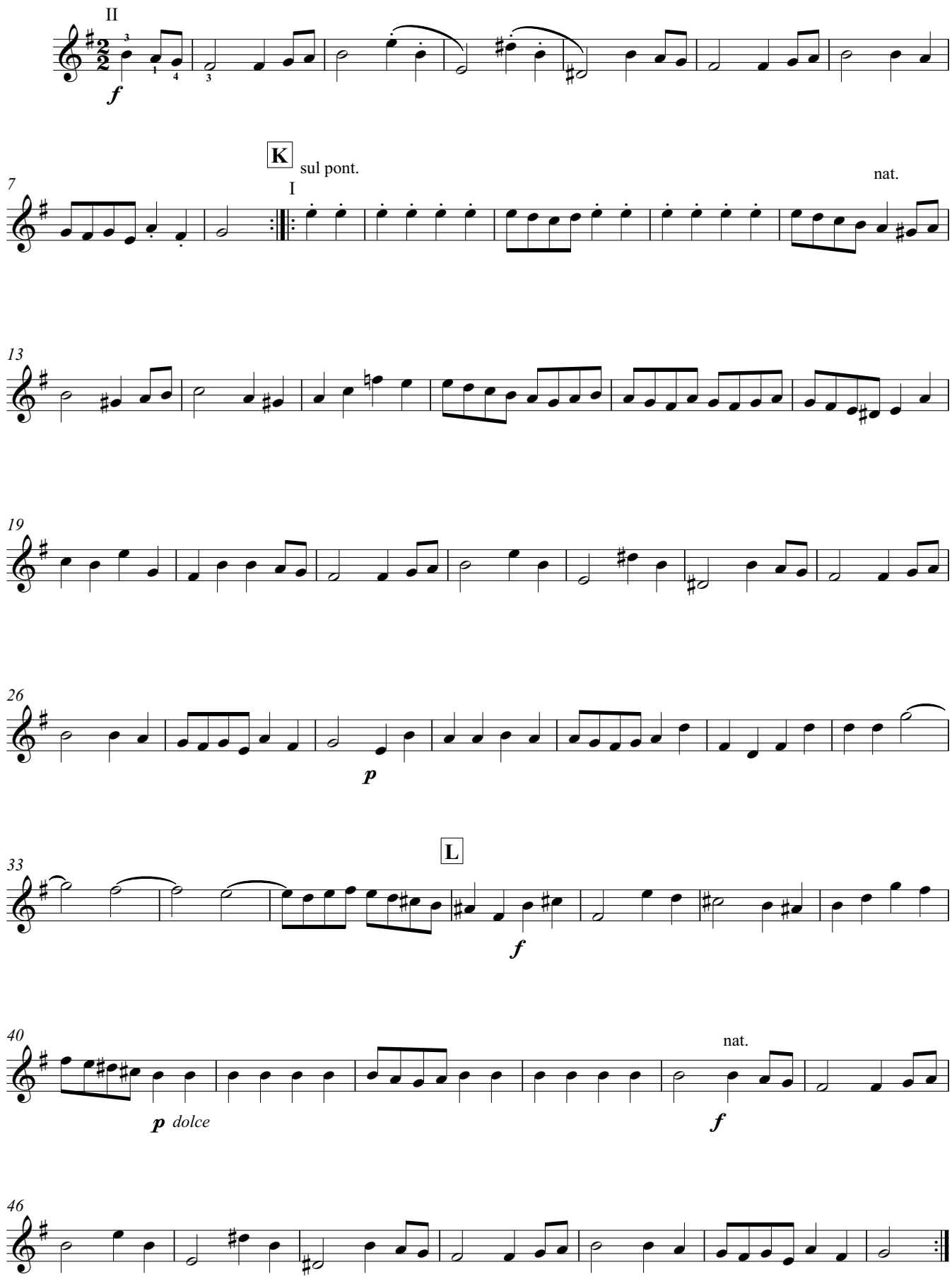

3. Sarabande

Andante

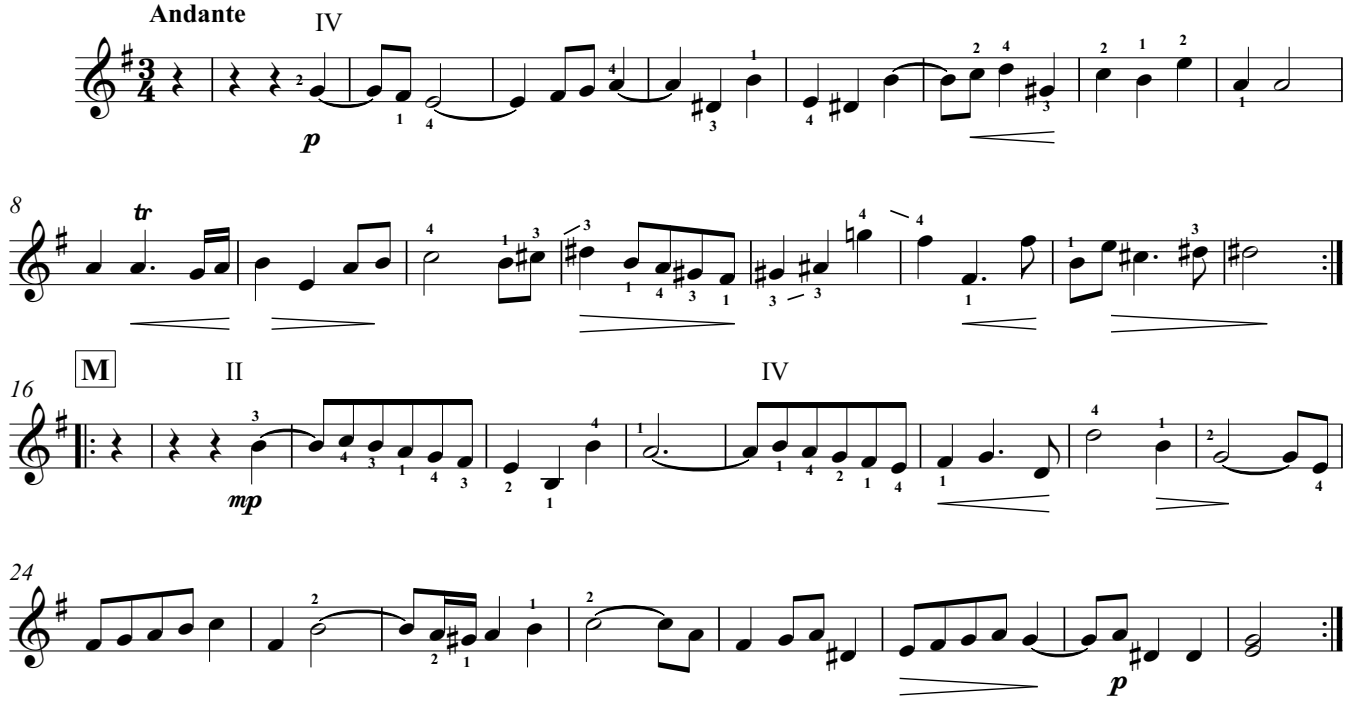

4. Bourrée I

Allegro

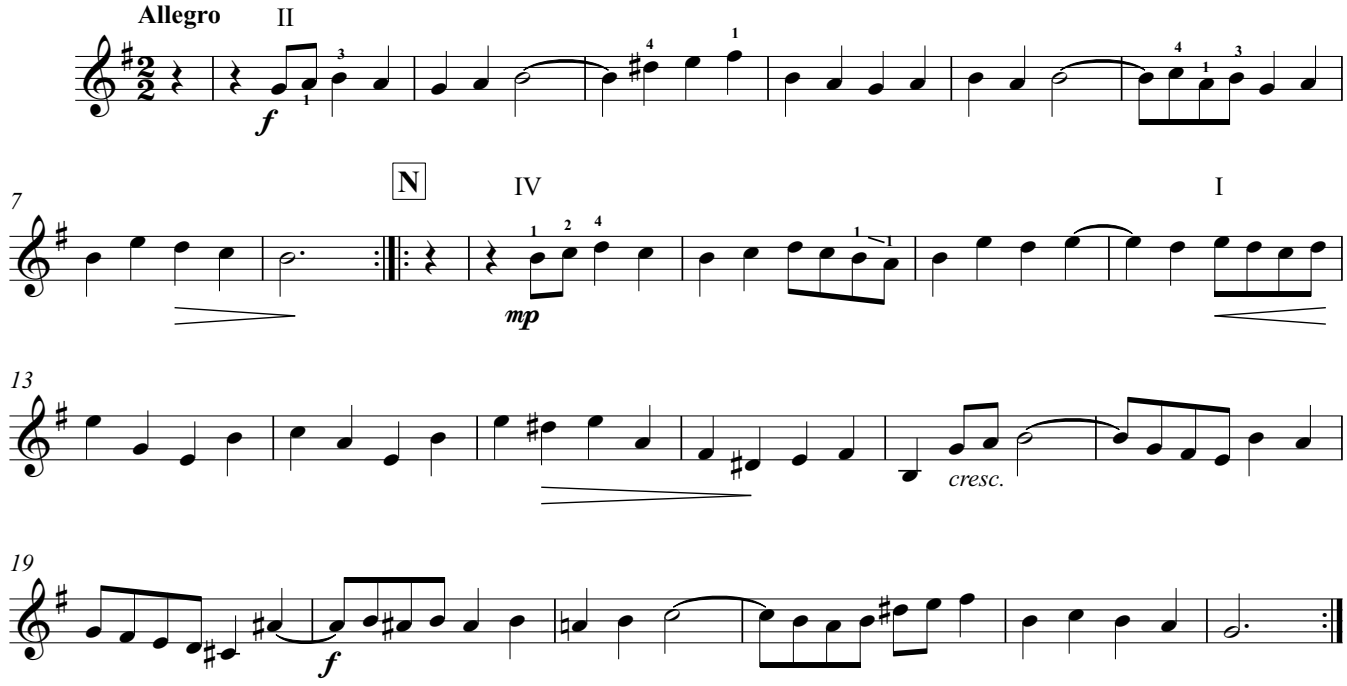

Bourrée II

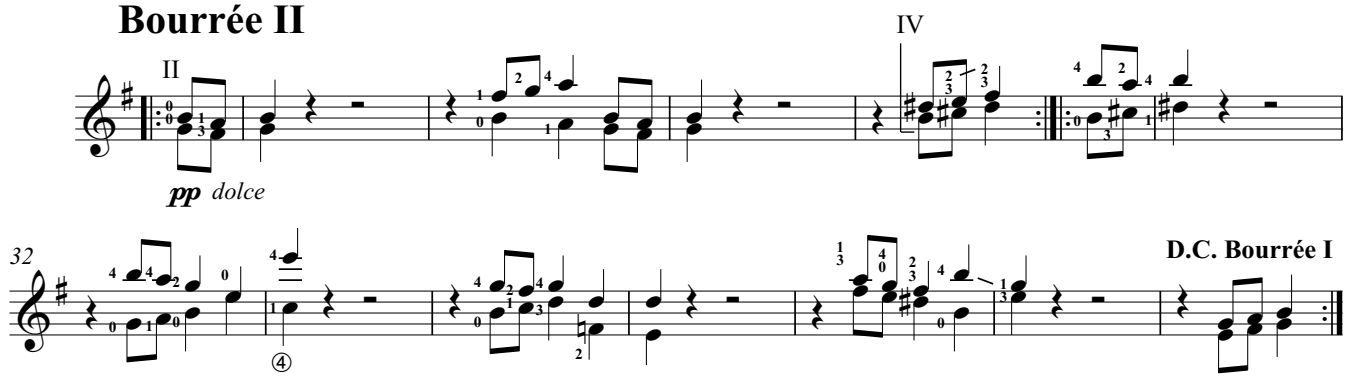

5. Polonaise

Moderato

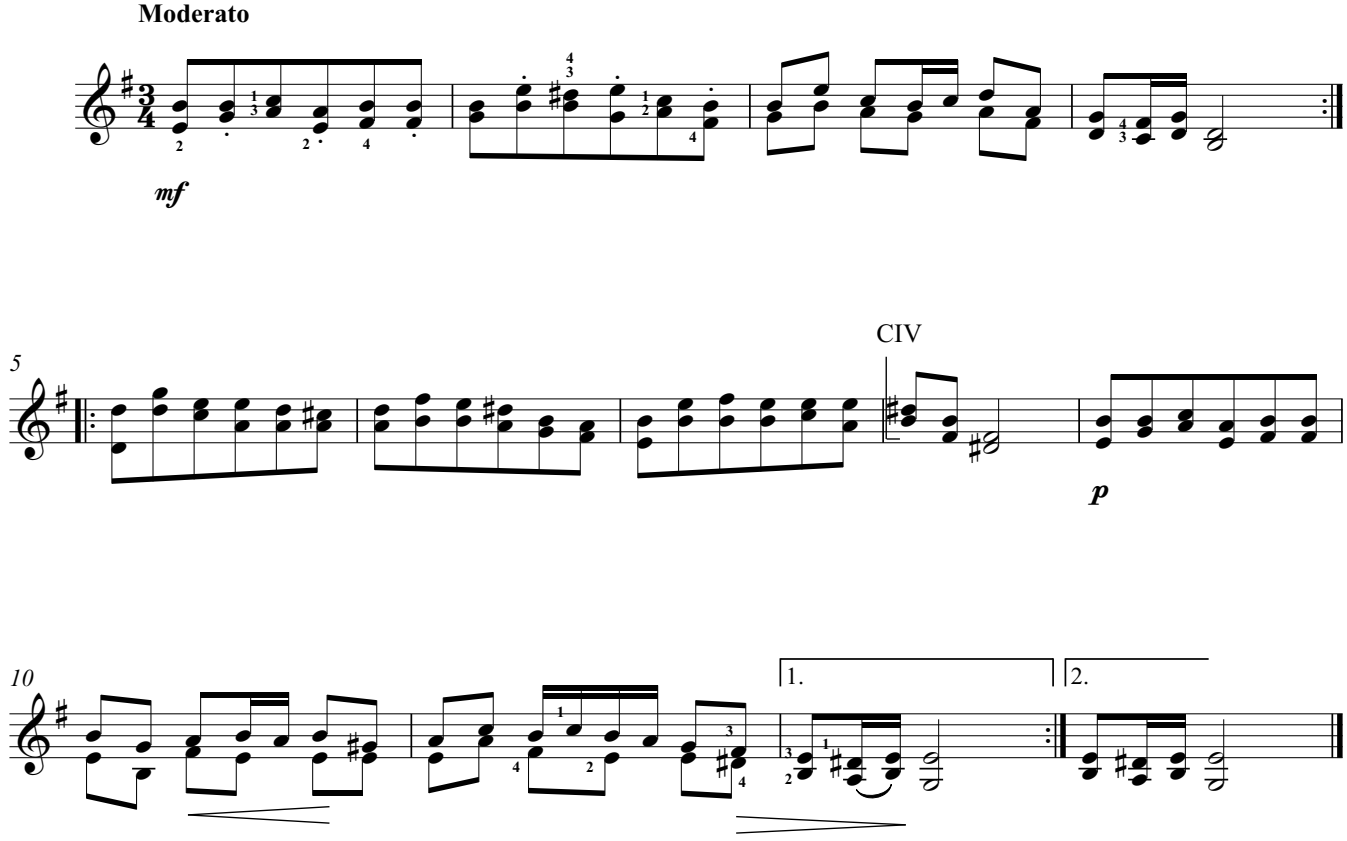

6. Menuet

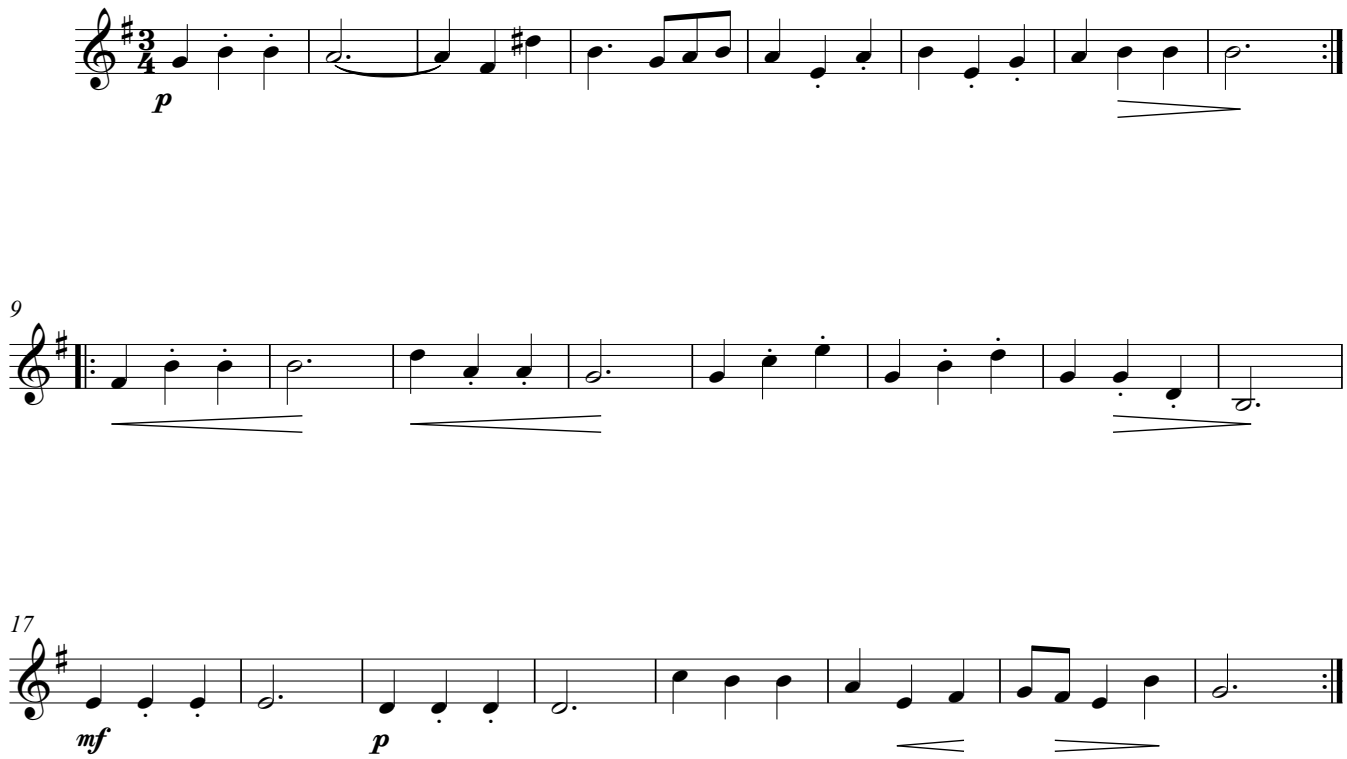

7. Badinerie

Allegro

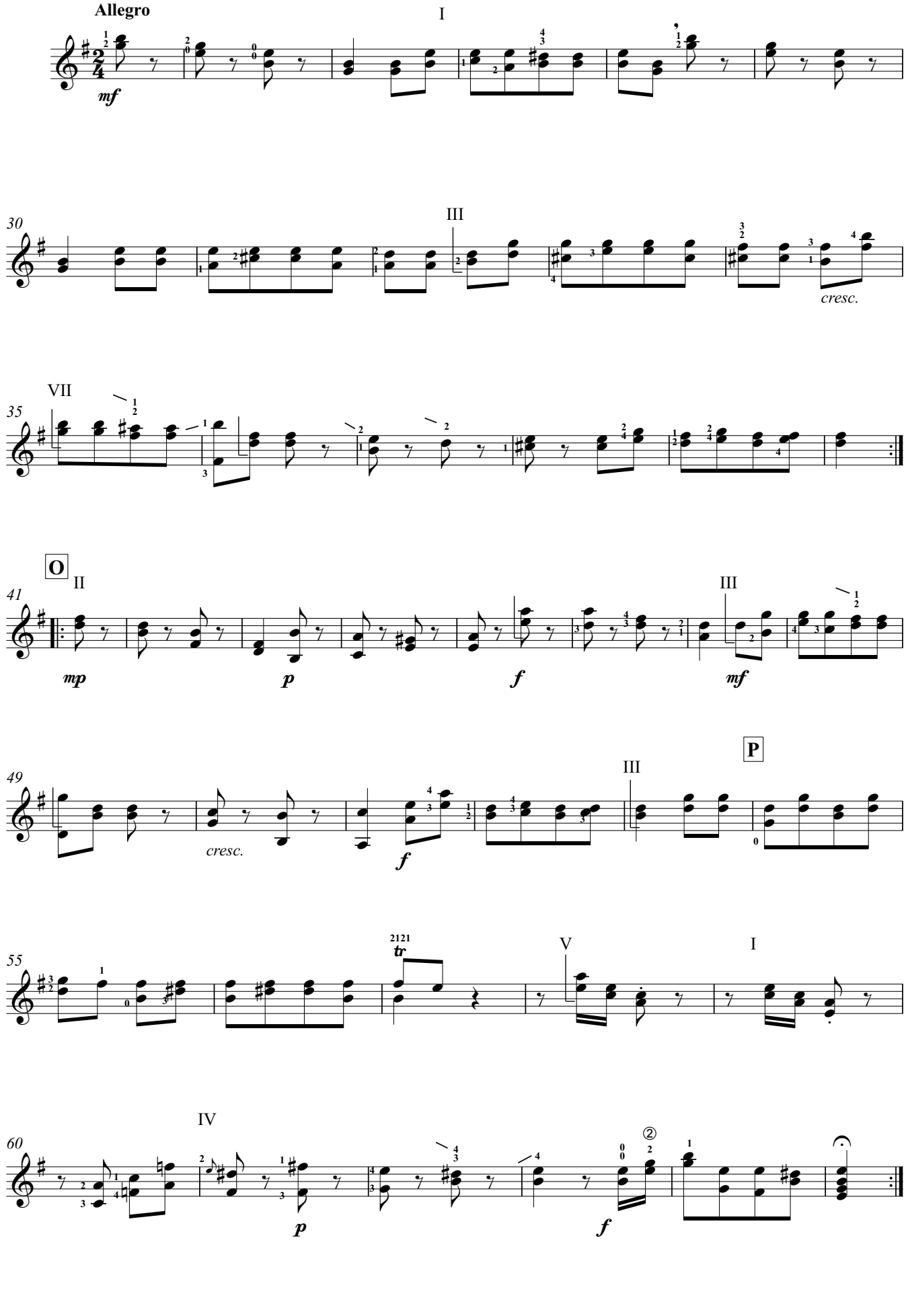

Guitar 4

Suite No. 2

1. Ouverture

J. S. Bach (1685-1750)
Arranged for Guitar Ensemble
by Andrew Forrest

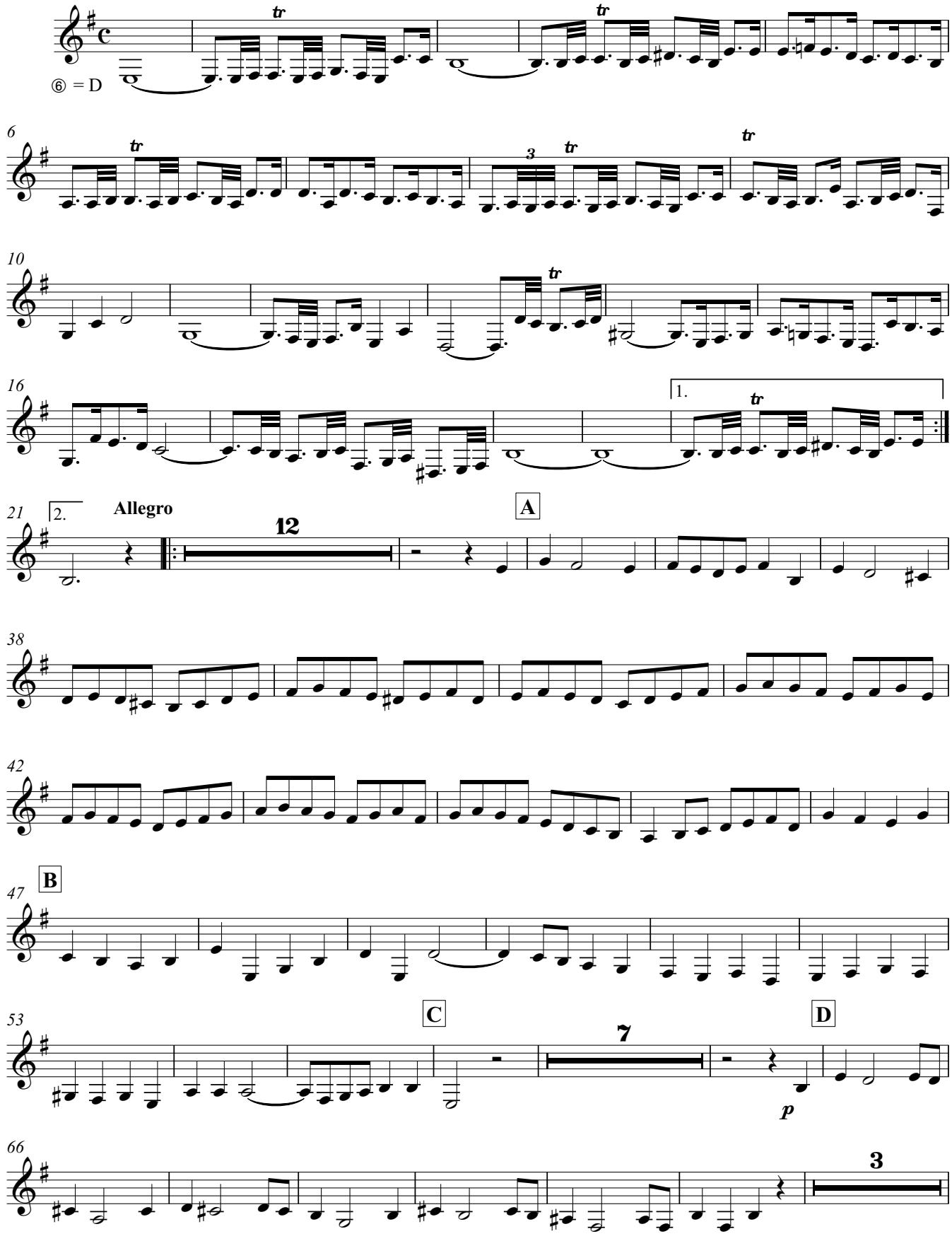

© Copyright Andrew Forrest 2005
http://www.forrestguitarensembles.co.uk

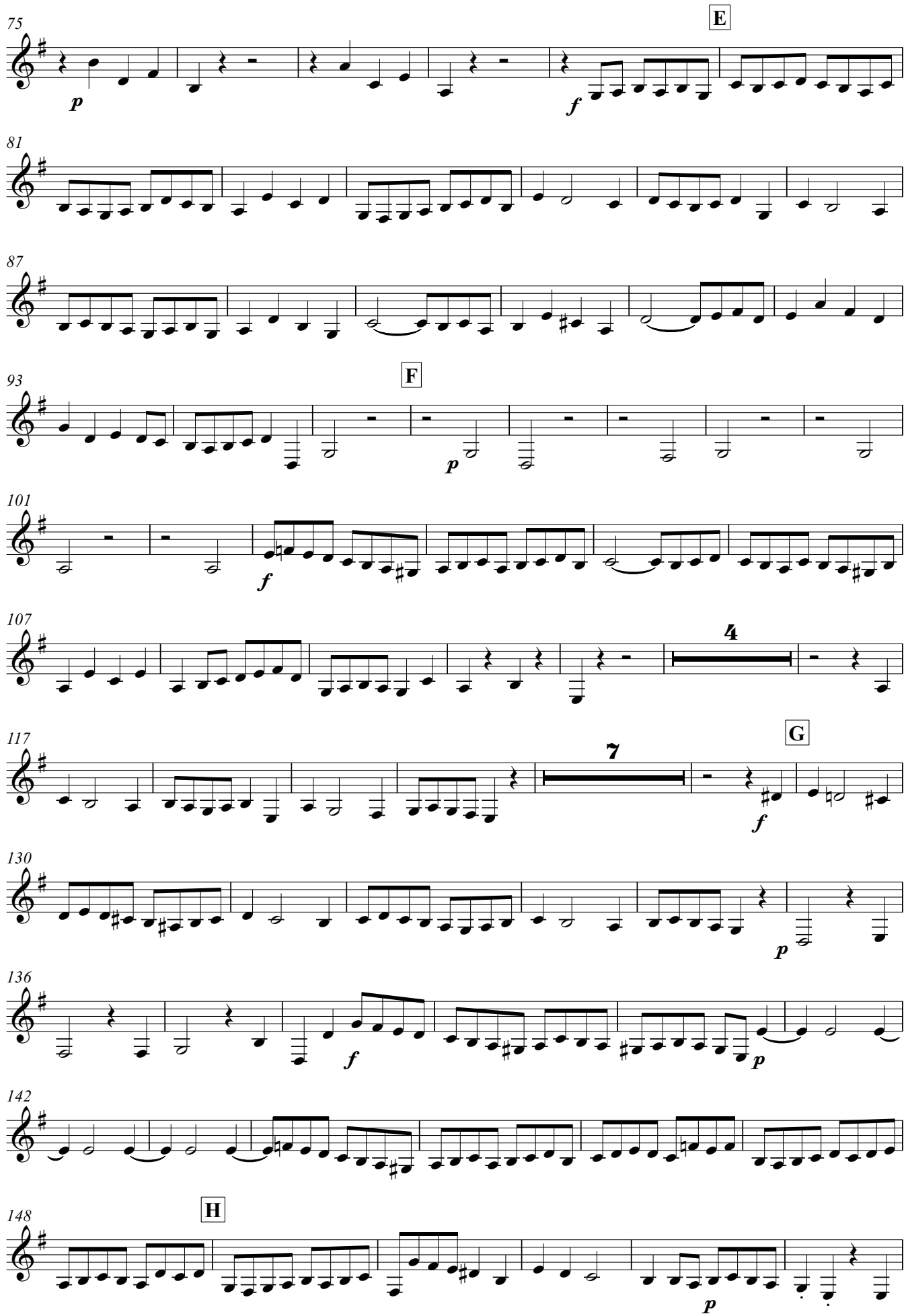
75
E
p
f
81
87
93
F
p
101
f
107
4
117
7
G
f
130
p
136
f
p
142
148
H
p

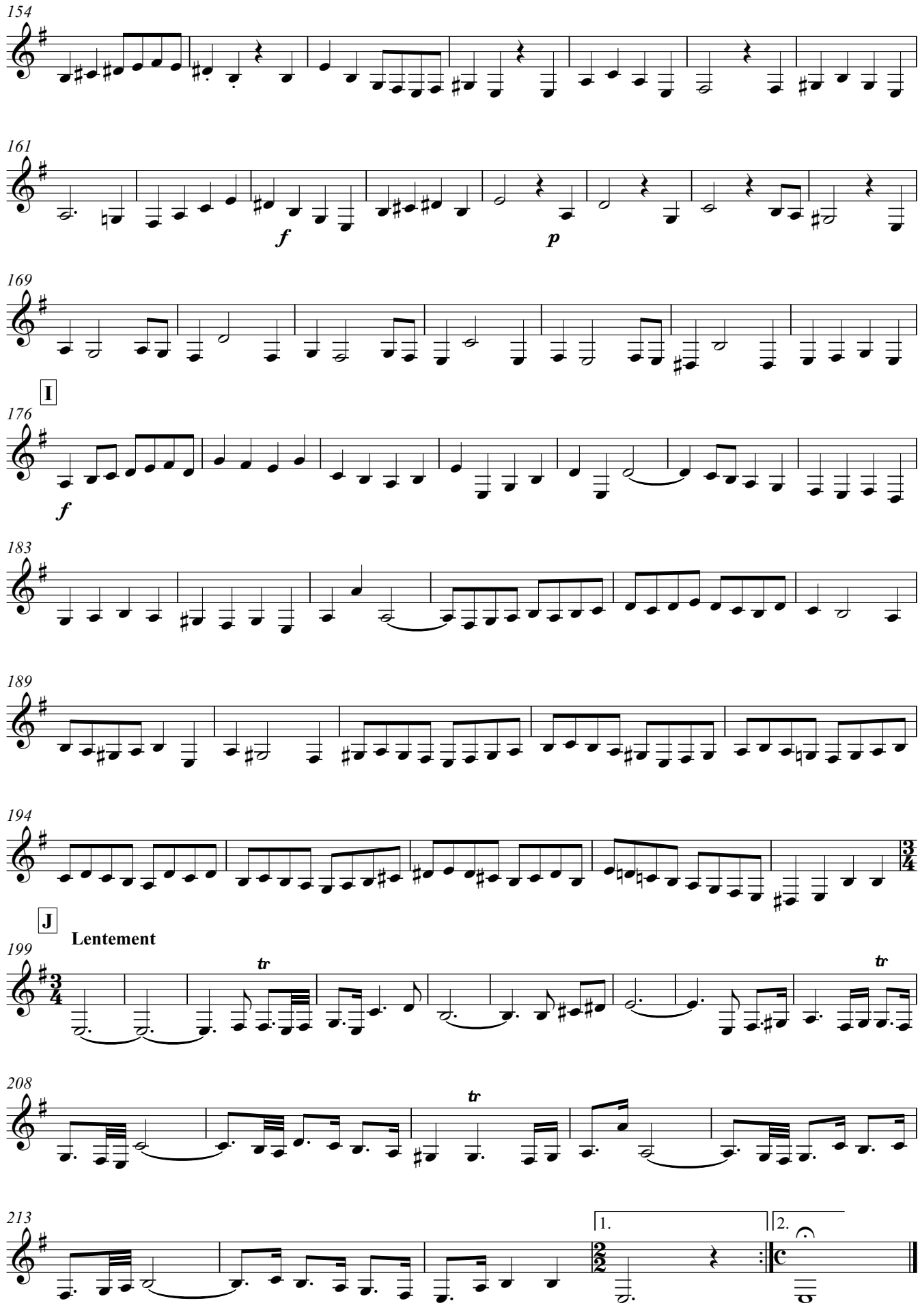
154
161
f
p
169
I
176
f
183
189
194
J
Lentement
199
tr
208
tr
213
1.
2.

2. Rondeau

Allegro

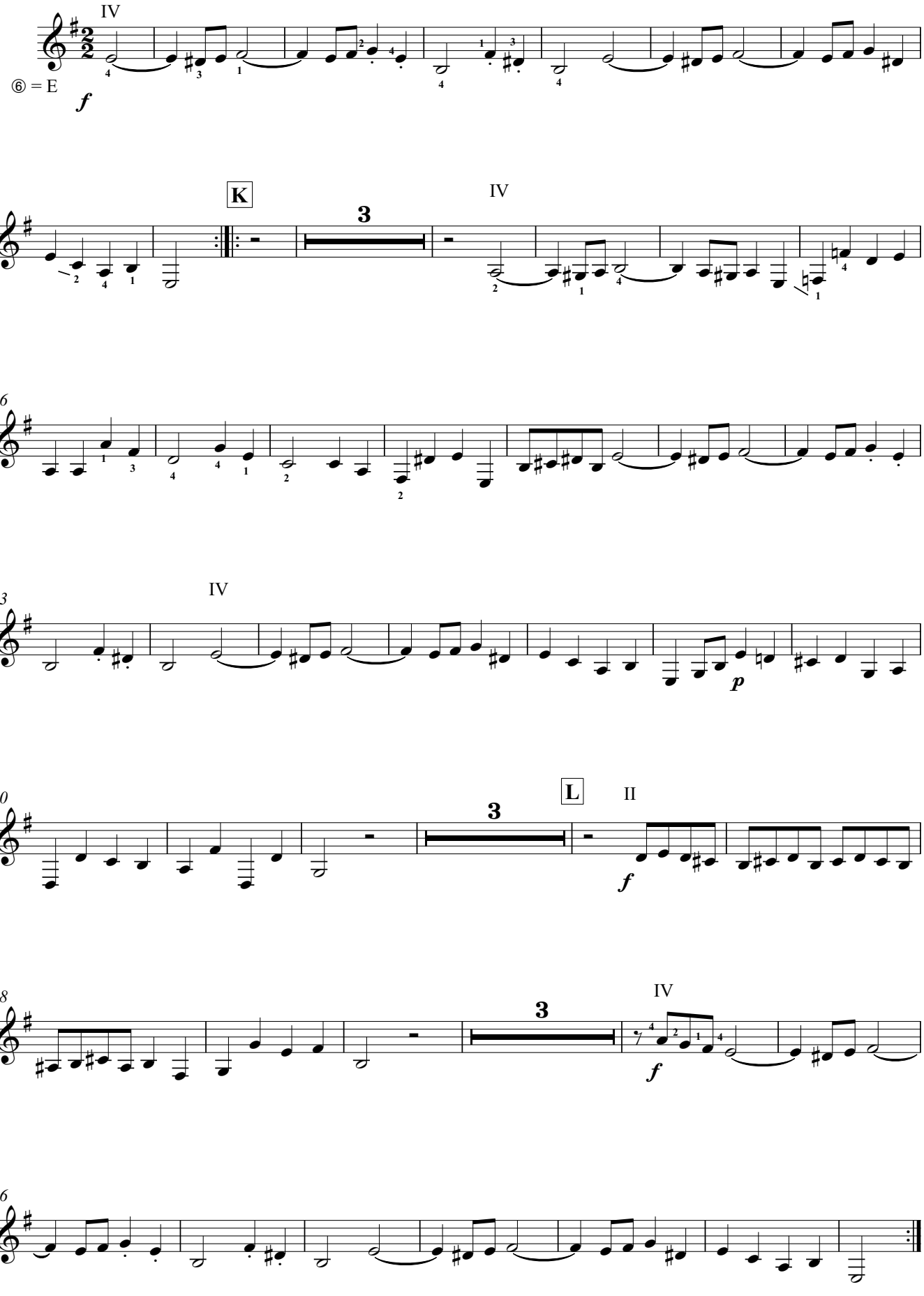

3. Sarabande

Andante

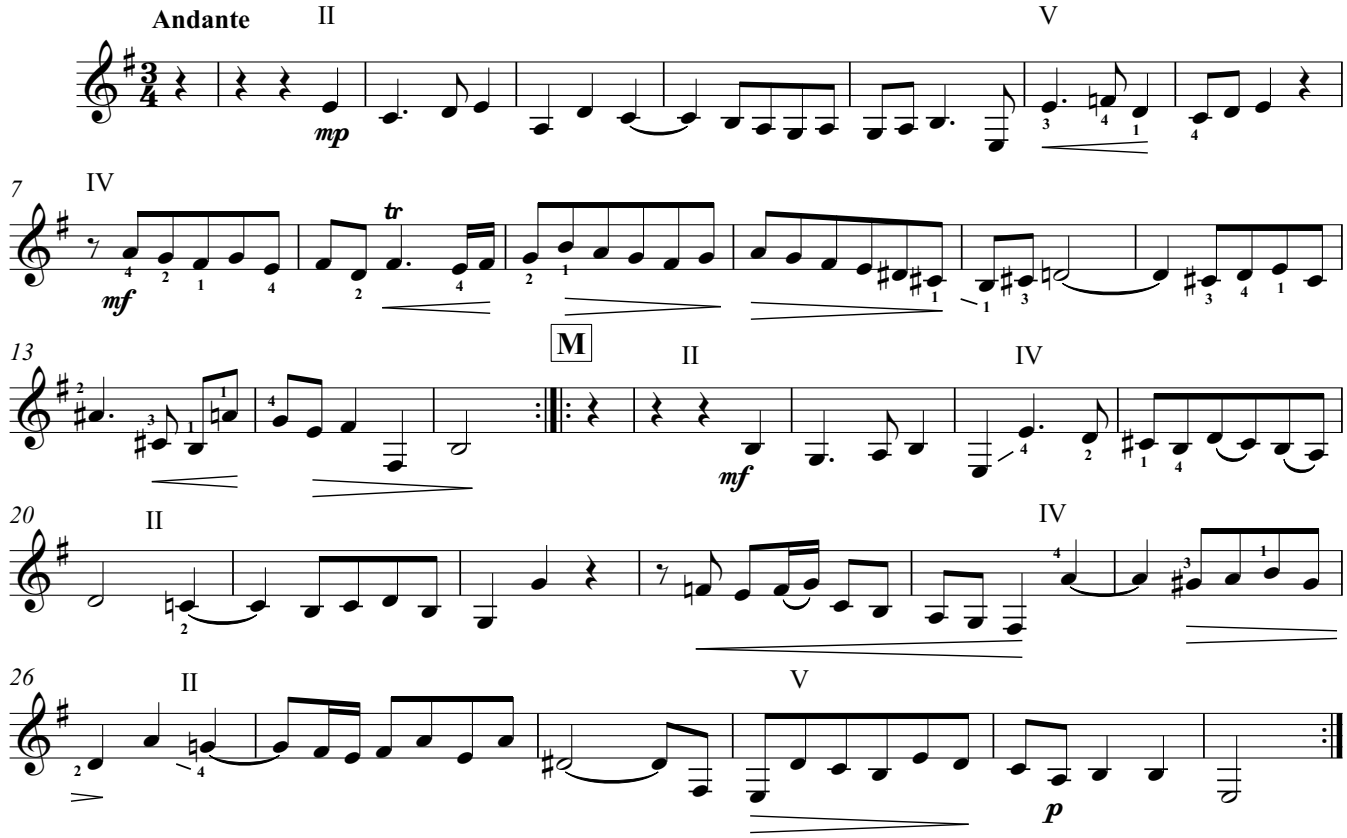

4. Bourrée I

Allegro

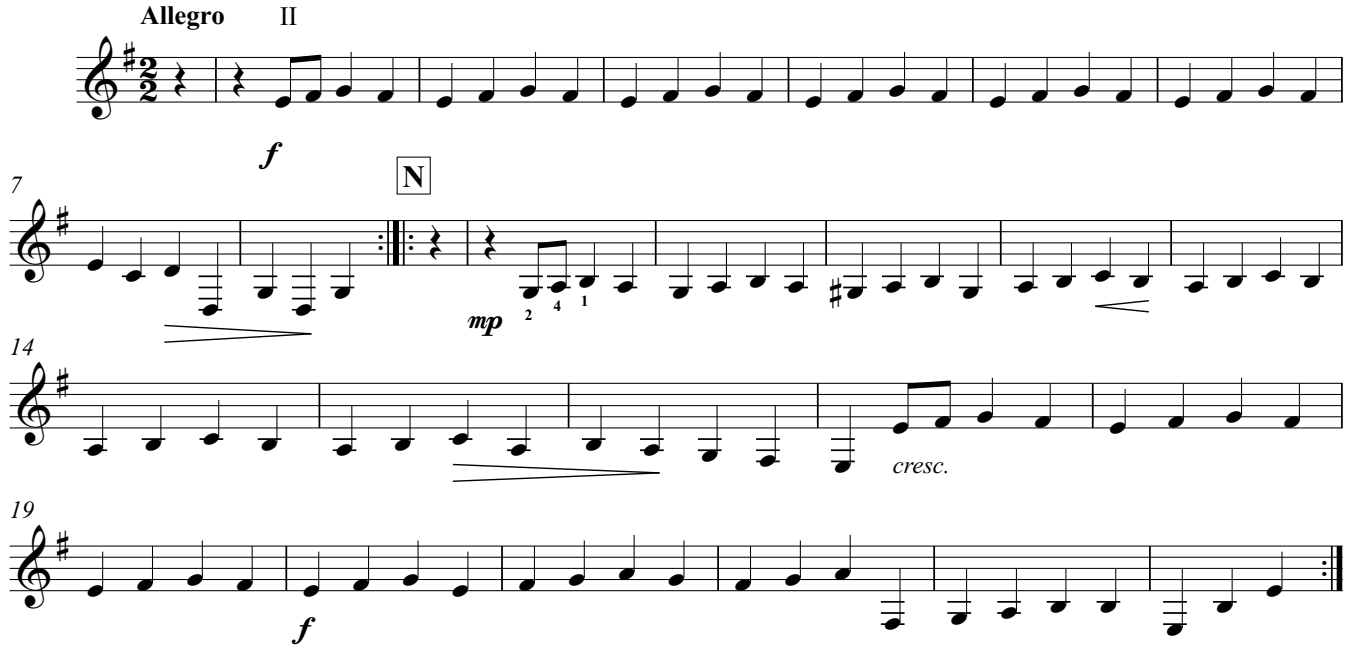

Bourrée II

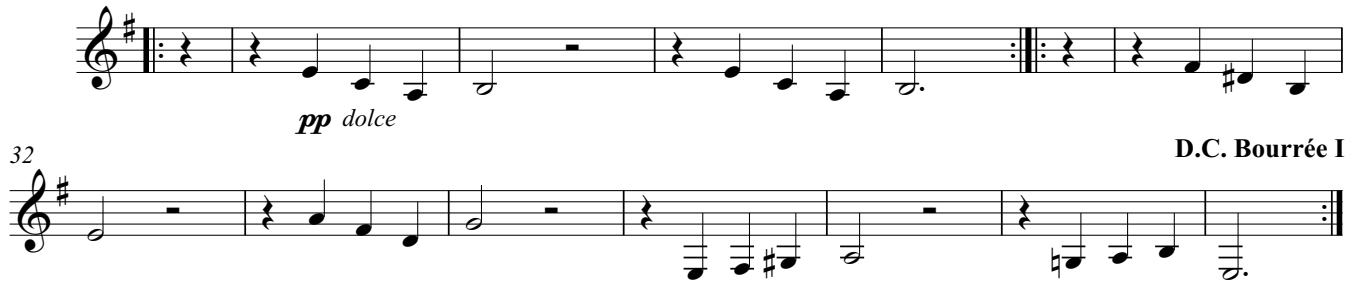

5. Polonaise

Moderato

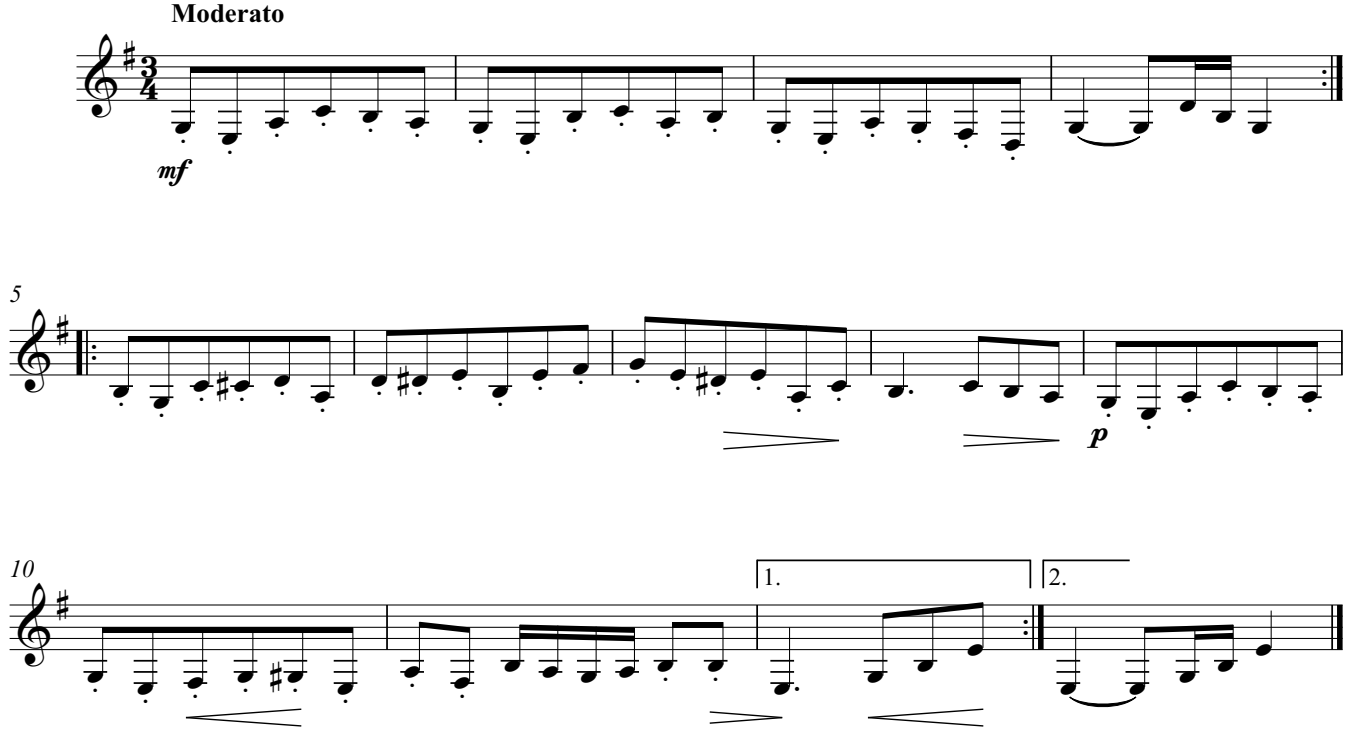

6. Menuet

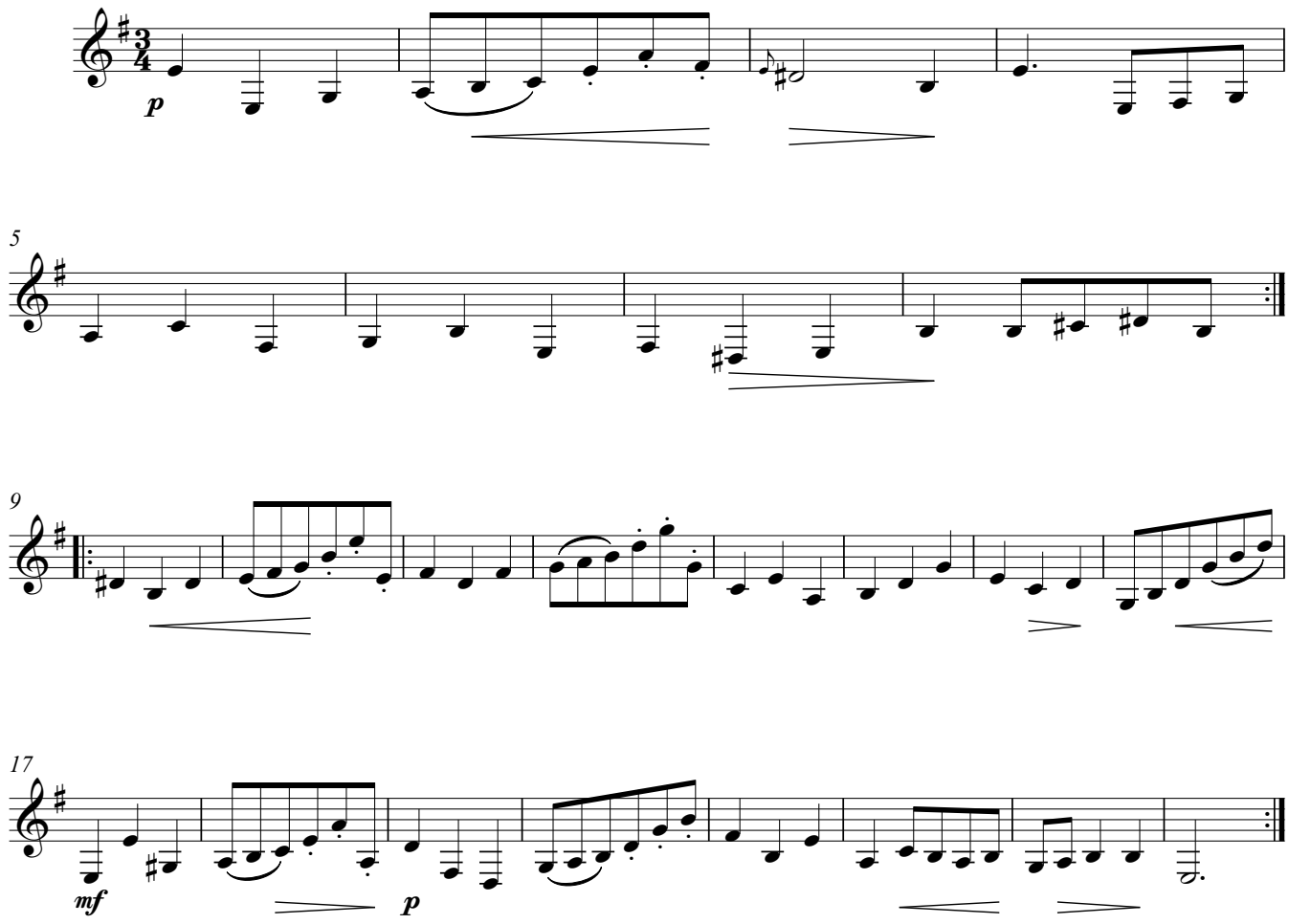

7. Badinerie

Allegro

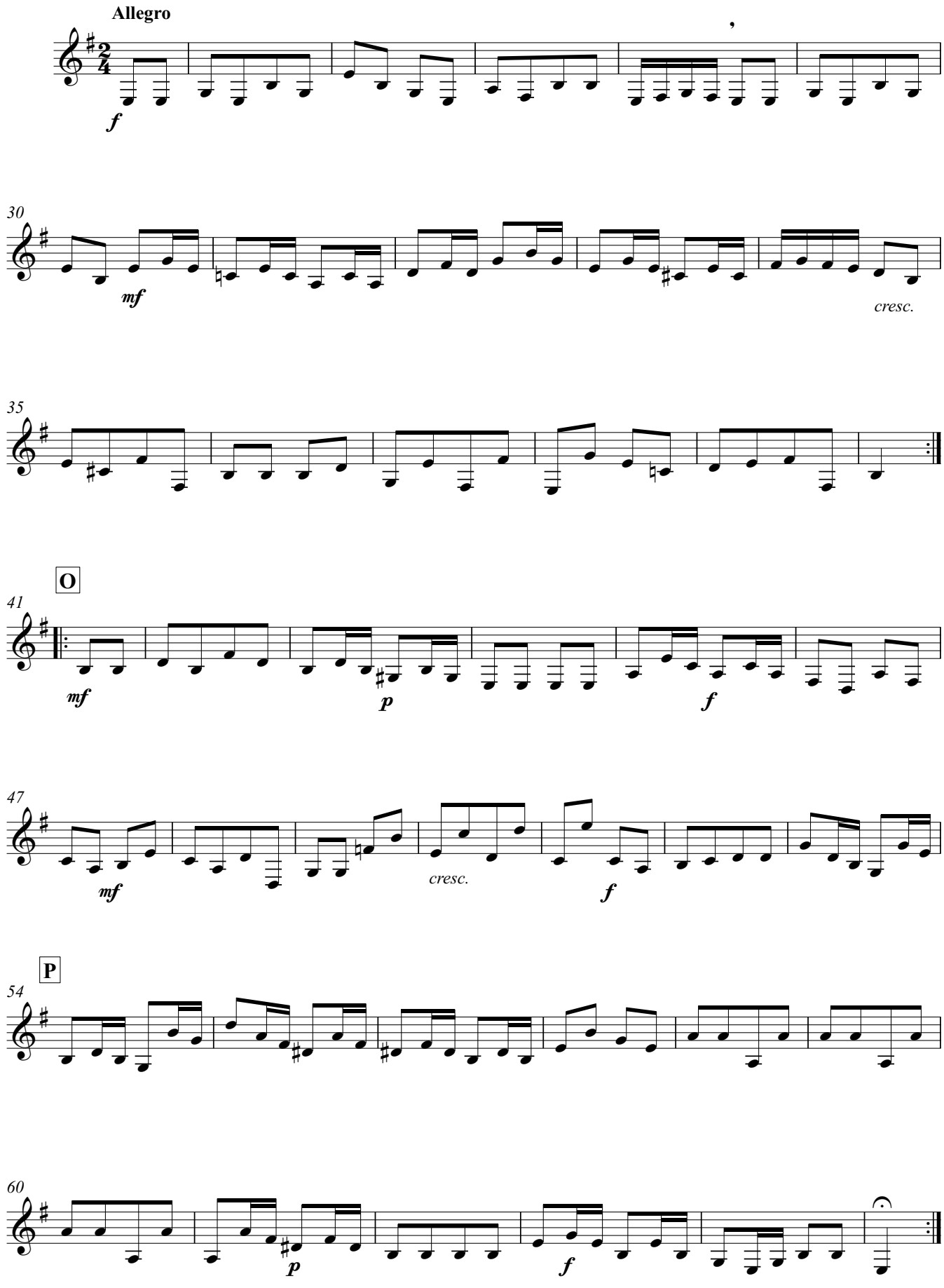

Bass Guitar

Suite No. 2

1. Ouverture

J. S. Bach (1685-1750)
Arranged for Guitar Ensemble
by Andrew Forrest

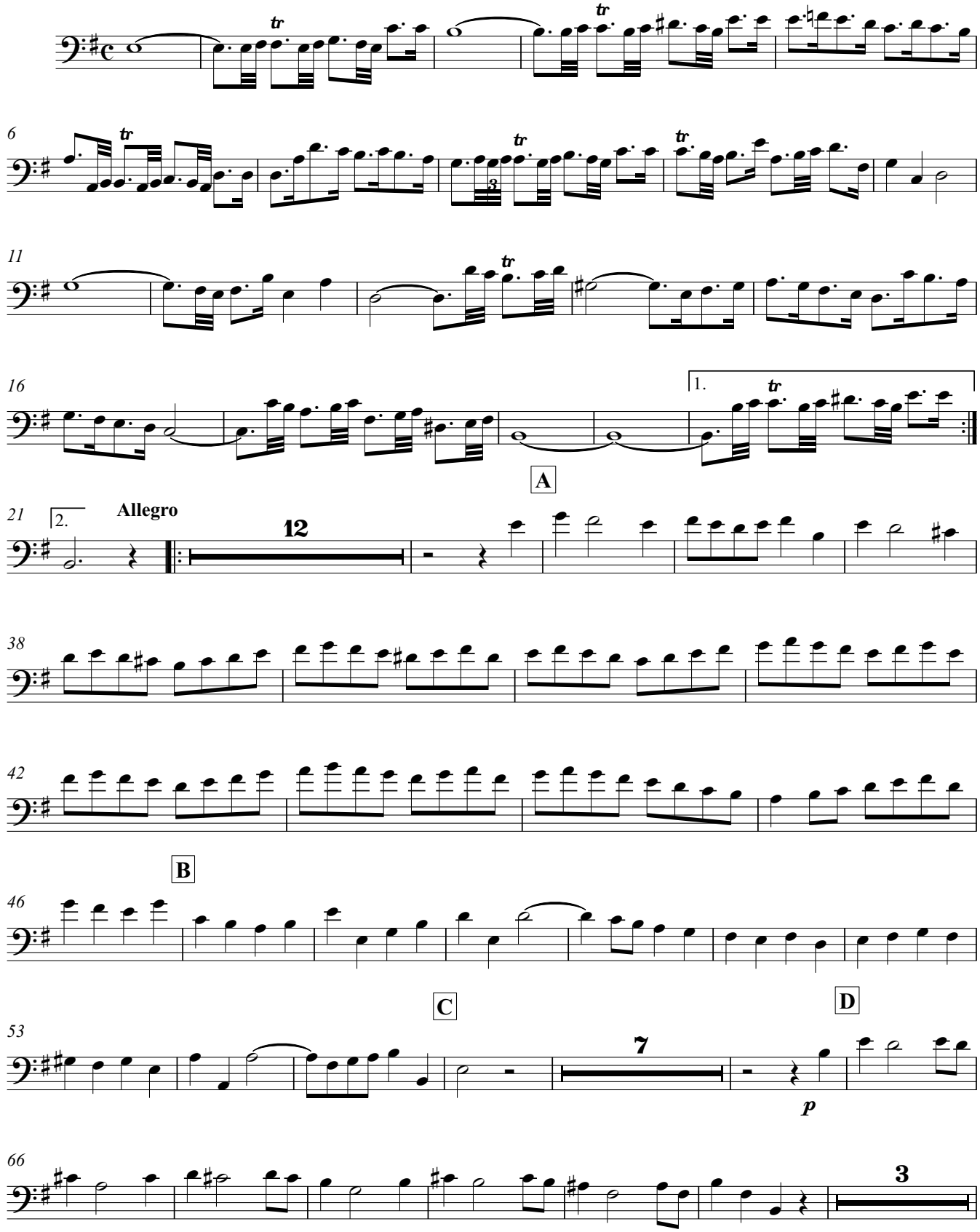

© Copyright Andrew Forrest 2005
http://www.forrestguitarensembles.co.uk

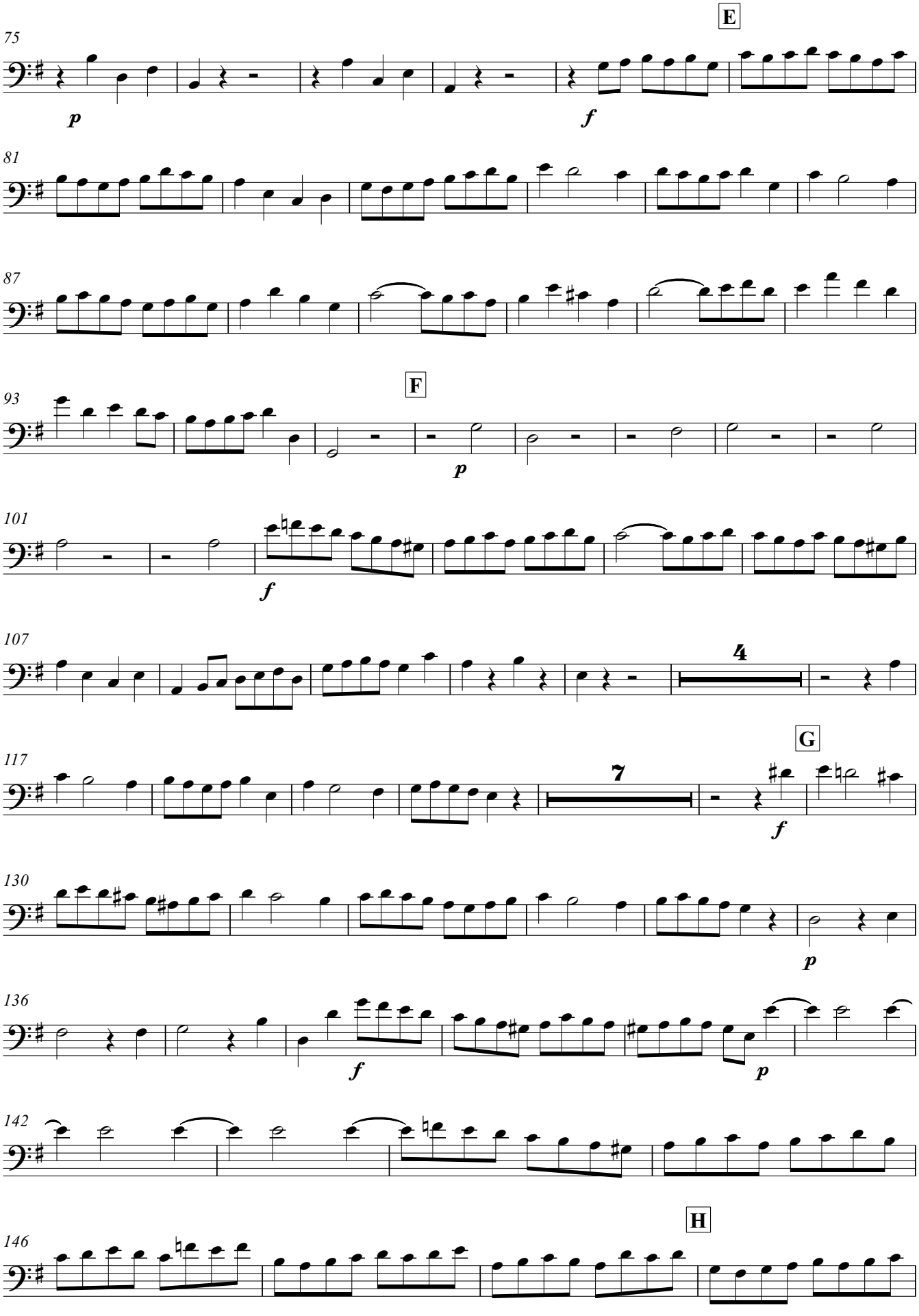
E
75
p
f
81
87
F
93
p
101
f
107
4
G
117
7
f
130
p
136
f
p
142
H
146

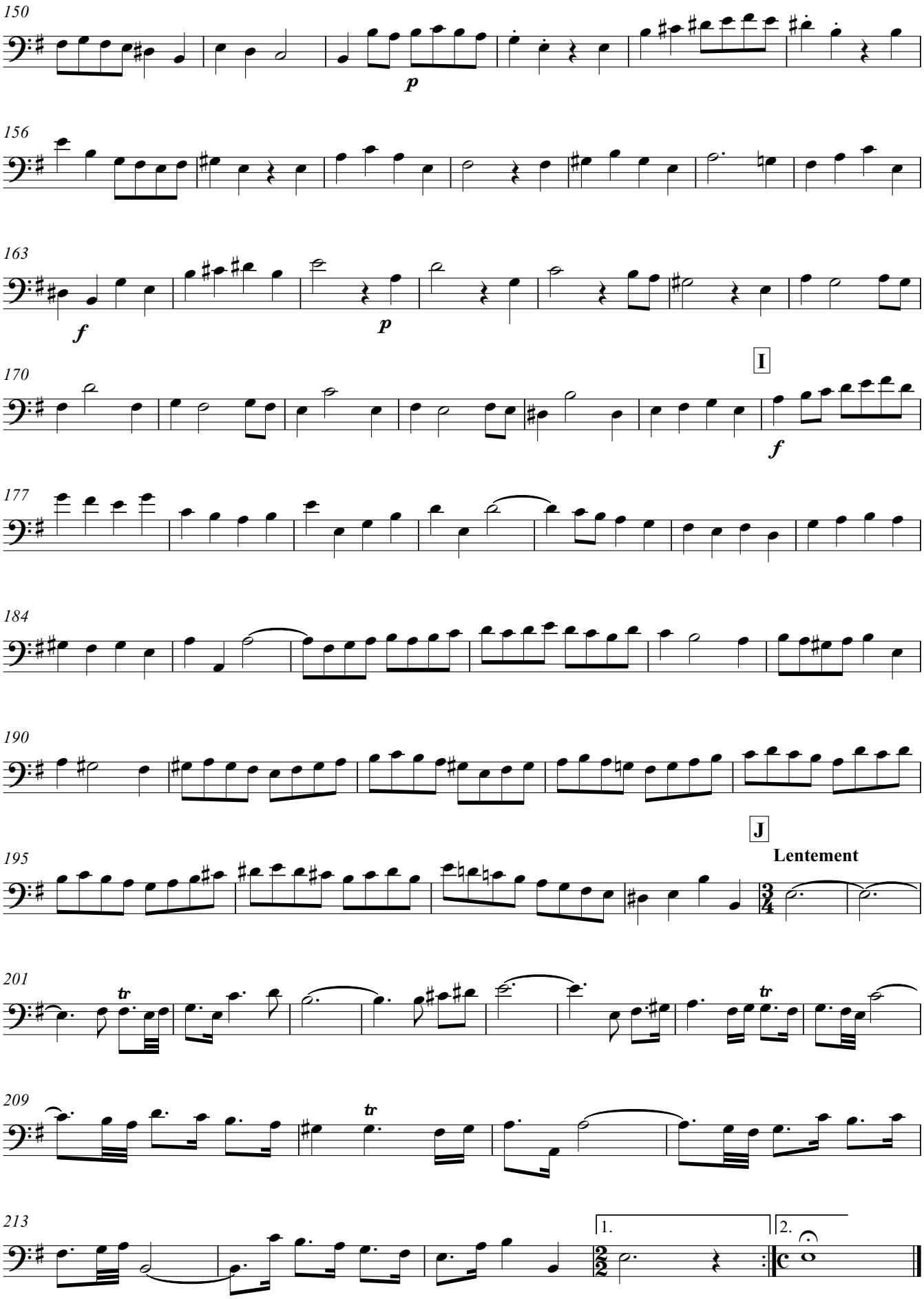
150
p
156
163
f
p
170
I
f
177
184
190
J
195
Lentement
201
tr
tr
209
tr
213
1.
2.

2. Rondeau

Allegro

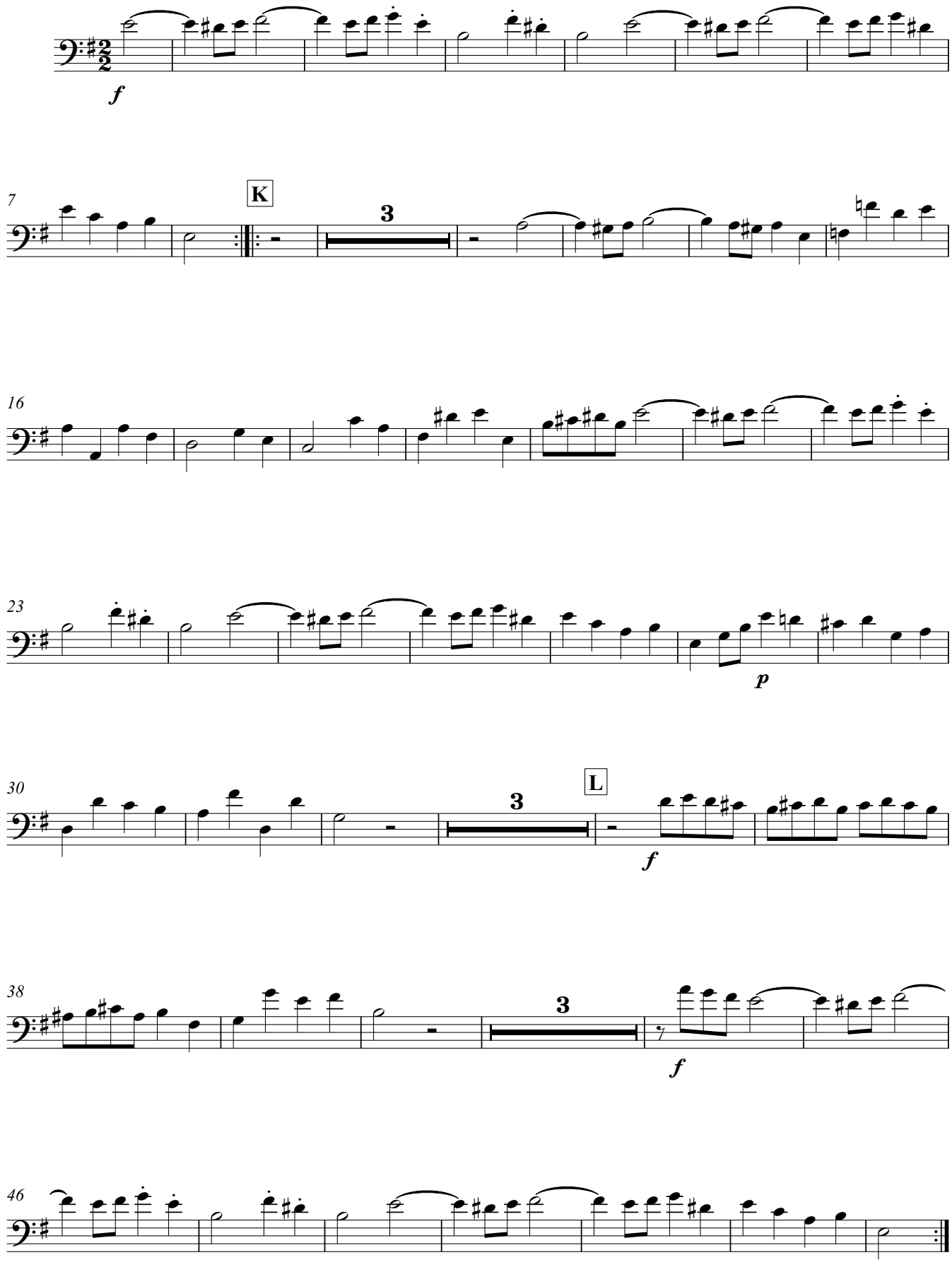

3. Sarabande

Andante

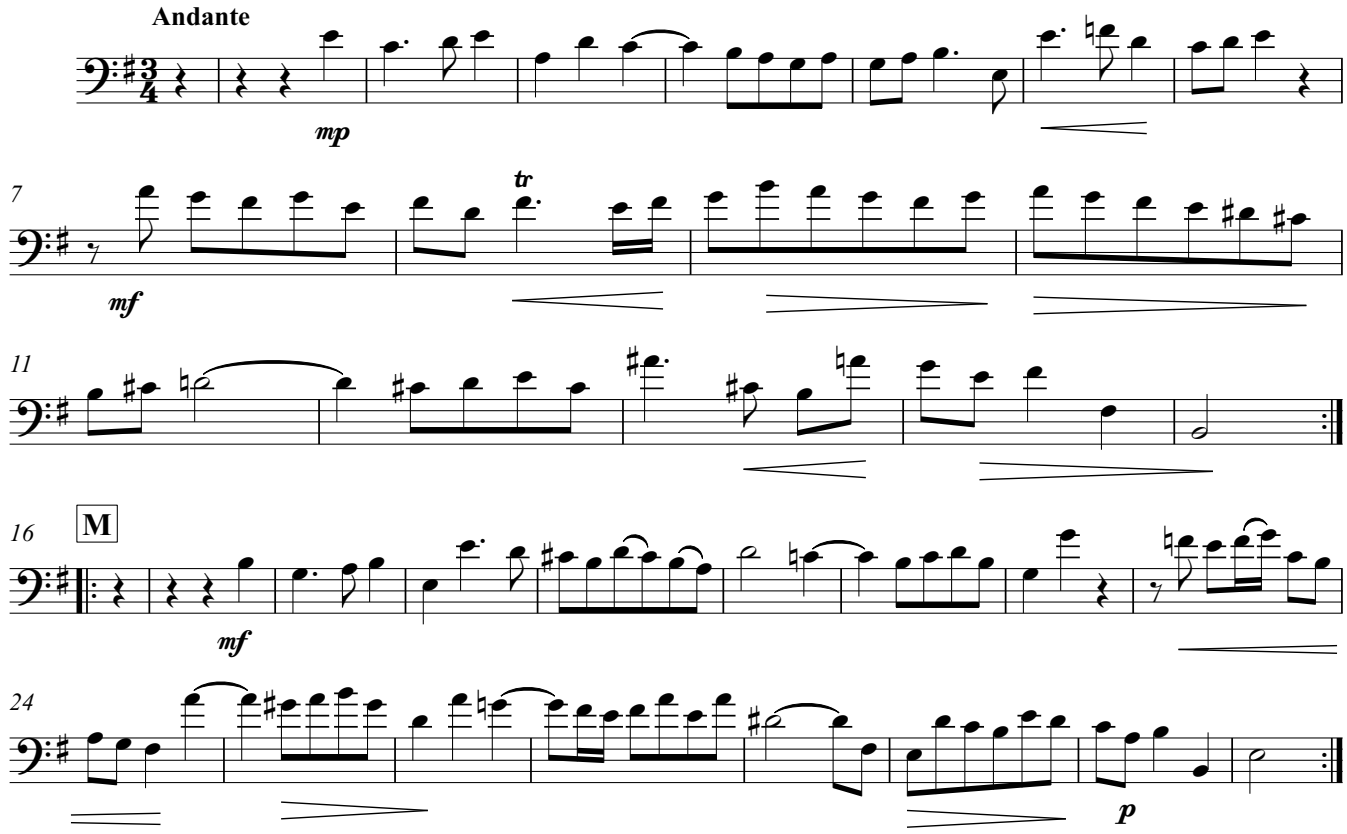

4. Bourrée I

Allegro

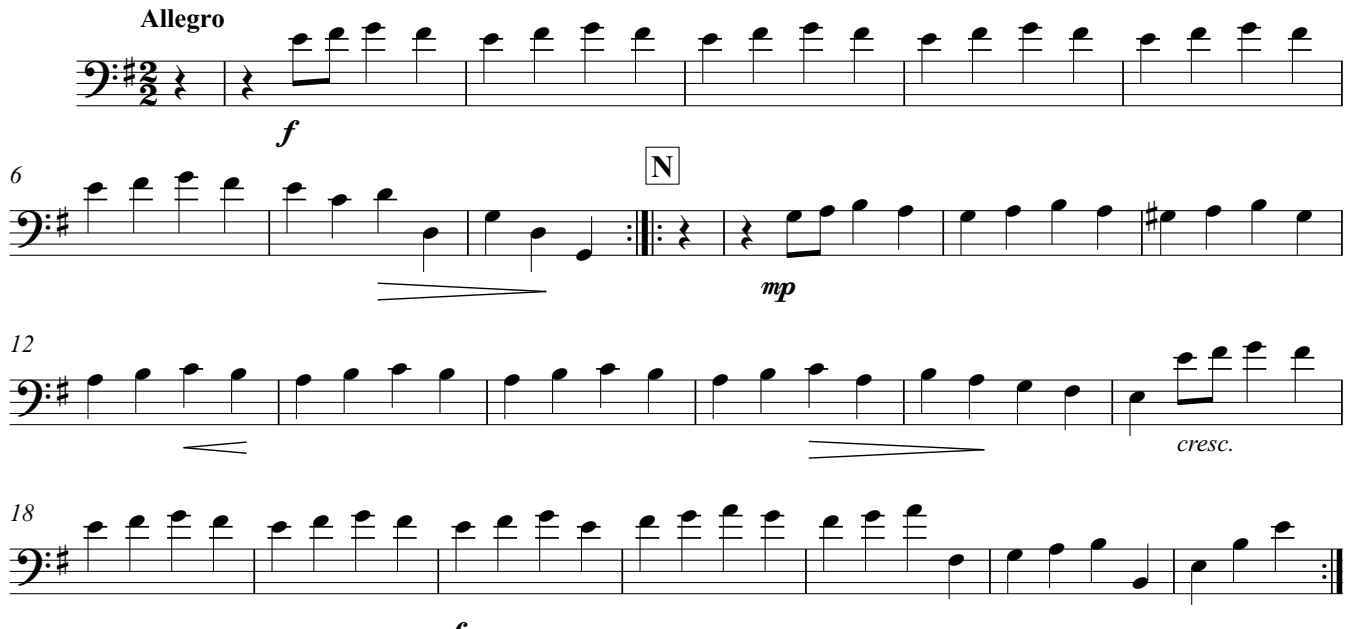

Bourrée II

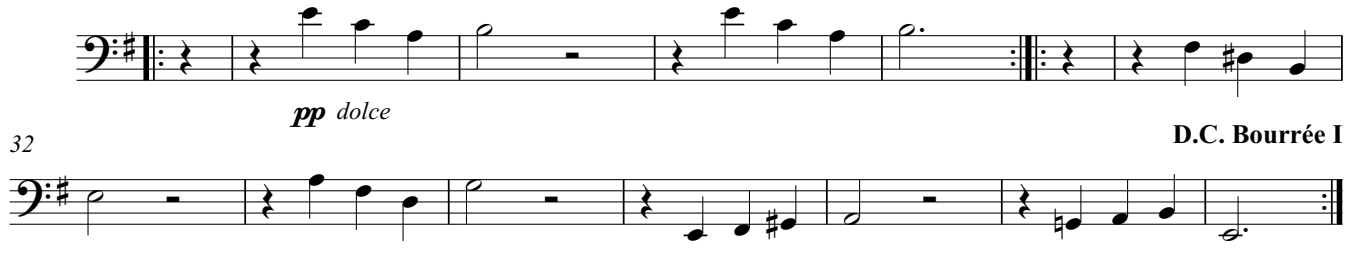

5. Polonaise

Moderato

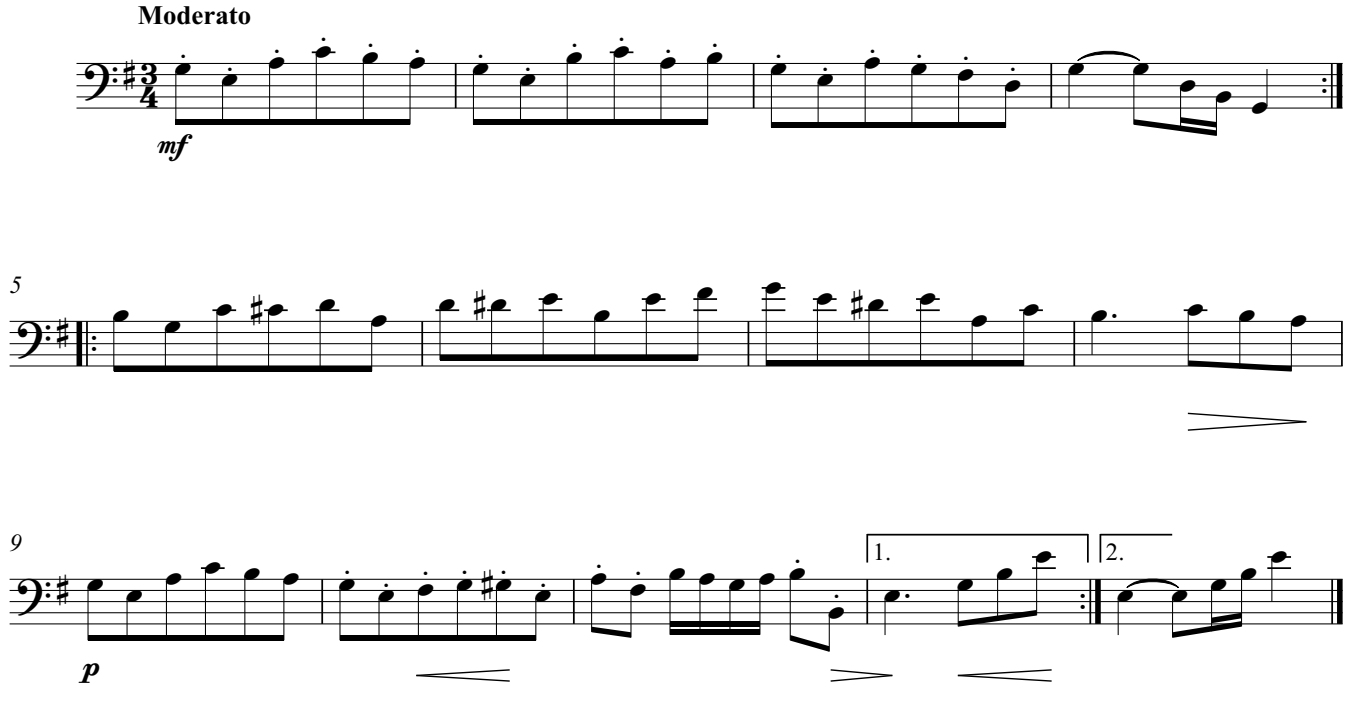

6. Menuet

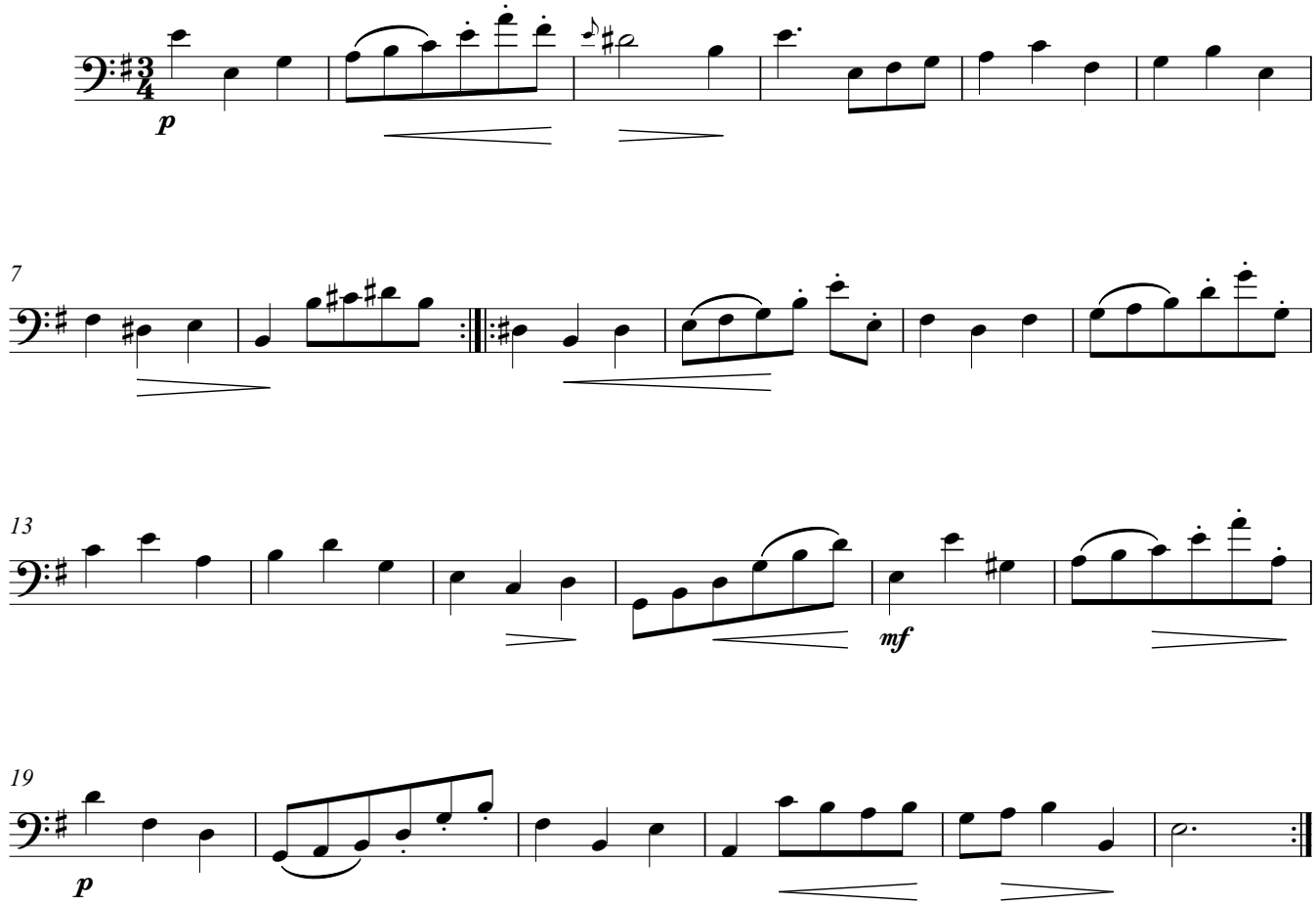

7. Badinerie
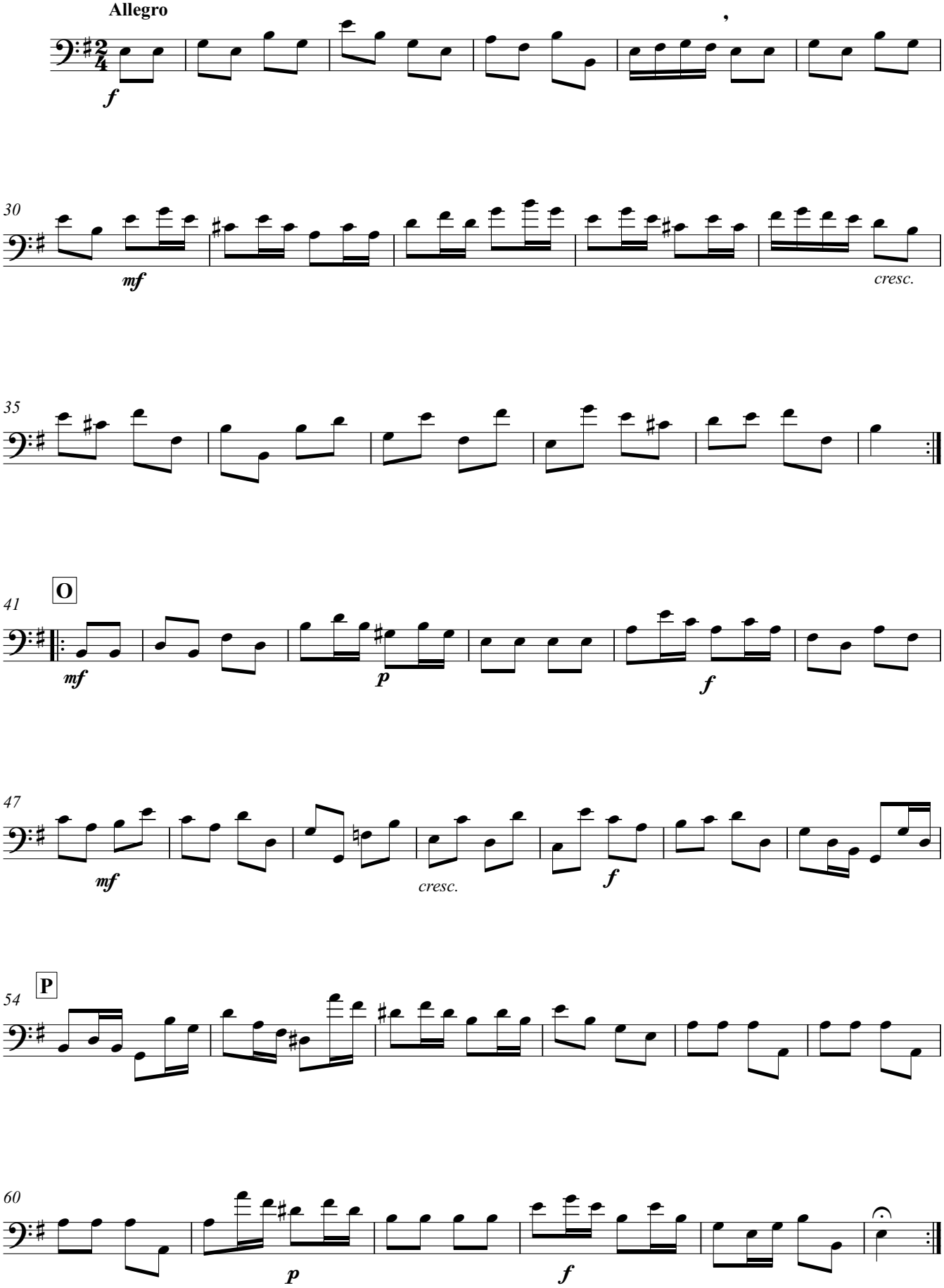
Allegro