

Johann Sebastian Bach  
(1685-1750)

# Orchestral Suite No.4

Arranged for Guitar Orchestra  
by Andrew Forrest

*Originally for 3 trumpets, tympani, 3 oboes,  
2 violins, viola and basso continuo.*

*In the event of a public performance, please include  
the arranger's name on the programme.*

<http://www.forrestguitarembles.co.uk>

# Suite No. 4

J. S. Bach

Arranged for Guitar Ensemble  
by Andrew Forrest

## Bourrée I

Requinto 1

Requinto 2

Requinto 3

Guitar 1

Guitar 2

Guitar 3

Bass Guitar

6

12

18

### Bourrée II

10

15

20

tr

24

2. Gavotte

11

This block contains the first system of music, starting at measure 11. It consists of three systems, each with three staves. The first system (measures 11-14) features a treble clef, a key signature of two sharps (F# and C#), and a 3/4 time signature. The music is written in a style characteristic of J.S. Bach's Notebook for Anna Bach. The first staff of each system contains a melodic line with eighth and sixteenth notes, often beamed together. The second and third staves provide harmonic support with chords and moving bass lines. The second system (measures 15-18) continues the melodic and harmonic development, with the first staff showing more complex rhythmic patterns and the other staves providing accompaniment. The third system (measures 19-22) concludes the section with a final cadence.

15

This block contains the second system of music, starting at measure 15. It also consists of three systems, each with three staves. The first system (measures 15-18) continues the melodic line from the previous system, with the first staff showing a sequence of eighth notes. The second and third staves provide harmonic support. The second system (measures 19-22) features a more active melodic line in the first staff, with frequent sixteenth-note passages. The other staves continue to provide harmonic support. The third system (measures 23-26) concludes the section with a final cadence.

20

25

### 3. Menuetto

17

25

Trio

# 4. Réjouissance

*Allegro vivace*

14

20

26

tr tr tr tr

pont. pont.

33

tr tr tr tr

39

nat.

nat.

tr

45

tr

# Suite No. 4

J. S. Bach

Arranged for Guitar Ensemble  
by Andrew Forrest

## Bourrée I

## Bourrée II

# 2. Gavotte

II V II

6 I II

11 II

15 II

20

25 VII

### 3. Menuetto

### Trio

Trio section musical notation. It consists of a single staff in treble clef, G major, with the word "Tacet" written across the staff.

# 4. Réjouissance

Allegro vivace

# Suite No. 4

J. S. Bach

Arranged for Guitar Ensemble  
by Andrew Forrest

## Bourrée I

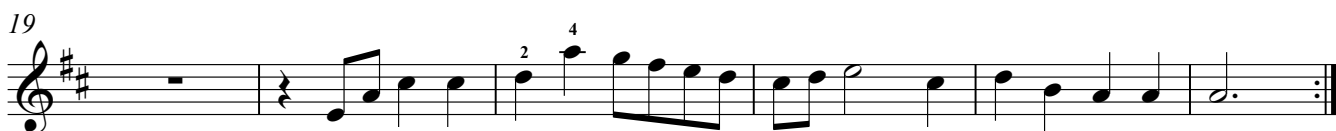
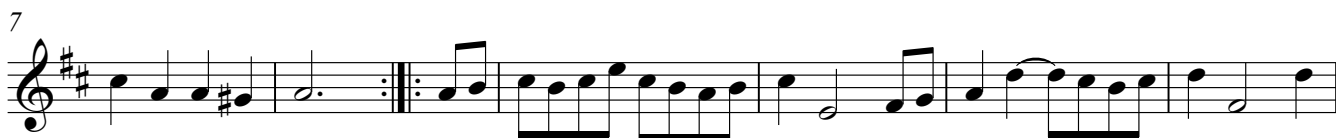

## Bourrée II

# 2. Gavotte

II

6

11

17

II

22

II I III IV

26

VII CVII V

④

### 3. Menuetto

II

9

17

25

### Trio

# 4. Réjouissance

Allegro vivace

# Suite No. 4

J. S. Bach

Arranged for Guitar Ensemble  
by Andrew Forrest

## Bourrée I

## Bourrée II

# 2. Gavotte

II

5

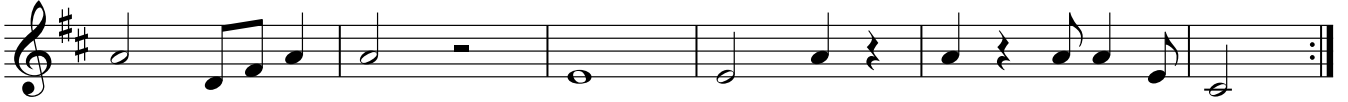

11

15

21

IV

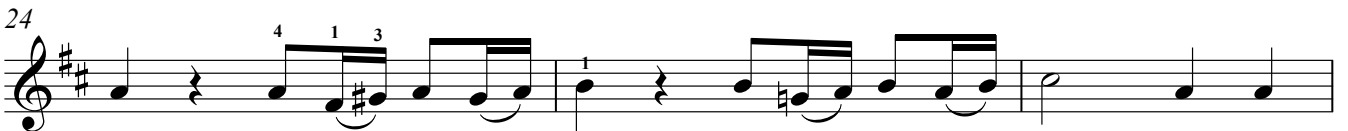

27

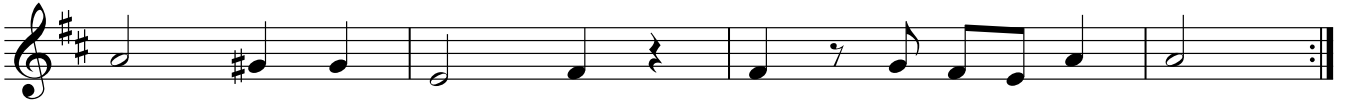

### 3. Menuetto

II

9

15

20

26

Trio

# 4. Réjouissance

Allegro vivace

# Suite No. 4

J. S. Bach

Arranged for Guitar Ensemble  
by Andrew Forrest

## Bourrée I

## Bourrée II

## 2. Gavotte

V VII V

5 IX VII

11 V IX

15 VII

20 V CV

25 CVIII

### 3. Menuetto

### Trio

### D.C. Menuetto

# 4. Réjouissance

Allegro vivace

- Measures 5-9: Includes fingering V, II, V, and VII. Features a trill (tr) and a repeat sign.
- Measures 10-13: Includes fingering V and trills. Features a trill (tr) and a repeat sign.
- Measures 14-20: Includes fingering II and trills. Features a trill (tr) and a repeat sign.
- Measures 21-26: Includes a trill (tr) and a ponticello (pont.) section.
- Measures 27-32: Includes a trill (tr) and a natural (nat.) section.
- Measures 33-40: Includes a trill (tr) and a natural (nat.) section.
- Measures 41-46: Includes fingering VII and a trill (tr).
- Measures 47-50: Includes various fingering and a trill (tr).

# Suite No. 4

J. S. Bach

Arranged for Guitar Ensemble  
by Andrew Forrest

## Bourrée I

## Bourrée II

## 2. Gavotte

CIII

5

11

IV

16

I

22

25

### 3. Menuetto

### Trio

### D.C. Menuetto

# 4. Réjouissance

Allegro vivace

# Suite No. 4

J. S. Bach

Arranged for Guitar Ensemble  
by Andrew Forrest

## Bourrée I

## Bourrée II

### 3. Menuetto

I

9

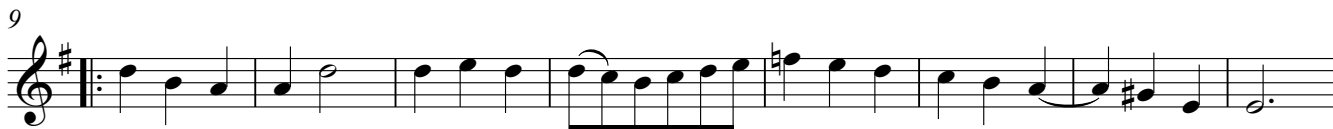

17 II I

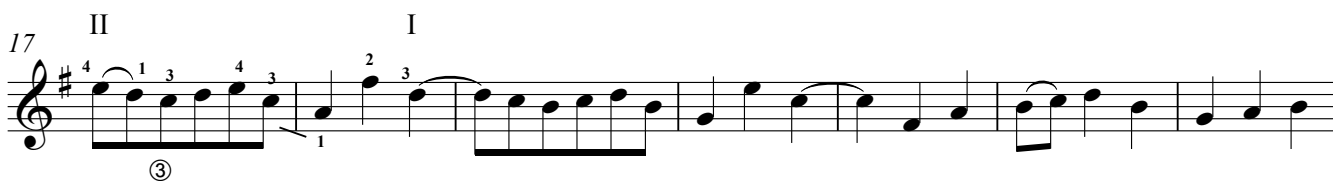

24

### Trio

*p*

41

47

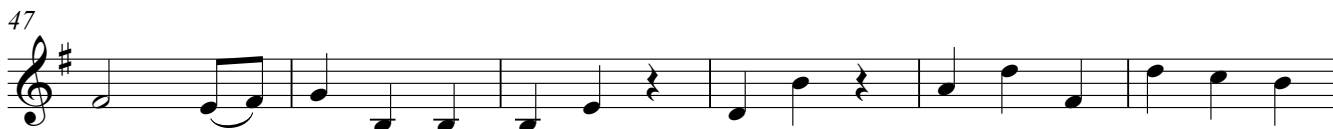

53

D.C. Menuetto

# 4. Réjouissance

**Allegro vivace**

II

*f*

7

14

20

26

31

37

44

# Suite No. 4

J. S. Bach

Arranged for Guitar Ensemble  
by Andrew Forrest

## Bourrée I

## Bourrée II

## 2. Gavotte

IV

2 4 1 2 4  
4  
2  
0 0

5

4  
0  
1 2 4

11 IV IV

4 2 1 4  
4 2 1  
3 4 1 1 3 4 2 4

14

20

26

26

### 3. Menuetto

IX VII

IX VI

9

IX VII

17

25

### Trio

VII

*p*

VII VI VII

41

V VII V D.C. Menuetto

50

# 4. Réjouissance

Allegro vivace

IX XI

*f*

7 IX

14 IX I

21 II IV

27

34

39 IV

45 IX