

# **Semper Dowland, Semper Dolens**

**John Dowland**

Arranged for Guitar Orchestra  
by  
Andrew Forrest

This beautiful air by John Dowland (1562-1626) has been arranged from his original for four voices and lute and from the lute solo.

*In the event of a public performance, please include  
the arranger's name on the programme.*

*<http://www.forrestguitarembles.co.uk>*

# Semper Dowland Semper Dolens

John Dowland

Arranged for Guitar Ensemble  
by Andrew Forrest

**A**

Requinto 1

Guitar 1

Guitar 2

Guitar 3

Guitar 4

Guitar 5

Bass Guitar

6

**B**

12

17

20

**C**  
23

26

29

32

35

# Semper Dowland Semper Dolens

John Dowland

Arranged for Guitar Ensemble  
by Andrew Forrest

**A**

**B**

**C**

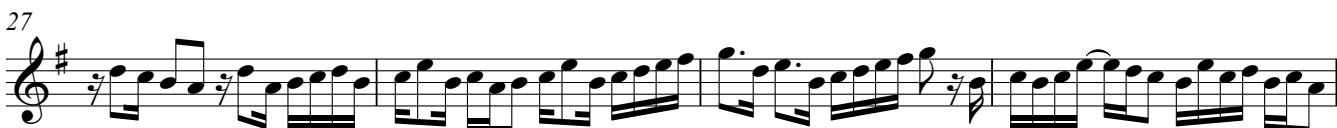

# Semper Dowland Semper Dolens

John Dowland

Arranged for Guitar Ensemble  
by Andrew Forrest

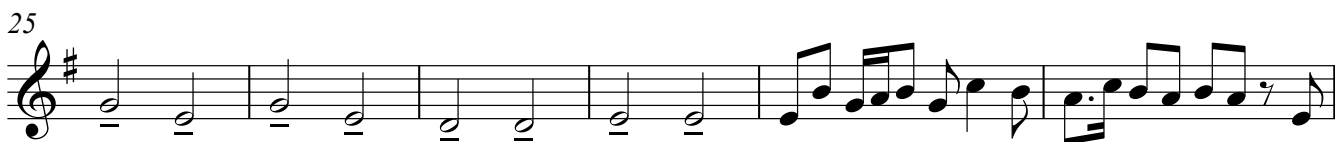

# Semper Dowland Semper Dolens

John Dowland

Arranged for Guitar Ensemble  
by Andrew Forrest

**A**

**B**

**C**

# Semper Dowland Semper Dolens

John Dowland

Arranged for Guitar Ensemble  
by Andrew Forrest

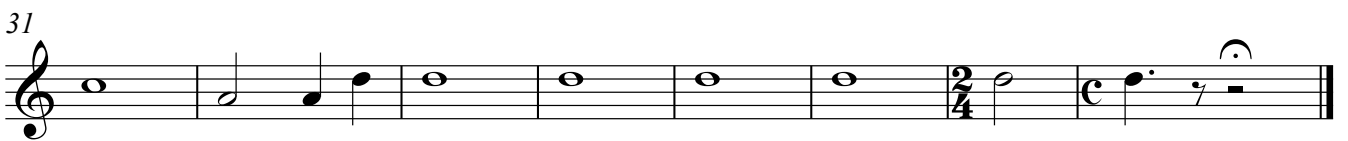
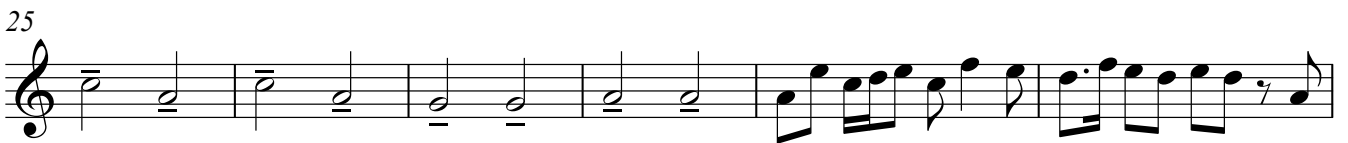
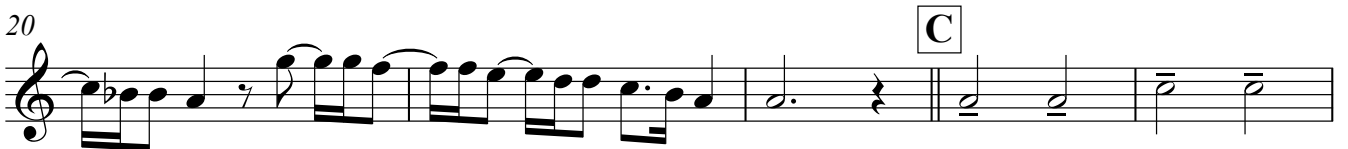
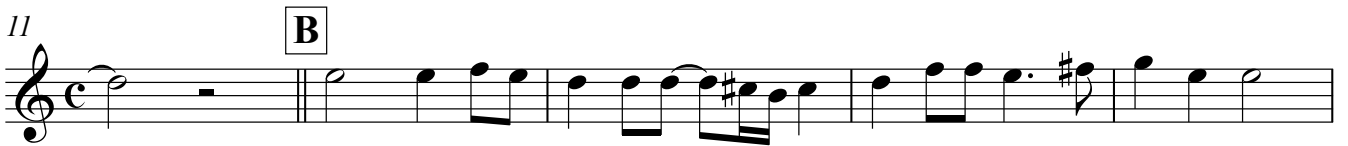

# Semper Dowland Semper Dolens

John Dowland

Arranged for Guitar Ensemble  
by Andrew Forrest

**A**

# Semper Dowland Semper Dolens

John Dowland

Arranged for Guitar Ensemble  
by Andrew Forrest

**A**

8 **B**

15

20 **C**

24

28

33

# Semper Dowland Semper Dolens

John Dowland

Arranged for Guitar Ensemble  
by Andrew Forrest

# Semper Dowland Semper Dolens

John Dowland

Arranged for Guitar Ensemble  
by Andrew Forrest

**A** 2

8 **B**

14

20 **C**

25

29

34