

The Most High and Mighty Christianus the Fourth, King of Denmark, His Galliard

John Dowland

Arranged for Guitar Orchestra
by
Andrew Forrest

This arrangement of this famous galliard of John Dowland(1562-1626) has been taken from two sources - the lute solo with divisions and also the version for 5 viols with lute continuo. Using the 5 part version as a basis, I have attempted to use Dowland's style of division writing from his lute solo.

*In the event of a public performance, please include
the arranger's name on the programme.*

<http://www.forrestguitarembles.co.uk>

The Most High and Mighty Christianus the Fourth, King of Denmark His Galliard

John Dowland
Arranged for Guitar Ensemble
by Andrew Forrest

Requinto

Guitar 1

Guitar 2

Guitar 3

Bass Guitar

7

14

20

25 A

31

36

41

B

46

51

56

62

68

C

72

78

83

88

93

Requinto

The Most High and Mighty
Christianus the Fourth, King of Denmark
His Galliard

John Dowland
Arranged for Guitar Ensemble
by Andrew Forrest

II 1 3 4 1

7 3 4 V 4 3 1 3 4 4 3

14 4 II 4 1 4 1 4 2 V 1 3 3 1

21 4 A VII IV 4 1 2 3 4

28 1 2 4 4 3

34 VII V IV V 4 1 2 3 1 3 4 3 1 3 3 1 4 1 4 3 4

39 1 4 3 4

45 II 1 1 1 4 3 1 2 4

49 **B** 1 # 4 - 4 2 # 1 # 4 IV 4 4 # 1 4 3 # 4 2 VI 1 4 IV

56

63

69 1 # 1 # 3 4 II 4 3 0 1 2 1 4 3 2 0 1 II 2 3

73 **C** IV 4 # 3 II 3 # 1 4 IV # 1 4 # 1 4 # 1 4

79 II

85 1 # 1 # 3 4 1 3 # 1 3 # 4 2

90 4 3 II 2 0 1 2 3 4 IV 1 4 # 1 3 4 2 3

94 II 4 1 4 3 2 0 4 4 1 3 1 3 4

The Most High and Mighty
Christianus the Fourth, King of Denmark
His Galliard

John Dowland
Arranged for Guitar Ensemble
by Andrew Forrest

The Most High and Mighty
Christianus the Fourth, King of Denmark
His Galliard

John Dowland
Arranged for Guitar Ensemble
by Andrew Forrest

The Most High and Mighty
Christianus the Fourth, King of Denmark
His Galliard

John Dowland
Arranged for Guitar Ensemble
by Andrew Forrest

The Most High and Mighty
Christianus the Fourth, King of Denmark
His Galliard

John Dowland
Arranged for Guitar Ensemble
by Andrew Forrest

11

21

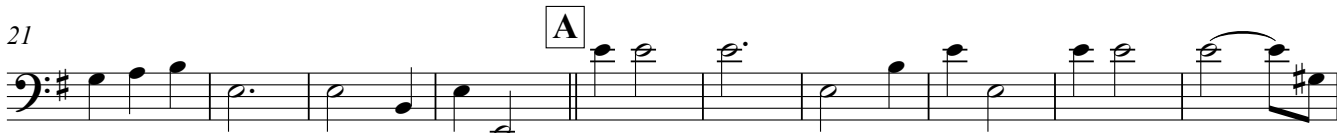

31

40

49

57

67

75

85

91

