

Giovanni Battista Pergolesi
(1710 - 1736)

Concerto a 4
(originally for flute, 2 violins and bass)

Arranged for Guitar Orchestra
by
Andrew Forrest

*In the event of a public performance, please include
the arranger's name on the programme*

<http://www.forrestguitarembles.co.uk>

Concerto a 4

Giovanni Battista Pergolesi
(1710 - 1736)

Arranged for Guitar Ensemble
by Andrew Forrest

Allegro

Requinto

Guitar 2

Guitar 3

Guitar 4

Bass Guitar

5

Requinto

Guitar 2

Guitar 3

Guitar 4

Bass Guitar

10

p

p

p

15

f

f

f

f

20

25

30

35

40

45

50

55

60

65

II. Largo

13

20

26

tr

6

33

39

44

III. Presto

26

39

52

64

76

89

Requinto

Concerto a 4

Giovanni Battista Pergolesi
(1710 - 1736)

Arranged for Guitar Ensemble
by Andrew Forrest

Allegro

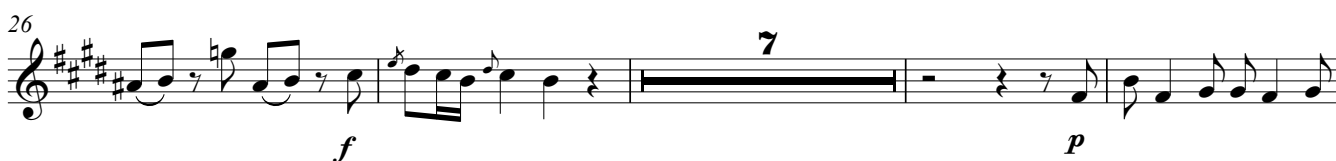
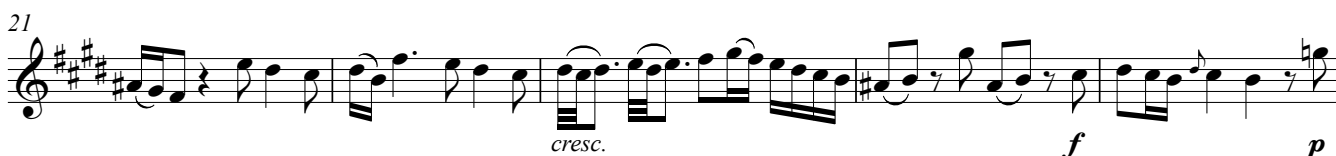

57 *f* *trm*

61

65 *p* *f*

II. Largo

p dolce

7

13 *trm*

20

26 *trm* 6

33

39 3 6

III. Presto

9

17

31

42

6

57

68

f

79

90

Concerto a 4

Giovanni Battista Pergolesi
(1710 - 1736)

Arranged for Guitar Ensemble
by Andrew Forrest

Allegro

II IX
6 CVII V I VII I
11 VI
17 CVII IV CV
23
28 VII IV
33 II IV VII
38 VII
44
50

p *f* *cresc.* *f* *p* *f* *f* *p* *f* *p* *f*

55

p *f*

60

CVII V I

65

p *f*

II. Largo

IV VII VI

p dolce

6

IV VI

11

tr

17

24

31

38

VI

44

5

III. Presto

CII VII

12 II

25

39 2

53 VII

66 f

78

90

55

60

65

p *f* *p* *f*

II. Largo

p dolce

6

11

19

26

33

39

45

VI

3 4 5

III. Presto

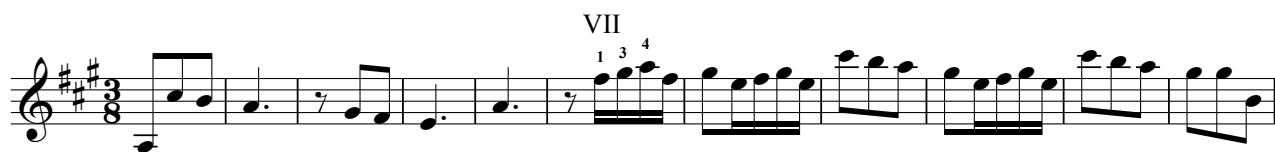

12 II

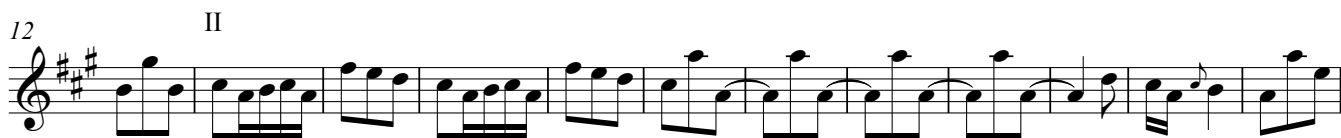

24

37

50

63

75

88

Concerto a 4

Giovanni Battista Pergolesi
(1710 - 1736)

Arranged for Guitar Ensemble
by Andrew Forrest

Allegro

5

10

19

29

34

39

44

49

53

f

p

f

p

f

p

f

p

f

p

58

63

66

f

p

f

II. Largo

p dolce

7

13

19

25

31

37

44

III. Presto

13

26

55

68

80

90

Bass Guitar

Concerto a 4

Giovanni Battista Pergolesi

(1710 - 1736)

Arranged for Guitar Ensemble
by Andrew Forrest

Allegro

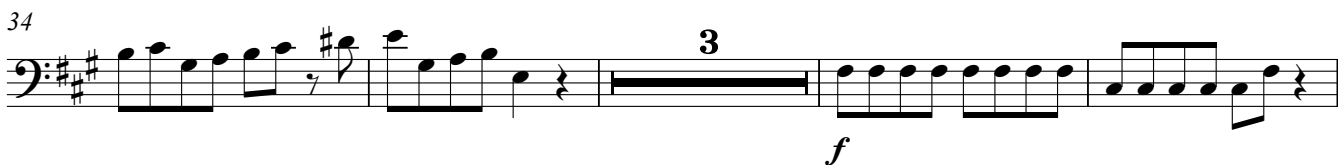
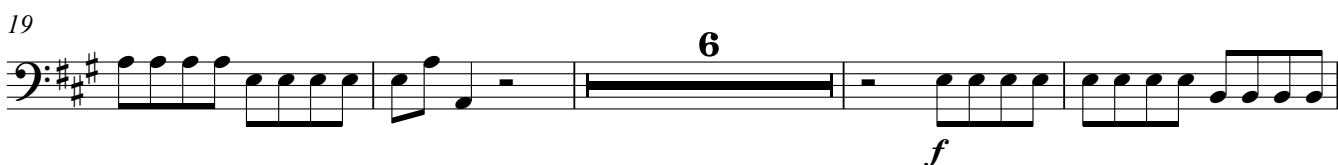
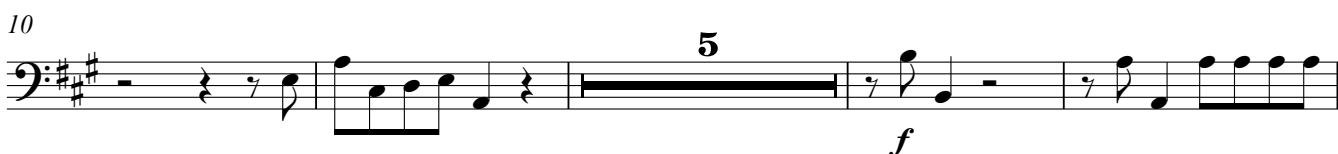

60

65

p *f*

II. Largo

p dolce

7

13

12

30

36

43

III. Presto

12

24

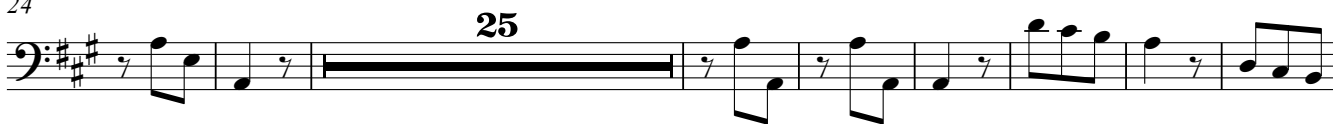

57

69

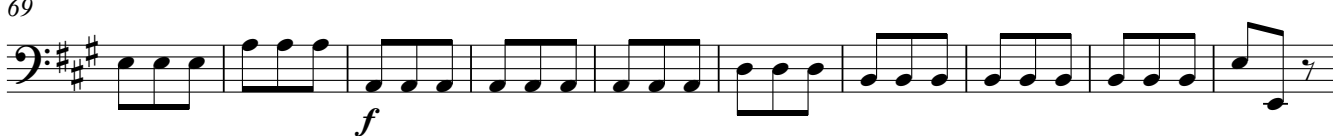

79

90

