

Concerto (P133)

Antonio Vivaldi (1678 - 1741)

Arranged for Requintos and Guitar Ensemble

by Andrew Forrest

The concerto was originally written for mandolins, string orchestra and continuo in G major. This arrangement for two requintos, three tenor guitars and one bass guitar has been transposed to C major to suit the range of the instruments more effectively.

It is possible to double the solo requinto parts where the rest of the ensemble is of sufficient size (e.g. ten or more tenor guitars) - this gives the advantage of 'back-up' for less experienced performers, and also imitates the 'double-string' effect of the mandolin.

Some dynamics have been added to the original to achieve balance and to give clarity; but these additions have been kept to a minimum so as not to limit the imagination of performers and conductors.

*In the event of a public performance, please include
the arranger's name on the programme.*

<http://www.forrestguitarembles.co.uk>

Concerto

for Two Requintos and Guitar Ensemble (P133)
(originally for two mandolins and string orchestra)

Antonio Vivaldi (1678-1741)
Arranged for Guitar Ensemble
by Andrew Forrest

1. Allegro

Requinto 1 *f*

Requinto 2 *f*

Guitar 1 *f*

Guitar 2 *f*

Guitar 3 *f*

Bass Guitar *f*

6

10

pp
pp
pp
f

15 **A**

f
f
f
f
f

20

mf
mf
p, leggiero
p, leggiero
p, leggiero

25

30

B

35

40

46

C

51

D

E

72

77

82

87

92

97

Requinto 1

Concerto (P133)

Antonio Vivaldi (1678-1741)

Arranged for Guitar Ensemble
by Andrew Forrest

1. Allegro

Concerto P133 - Requinto 1

55 VII Musical staff 55-58: Treble clef, key signature of one sharp (F#). Measure 55 starts with a sixteenth-note triplet (3) and a sixteenth-note pair (2), followed by a sixteenth-note pair (2) and a sixteenth-note pair (4). Measure 56 continues with sixteenth-note patterns. Measure 57 continues with sixteenth-note patterns. Measure 58 continues with sixteenth-note patterns. Dynamics: *f*.

72 *f*

75 V VII *mf*

79 III

82

84 **F** V

87

91 II I

95 V *tr* 2121 *tr*

98 VII *tr* *f*

100

Requinto 2

Concerto (P133)

Arranged for Guitar Ensemble
by Andrew Forrest

Antonio Vivaldi (1678-1741)

1. Allegro

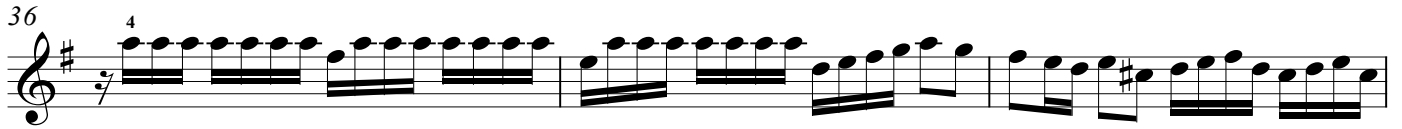
36 

39 

42 

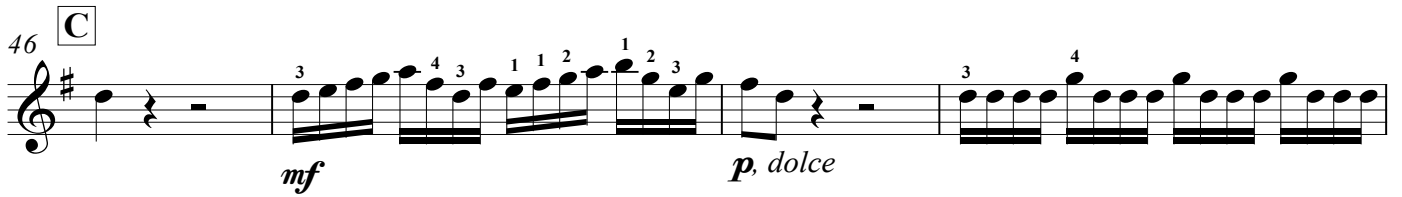
46 

50 

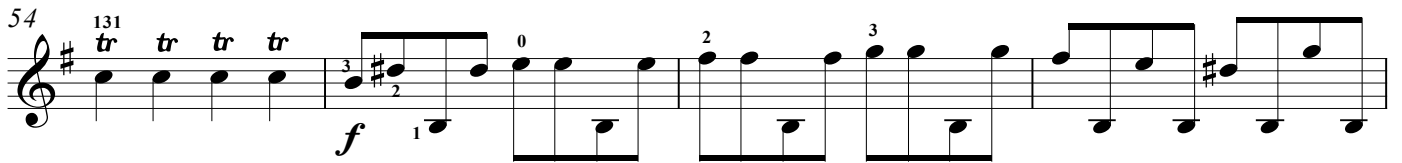
54 

58 

61 

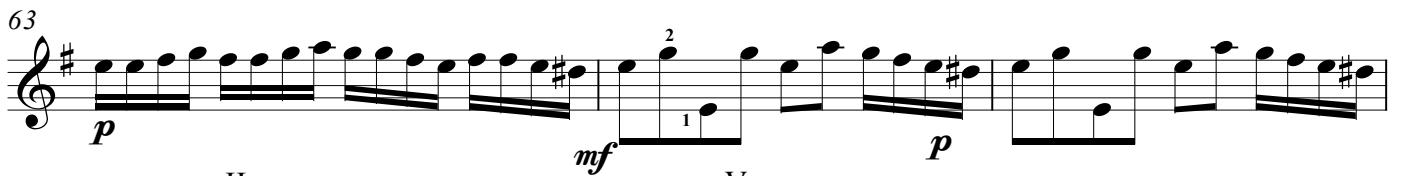
63 

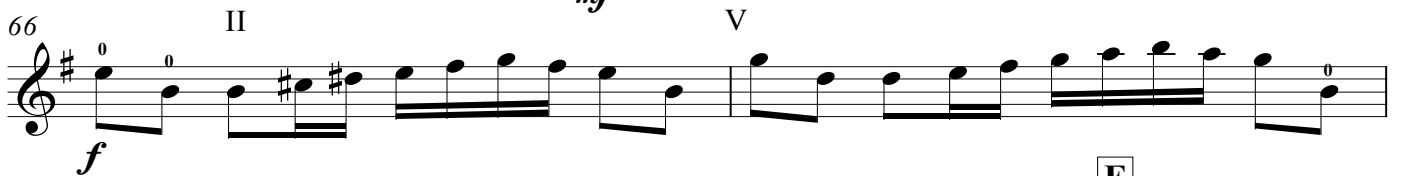
66 

68 

72 *f*

76 VII *mf*

79

82

85 F V

89

93 II I 2121 tr

97 tr 2 4 1 tr *f*

100

Concerto (P133)

Antonio Vivaldi (1678-1741)

Arranged for Guitar Ensemble
by Andrew Forrest

1. Allegro

VII

48 *p. dolce*

54 *mf*

58 *mp* **D** *p*

64 VII *mf* *p* *f* X *p*

69 III **E** *pp*

72 V *f* *p leggiero*

76

81

86 **F**

91

96 V *f*

100

Concerto (P133)

Antonio Vivaldi (1678-1741)

Arranged for Guitar Ensemble
by Andrew Forrest

1. Allegro

52 *mf*

57 **D** *mp*

63 *p* *mf* *p* *f* VII X

68 I **E** *pp*

72 *f* *p* *leggero*

76

81

86 **F**

91

96 *f*

100

Concerto (P133)

Antonio Vivaldi (1678-1741)

Arranged for Guitar Ensemble
by Andrew Forrest

1. Allegro

f

5

10 *pp*

15 **A**

20 *p, leggiero*

25

30 *pp* *mf* *p* **B**

34

38 *mp* *f*

43 *p* **C**

48 *dolce*

53 *mf*

59 **D** *mp*

63 *p* *mf* *p* *f*

67 **E** *pp*

72 *f* *p. leggiero*

77

81

85 **F**

90

95

99 *f*

Concerto (P133)

Antonio Vivaldi (1678-1741)

Arranged for Guitar Ensemble
by Andrew Forrest

1. Allegro

Concerto (P133)

Contrabass

Antonio Vivaldi (1678-1741)

Arranged for Guitar Ensemble
by Andrew Forrest

1. Allegro

8 *f*

5

10 8 *f* **A** 2 *f* 2 *f*

18 8 *f* **B** 12 7

41 8

46 **C** 8 *mp* *dolce*

51 8

55 8 *mf* **D** *mp*

61 8 *p* *mf* *p*

66 8 *f* **E** 2 *f*

73 8 **F** 10 13

99 8 *f*

2. Andante

Requinto 1

Requinto 2

Guitars

Bass Guitar

3

5

8

11

13

16

2. Andante

Requinto 1

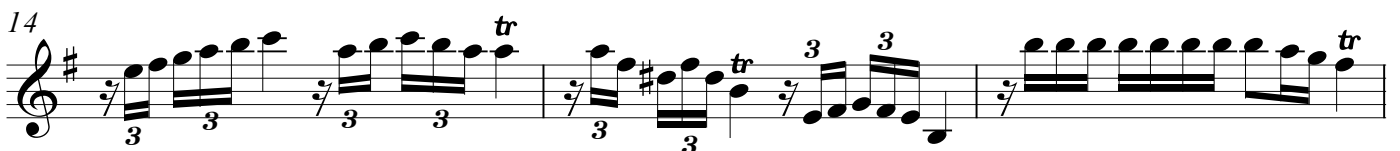
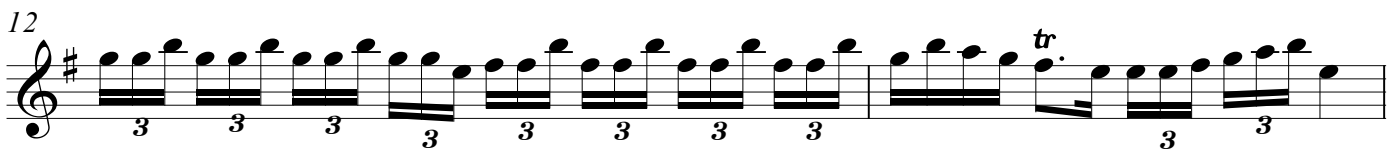
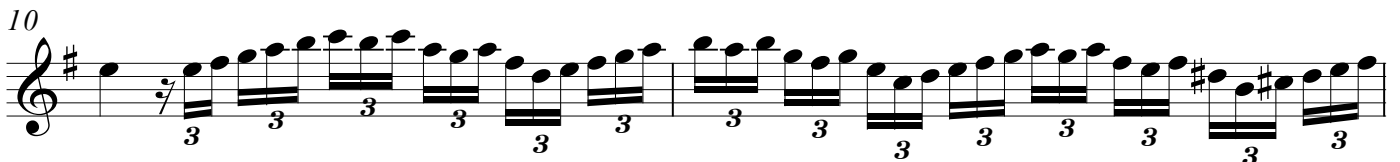
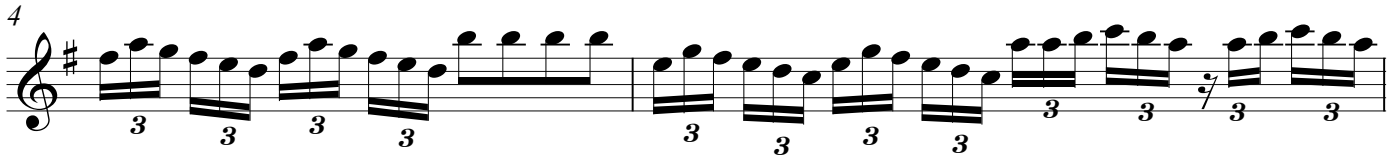

2. Andante

Requinto 2

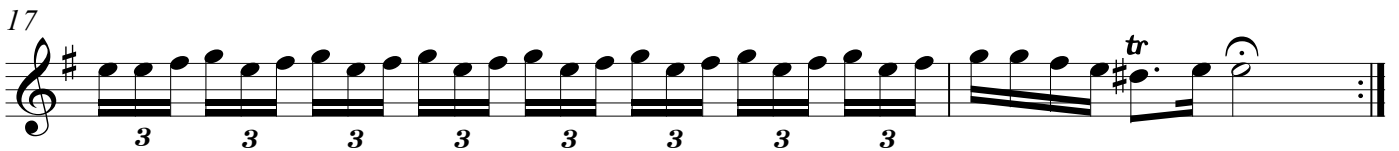
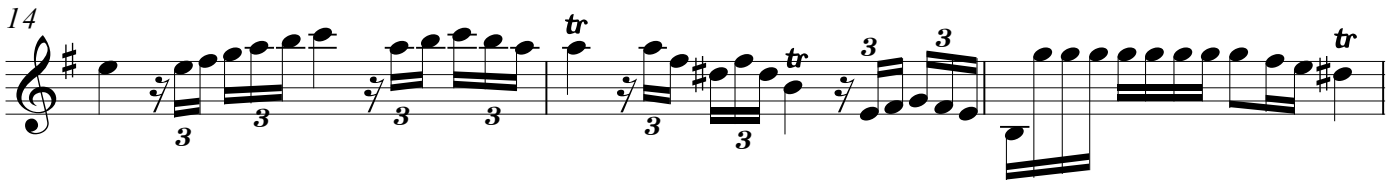
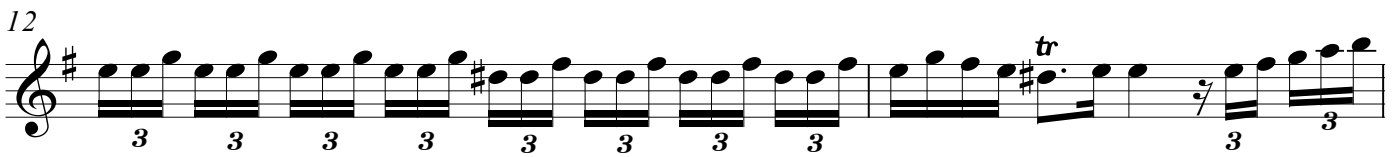
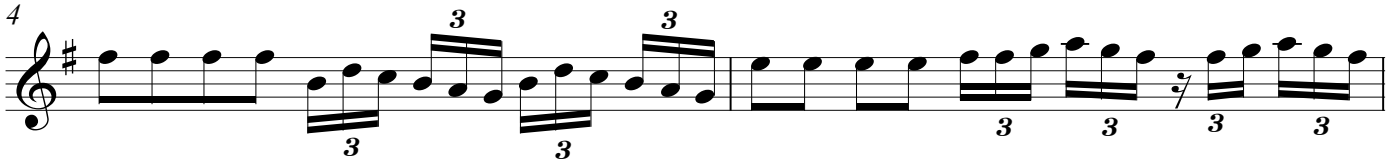
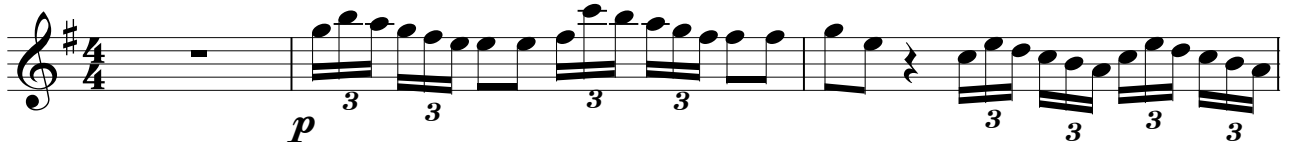

2. Andante

pizz.
p

3

5

8

11

14

16

2. Andante

Bass Guitar

8va sempre

pizz.

p

3

5

8

11

14

16

2

Contrabass

2. Andante

8va sempre
pizz.

8va sempre
pizz.
p

3

5

8

11

14

16

3. Allegro

20

mf

p, leggiero

p, leggiero

p, leggiero

p, leggiero

29

H

mf

mf

mf

mf

40

52

I

J

81

81

f *p* *f*

f *p* *f*

mf *p* *mf*

mf *p* *mf*

mf *p* *mf*

mf *p*

90

K

90

f *f*

f *f*

f *f*

f *f*

mf *f*

102 **L**

mp

p, leggiero

p, leggiero

p, leggiero

p, leggiero

This section of the score, marked 'L', spans measures 102 to 113. It consists of four staves. The top two staves feature a complex rhythmic pattern of sixteenth and thirty-second notes, with dynamic markings of *mp* and *p, leggiero*. The bottom two staves provide a more rhythmic accompaniment, also marked *p, leggiero*. The key signature has one sharp (F#).

114 **M**

mf

f

mf

mf

mf

mf

This section of the score, marked 'M', spans measures 114 to 123. It consists of four staves. The top two staves feature dense rhythmic textures with dynamic markings of *mf* and *f*. The bottom two staves provide a rhythmic accompaniment, marked *mf*. The key signature has one flat (Bb).

124

f

132

cresc.

cresc.

cresc.

cresc.

N

140

O

148

158

168

3. Allegro

Requinto 1

5

V CV II

f

10 G II III

20 VII

mf

30 H VII V III

40

49 I

f

60 III

mp

68 J VII V II

mf

75 III V III II III

81 II

f

88 K

p *f* *f*

97

105 L V

mp

② ③

3

Requinto 1

115 VII

② *mf*

123 **M** VII I VII

f p m i p m i *a i m*

130 V II

138 VII

cresc. *f*

143 **N** VII V

p f

150 VII V **O** V

f ②

159

169

p f

I III II III
f

9 **G** II

19 III VII
mf

31 **H** III II
mf

39 II
mf

51 **I**
f

59 III **J**
mp

69 III IV V
mf

76 VII V VII V
mf

82 *f p f*

90 **K**
f

99 **L** 4

Requinto 2

111 V
mp ③
② ③

119 *mf* *f* M VII

126 I

132 *cresc.*

140 *f* N VII

146 III *p* *f*

152 *f* O III II

162

170 *p* *f*

3. Allegro

Guitar 1

X 4 3 1 3 2 3 0 1 3 4 2 0 1 4 3 1 3 0 1

8 4-4 2 1 4 4-4 3 1 4 3 1 1 3 2 1 4 1 2 4

15 1 3 4 1 2 7 G CVII 2 4 VIII 4 2 2 3 2 4 1

23 0 p, leggiero

33 H

41

49 I f

57 pp

65 J p V 3 2 1

74 CVII CV 4 2 4 3

83 VII 0 3 1 4 mf p mf 2 4 1

3. Allegro

4

Guitar 2

f

10 II 4 4 1 2 4 2 **G** VII 1 2

19 1 2 3 1 3 4 1 2 1 *p, leggiero* ③

28 **H**

37

45

53 **I** *f*

60 *pp*

68 **J** *p*

78 *mf*

88 **K** IV 0 1 0 1 4 **V** 1 *p mf f*

97 VII V V

105 L

115

123 M

134

144 N

154 O

164 II III

172 VII VIII VII

3. Allegro

Guitar 3

f

G
p, leggiero

H

I
f

J
p

86 K

94

102 L

111

121 M

132

141 N

152 O

160

170

3. Allegro

VII

f

8

X VIII X

4 4 4 4 3 1 3 1 4

18 **G**

8 **H** 19

(Requinto 2)

52 **I**

f

60 **J**

p *mp*

70

7

86 (Requinto 1) K XII

mf *p* *mf* *f*

95

mf *f*

103 L 15 (Guitar 1) M

mf

125

136 N

cresc. *f*

146 O

p *mf* *f*

156

164

172

p *f*

8 *f*

8

18 **G** 8

33 **H** 19 (Requinto 2) **I** *f*

57

64 **J** *p* *mp*

72 7

Contrabass

86 (Requinto 1) K

mf *p* *mf* *f*

95

102 L 15 (Guitar 1) M

mf

124

135 *cresc.* *f*

144 N *p* *mf*

155 O *f*

162

171 *p* *f*
