

Polonaise

from

*Leopold Mozart's
Notenbuch für Wolfgang*

*Arranged for Guitar Orchestra
by Andrew Forrest*

(with thanks to Michael Bednarek for his kind assistance)

*In the event of a public performance, please include
the arranger's name on the programme*

<http://www.forrestguitarembles.co.uk>

8

12

Requinto 1

Polonaise

From Leopold Mozart's
Notenbuch für Wolfgang

Arranged for Guitar Ensemble
by Andrew Forrest

Requinto 2

Polonaise

From Leopold Mozart's
Notenbuch für Wolfgang

Arranged for Guitar Ensemble
by Andrew Forrest

5

8

12

f *p* *f* *V*

1. 2.

p *f* *f*

Guitar 1 High

Polonaise

From Leopold Mozart's
Notenbuch für Wolfgang

Arranged for Guitar Ensemble
by Andrew Forrest

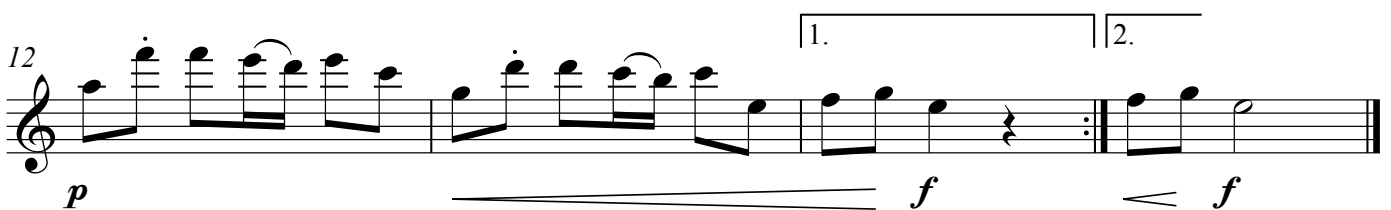
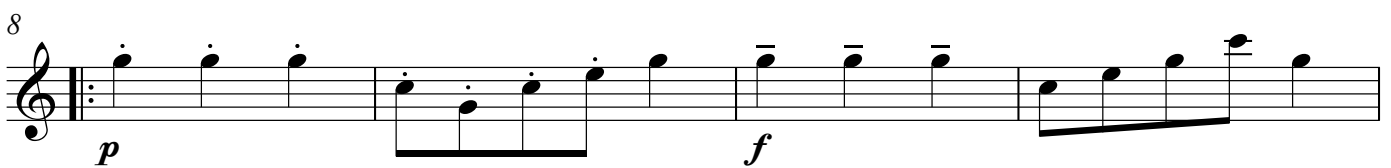
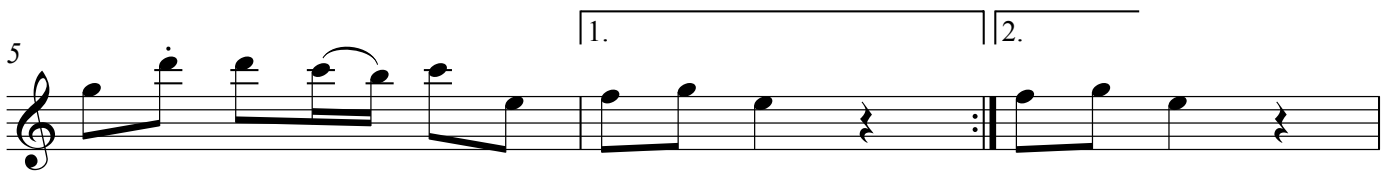
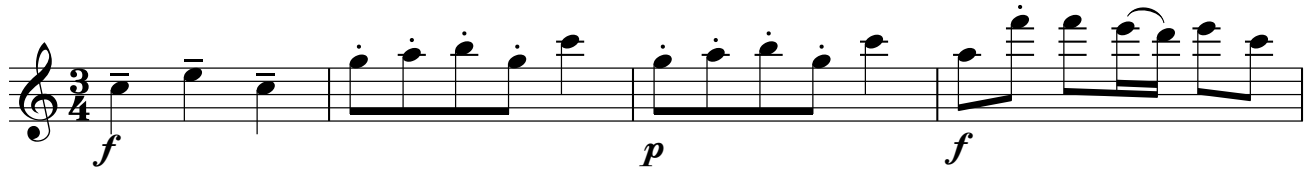

Polonaise

*From Leopold Mozart's
Notenbuch für Wolfgang*

Arranged for GuitarEnsemble
by Andrew Forrest

Polonaise

From Leopold Mozart's
Notenbuch für Wolfgang

Arranged for Guitar Ensemble
by Andrew Forrest

Polonaise

From Leopold Mozart's
Notenbuch für Wolfgang

Arranged for Guitar Ensemble
by Andrew Forrest

Polonaise

*From Leopold Mozart's
Notenbuch für Wolfgang*

Arranged for Guitar Ensemble
by Andrew Forrest

Contrabass

Polonaise

From Leopold Mozart's
Notenbuch für Wolfgang

Arranged for Guitar Ensemble
by Andrew Forrest

8 *f* *p*

4 *f* 1. 2.

8 *p* *f*

12 *p* *f* 1. 2.