

# Forrest Ensemble Series

## No.6

Dance & Nachtanz - Valentin Haussmann  
La Réjouissance - G.F.Handel  
Serenade (Ständchen) - Franz Schubert  
Mexican Hat Dance - Traditional

Arranged for Guitar Orchestra  
by  
Andrew Forrest

*In the event of a public performance, please include  
the arranger's name on the programme*

<http://www.forrestguitarembles.co.uk>

# Forrest Ensemble Series No. 6

## Dance & Nachtanz - Valentin Haussmann

9

14

### Nachtanz

19

28

### La Réjouissance - G.F.Handel

Allegro

A

9

15

### Serenade (Ständchen) - Franz Schubert

Moderato

*mp* 3 3 3  
*mp* 3 3 3  
*p*  
*p*  
⑥ = E  
*p*

*p* 3 3 3 *mp* 3 3 3 *p* 3 3 3 optional 8va  
*p* 3 3 3 *mp* 3 3 3 *p* 3 3 3  
*p* 3 3 3 *mp* 3 3 3 *p* 3 3 3  
*p* 3 3 3 *mp* 3 3 3 *p* 3 3 3  
*p* 3 3 3 *mp* 3 3 3 *p* 3 3 3

**B**

**C**

33

2.

*mp* *cresc.*

*pp*

*pp*

*p*

*p* *cresc.*

41

*f* *mp* *p* *f*

*f* *mp* *p* *f*

*f* *p* *p* *f*

*f* *p* *p* *f*

*f* *p* *p* *f*

49

decresc. mf

decresc. mf

decresc. mf

decresc. mp

decresc.

56

rit.

p

p

p

p

dim. pp

dim. pp

p dim. pp

### Mexican Hat Dance - Traditional

♩ = c.66

X

IX

*mp* *f*

9

D VII IX

VII IX

*f* *f*

E

17 <sup>2.</sup>

*pp* *p*

*pp* *p*

*pp* *p*

*pp* *p*

*pp* *p*

IV

24

*mf* *ff*

*mf* *ff*

*mf* *ff*

*mf* *ff*

*mf* *ff*

VII

rit.

F

30  $\text{♩} = \text{c. } 100$

rasgueado

*ff*

*ff*

G

36

1. 2. VII<sub>4</sub>

*mf*

*mf*

*mf*

*mp*

*mp*

43

IX

*f* *ff*

*f* *ff*

*f* *ff*

*ff*

*ff*

49

# Forrest Ensemble Series No. 6

## Dance & Nachtanz - Valentin Haussmann

### La Réjouissance - G.F.Handel

Allegro

### Serenade (Ständchen) - Franz Schubert

Moderato

4

VII

*mp* 3

9

4 4 2 1

VII

4 1 3 4 1 4 2 3

*p* *mp* *p*

optional 8va

17

B VI

2 1 4

2 4

IV

2 1 4

*mp* *p*

23

VIII

2 4 1 4

2 1 4

*mf* *f*

29

C

1. VII

2

*mf* *p*

37

2.

*mp cresc.* *f* *mp*

43

2

*p* *f*

50

*decresc.* *mf*

56

*p* 3

### Mexican Hat Dance - Traditional

♩ = c.66

# Forrest Ensemble Series No. 6

## Dance & Nachtanz - Valentin Haussmann

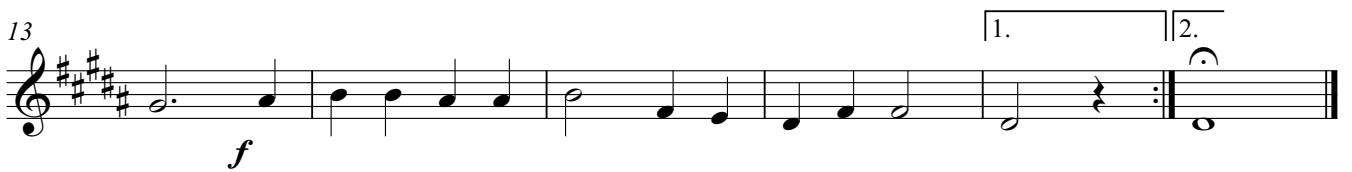
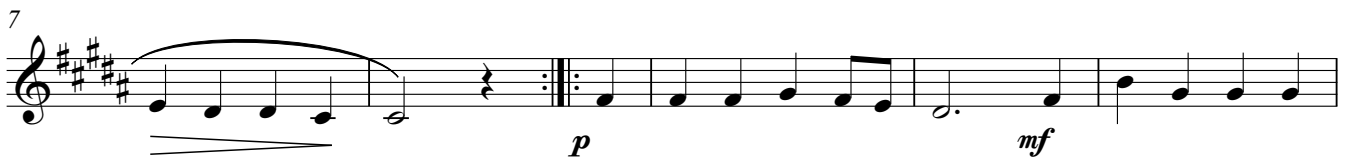
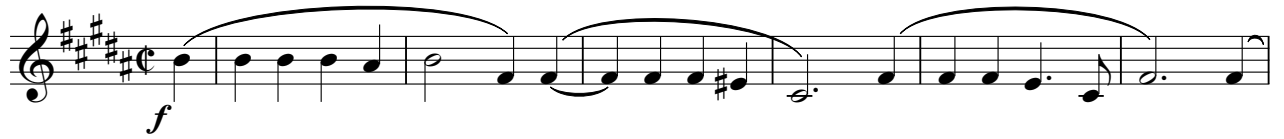

## Nachtanz

### La Réjouissance - G.F.Handel

Allegro

*f*

5

9

*mp* *mf*

A

13

16

*mp* *f*

### Serenade (Ständchen) - Franz Schubert

Moderato

VII

4

*mp*

9

VI VII VI

*p mp p*

17

**B** VII

*mp p mf*

25

**C**

*f mf*

31

*p*

37

**2.**

*f mp*

45

*p f decres. mf*

54

*p*

### Mexican Hat Dance - Traditional

♩ = c.66

IX **D** VII

*f*

13 IX **E**

*pp*

20 IV VII

*p*

27 rit. **F** ♩ = c. 100

*mf* *ff*

32 1.

38 **G** 2.

*mf*

44 *f* *ff*

50

# Forrest Ensemble Series No. 6

## Dance & Nachtanz - Valentin Haussmann

## Nachtanz

### La Réjouissance - G.F.Handel

Allegro

# Serenade (Ständchen) - Franz Schubert

Moderato

4

mp

9

p

mp

p

16

B

mp

p

mf

24

VI

C

f

mf

31

p

mp cresc.

39

f

mp

p

47

VI

f

decrec.

mf

55

p

3

### Mexican Hat Dance - Traditional

♩ = c.66

*mp*

**D**

7

*f*

14

**E** **11** *ff* rit.

**F**

♩ = c. 100

30

34

**G**

38

*mf*

44

*f* *ff*

50

# Forrest Ensemble Series No. 6

## Dance & Nachtanz - Valentin Haussmann

## Nachtanz

### La Réjouissance - G.F.Handel

Allegro II

A

### Serenade (Ständchen) - Franz Schubert

Moderato

4

*mp*

9

*p* *mp* *p*

**B**

17

*mp* *p* *mf*

**C**

25

1. V VI

*f* *mf* *p*

33

2.

40

*f* *mp* *p*

47

*f* *decresc.* *mf*

55

*p*

3

### Mexican Hat Dance - Traditional

♩ = c.66

**D**

7

*f*

13

1. 2. **E**

*pp*

20

*p*

27

**F**

rit. ♩ = c. 100

*mf* *ff*

33

1.

**G**

38

2.

*mf*

44

*f* *ff*

50

# Forrest Ensemble Series No. 6

## Dance & Nachtanz - Valentin Haussmann

IV

*f*

6

IV

*p* *mf*

13

*f*

## Nachtanz

*mp, dolce* *p*

25

*f* *p* *mf*

32

*f*

### Mexican Hat Dance - Traditional

♩ = c.66

**D**

*f*

14

1. 2. **E**

*pp*

22

*p* *mf*

**F**

rit. ♩ = c. 100

29

*ff*

35

1. 2. **G**

*mf*

42

*f* *ff*

49

# Forrest Ensemble Series No. 6

## Dance & Nachtanz - Valentin Haussmann

*f*

7

*p* *mf*

13

*f*

1. 2.

## Nachtanz

*mp, dolce* *p* *f*

28

*p* *mf* *f*

1. 2.

### La Réjouissance - G.F.Handel

Allegro

⑥ = D

*f*

6

*mp*

12

*mf*

A

16

*mp* *f*

### Serenade (Ständchen) - Franz Schubert

Moderato

⑥ = E

*p*

③ IV

7

I IV

⑥

13

III III B

20 II

27 C

34

39

45

52

58 rit.

### Mexican Hat Dance - Traditional

$\text{♩} = c.66$   
*mp*

**D**

7  
*f*

**E**

15  
1. 2.  
*pp* *p*

rit.  $\text{♩} = c. 100$

26  
*mf* *ff* rasgueado

1. 2.

33

**G**

39  
*mp*

44  
*ff*

50

# Forrest Ensemble Series No. 6

## Dance & Nachtanz - Valentin Haussmann

## Nachtanz

## La Réjouissance - G.F.Handel

Allegro

### Serenade (Ständchen) - Franz Schubert

Moderato

*p*

11

**B**

*pp*

22

**C**

1.

*p* *f* *p*

33

*p* *p cresc.* *f* *p*

45

*p* *f* *decresc.*

55

*p* *dim.* *pp*

rit. . . . .

