

Semper Dowland, Semper Dolens

John Dowland

Arranged for Guitar Quintet
by
Andrew Forrest

This beautiful air by John Dowland (1562-1626) has been arranged from his original for four voices and lute and from the lute solo.

*In the event of a public performance, please include
the arranger's name on the programme.*

<http://www.forrestguitarembles.co.uk>

Semper Dowland Semper Dolens

Guitar Quintet

John Dowland

Arranged for Guitar Ensemble
by Andrew Forrest

A

B

16

20

23 C

27

31

35

Semper Dowland Semper Dolens

John Dowland

Arranged for Guitar Ensemble
by Andrew Forrest

A

B

C

Guitar 2

Semper Dowland Semper Dolens

John Dowland

Arranged for Guitar Ensemble
by Andrew Forrest

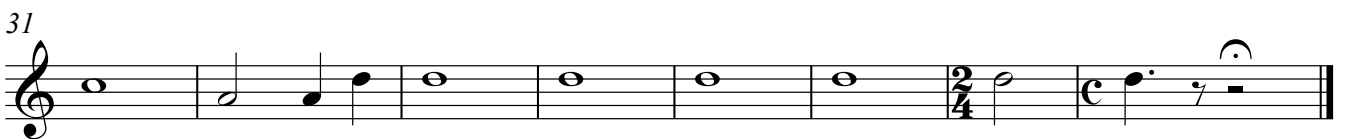
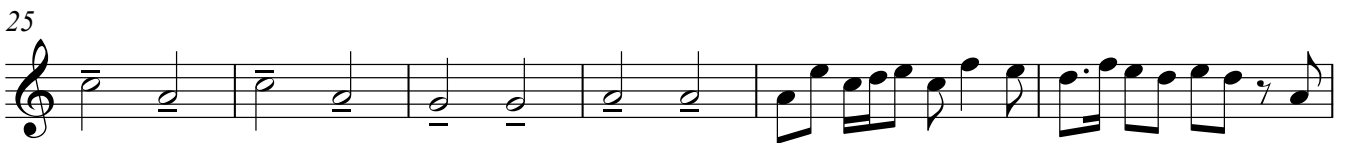
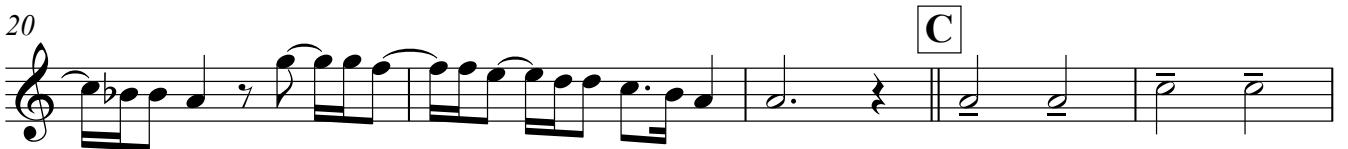
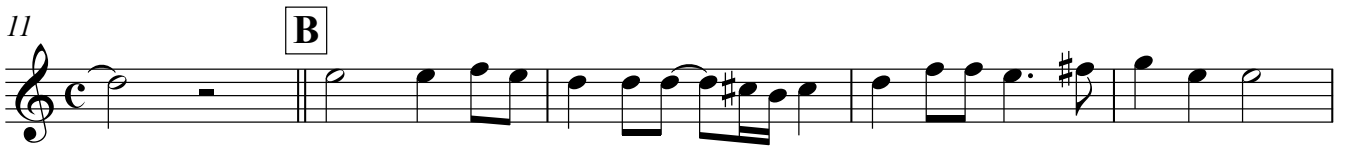

Semper Dowland Semper Dolens

John Dowland

Arranged for Guitar Ensemble
by Andrew Forrest

A

Semper Dowland Semper Dolens

John Dowland

Arranged for Guitar Ensemble
by Andrew Forrest

A

8 **B**

15

20 **C**

24

28

33

Semper Dowland Semper Dolens

John Dowland

Arranged for Guitar Ensemble
by Andrew Forrest
