

Six Pieces

Anthony Holborne (c.1545-c.1602)

Arranged for Guitar Quintet

by

Andrew Forrest

Holborne was an English composer who described himself as ‘gentleman and servant to her most excellent Majestie’.

The six pieces are :-

The Fruit of Love (Almain); Spero (Pavan); Galliard; Almayne; Noel's Galliard; Heigh Ho Holiday (Coranto)

*In the event of a public performance, please include
the arranger's name on the programme.*

<http://www.forrestguitarembles.co.uk>

Six Pieces by Anthony Holborne

1. The Fruit of Love

(Almain)

Arranged for Guitar Ensemble
by Andrew Forrest

♩ = c.120

2. Spero (Pavan)

6 Pieces by Anthony Holborne

♩ = c.54

B

14

C

19

23

3. Galliard

6 Pieces by Anthony Holborne

♩ = c.96

13

E
16

19

4. Almayne

6 Pieces by Anthony Holborne

♩ = c.120

14

G

19

24

5. Noel's Galliard

$\text{♩} = \text{c.}54$

Gtr1
Gtr2
Gtr3
Gtr4
Gtr5

H

9

I

17

6. Heigh Ho Holiday

(Coranto)

♩ = c.120

Gtr1

Gtr2

Gtr3

Gtr4

Gtr5

7

J

12

Six Pieces by Anthony Holborne

1. The Fruit of Love

(Almain)

Arranged for Guitar Ensemble
by Andrew Forrest

♩ = c.120

2. Spero

(Pavan)

♩ = c.54

3. Galliard

♩ = c.96

4. Almayne

♩ = c.120

5. Noel's Galliard

♩. = c.54

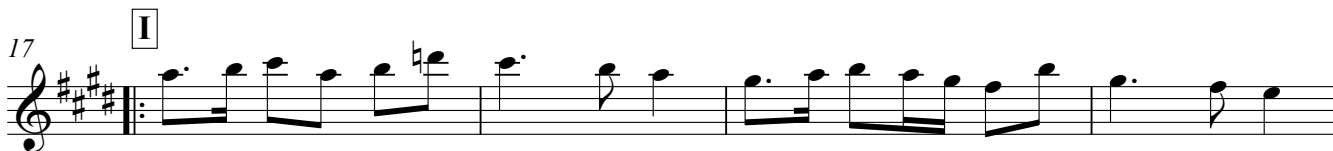
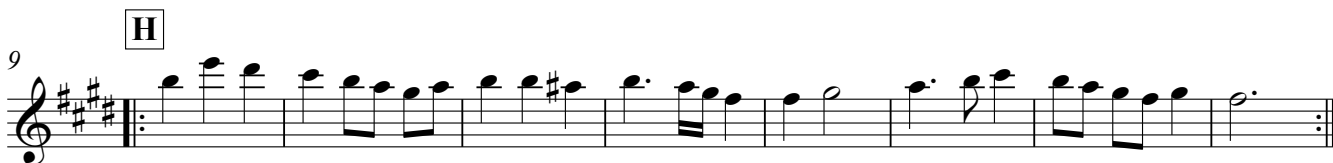

6. Heigh Ho Holiday

(Coranto)

♩. = c.120

Six Pieces by Anthony Holborne

1. The Fruit of Love

(Almain)

Arranged for Guitar Ensemble
by Andrew Forrest

♩ = c.120

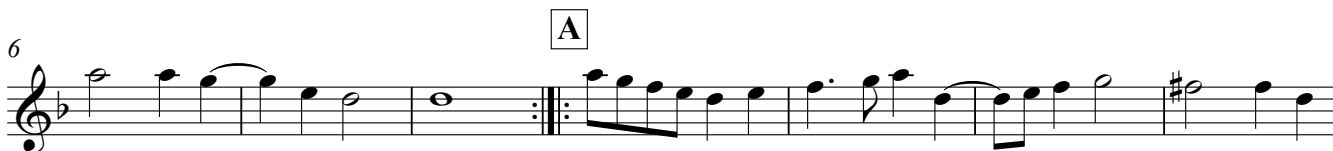

2. Spero

(Pavan)

♩ = c.54

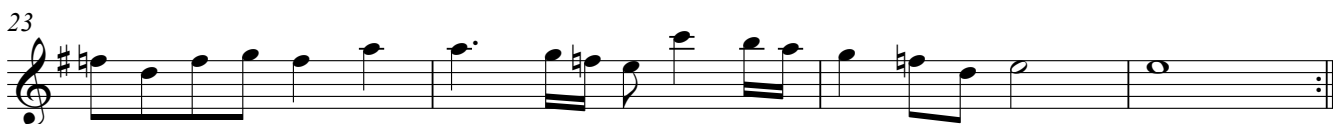
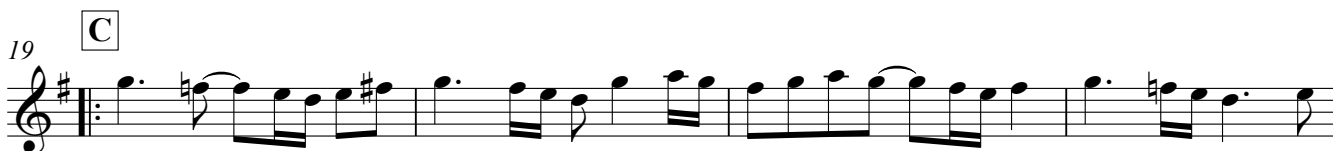
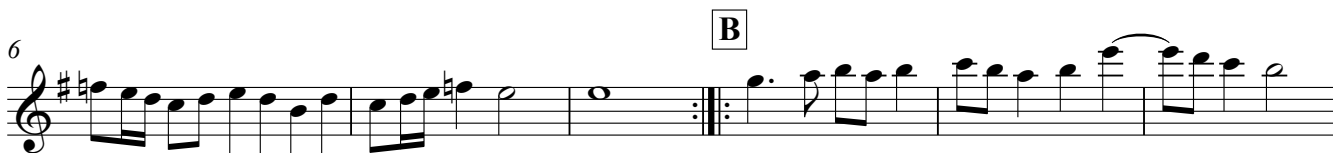

3. Galliard

♩ = c.96

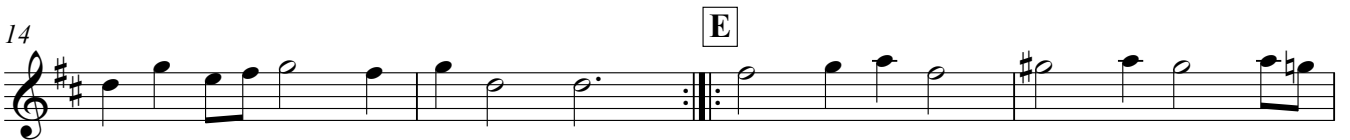

4. Almayne

♩ = c.120

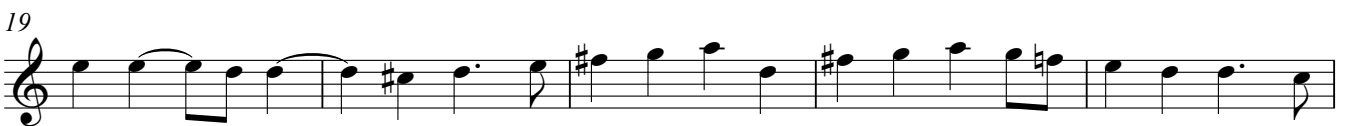
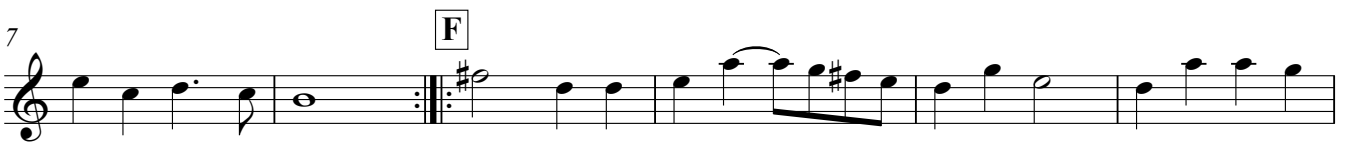

5. Noel's Galliard

$\text{♩} = \text{c.}54$

8 H

17 I

21

6. Heigh Ho Holiday

(Coranto)

$\text{♩} = \text{c.}120$

7 J

12

Six Pieces by Anthony Holborne

1. The Fruit of Love

(Almain)

Arranged for Guitar Ensemble
by Andrew Forrest

♩ = c.120

2. Spero

(Pavan)

♩ = c.54

3. Galliard

♩ = c.96

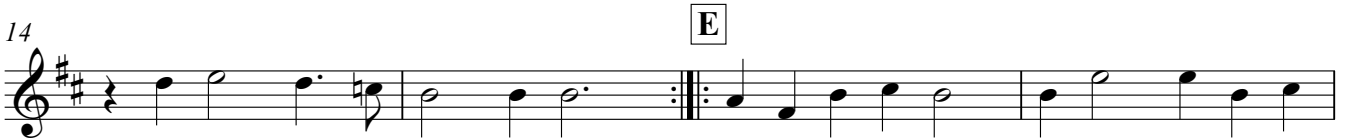

4. Almayne

♩ = c.120

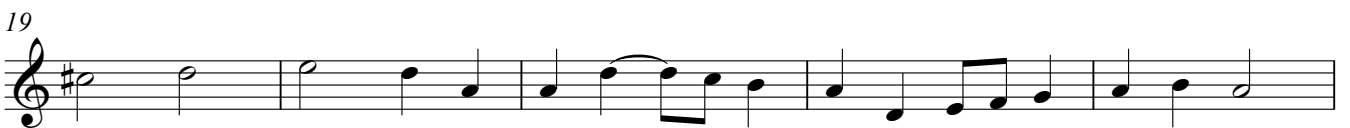

5. Noel's Galliard

$\text{♩} = \text{c.}54$

6. Heigh Ho Holiday (Coranto)

$\text{♩} = \text{c.}120$

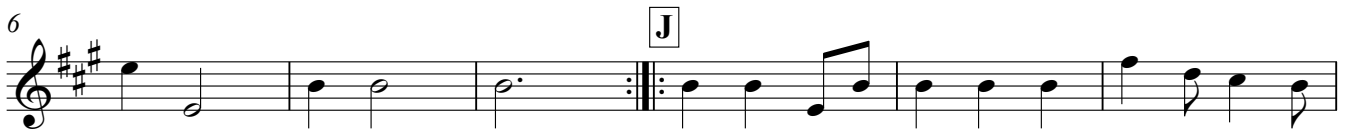

Six Pieces by Anthony Holborne

1. The Fruit of Love

(Almain)

Arranged for Guitar Ensemble
by Andrew Forrest

♩ = c.120

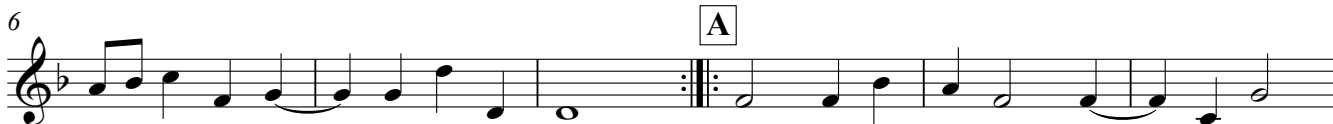

2. Spero

(Pavan)

♩ = c.54

3. Galliard

♩ = c.96

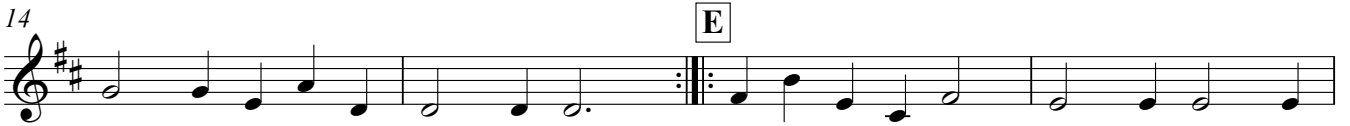

4. Almayne

♩ = c.120

5. Noel's Galliard

$\text{♩} = \text{c.}54$

6

12

17

6. Heigh Ho Holiday (Coranto)

$\text{♩} = \text{c.}120$

9

13

Six Pieces by Anthony Holborne

1. The Fruit of Love

(Almain)

Arranged for Guitar Ensemble
by Andrew Forrest

♩ = c.120

⑥ = D

6

A

13

19

2. Spero

(Pavan)

♩ = c.54

8

B

15

C

2

22

3. Galliard

♩ = c.96

4. Almayne

♩ = c.120

5. Noel's Galliard

$\text{♩} = \text{c.}54$

9 **H**

17 **I**

6. Heigh Ho Holiday (Coranto)

$\text{♩} = \text{c.}120$

5

9 **J**

13
