

Five Quintets

Anthony Holborne

(c.1545-c.1602)

Arranged for Guitar Quintet

by

Andrew Forrest

Holborne was an English composer who described himself as 'gentleman and servant to her most excellent Majestie'.

These five pieces – The Widowes' Myte, The Image of Melancolly, The Marie-golde, The Cradle and a Galliard - are taken from his published collected edition: Pavans, Galliards, Almains and Other Short Aires both Grave and Light, in Five Parts, for Viols, Violins, or Other Musical Winde Instruments (1599).

*In the event of a public performance, please include
the arranger's name on the programme.*

<http://www.forrestguitarembles.co.uk>

Five Quintets

by Anthony Holborne
1. The Widowes' Myte

Arranged for Guitar Ensemble
by Andrew Forrest

♩ = c.90

⑥ = D

A

9

13

2. The Image of Melancolly A Pavan

B

17

23

29 C

37

D

46

53

3. The Marie-golde A Galliarde

♩ = c.144

7

E

14

F

19

4. The Cradle Pavane

♩ = c.80

G

9

13

H

17

21

5. Galliard

♩. = c.60

Gtr1

Gtr2

Gtr3

Gtr4

Gtr.

8

I

1.

17 2. J

24

K

30

36

Five Quintets

by Anthony Holborne

1. The Widowes' Myte

Arranged for Guitar Ensemble
by Andrew Forrest

$\text{♩} = \text{c.}90$

5

9 **A**

13

2. The Image of Melancolly

A Pavan

9

15 **B**

22

28

34 C

41

49 D

54

3. The Marie-golde A Galliarde

$\text{♩} = \text{c.}144$

7 E

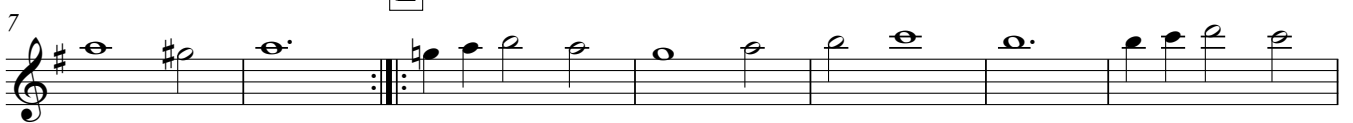

14 F

19

4. The Cradle Pavane

$\text{♩} = \text{c.}80$

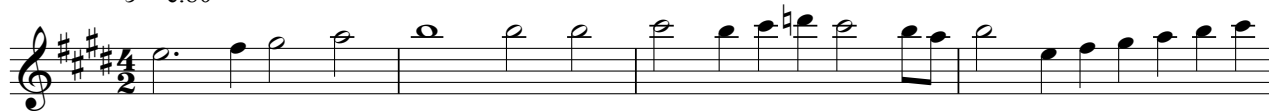

5. Galliard

$\text{♩} = \text{c.}60$

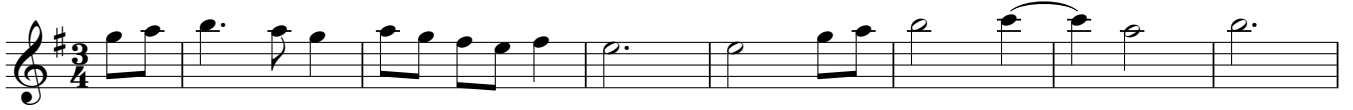

I

J

K

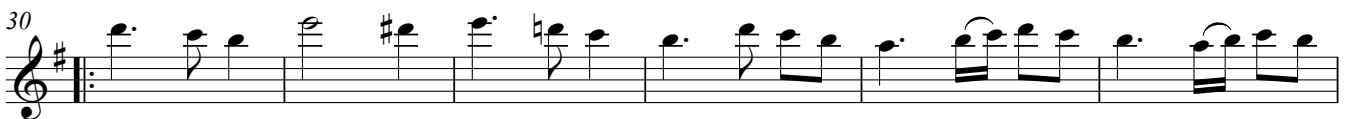

34 **C**

41

49 **D**

54

3. The Marie-golde A Galliarde

$\text{♩} = \text{c.144}$

7 **E**

13 **F**

19

4. The Cradle Pavane

♩ = c.80

5. Galliard

$\text{♩} = \text{c.}60$

8 **I**

17 **J**

23

30 **K**

36

34 **C**

41

49 **D**

55

3. The Marie-golde A Galliarde

$\text{♩} = \text{c.144}$

7 **E**

14 **F**

19

4. The Cradle Pavane

♩ = c.80

5. Galliard

$\text{♩} = \text{c.}60$

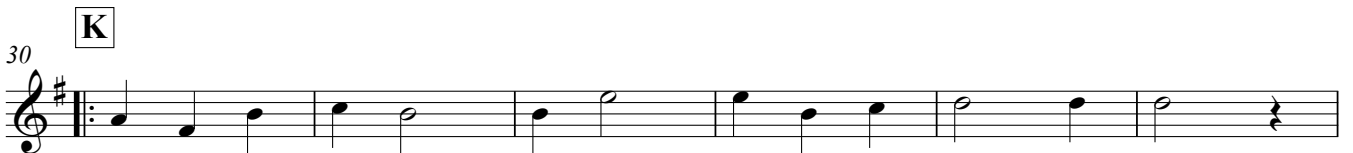

Five Quintets

by Anthony Holborne

1. The Widowes' Myte

Arranged for Guitar Ensemble
by Andrew Forrest

$\text{♩} = \text{c.}90$

2. The Image of Melancolly

A Pavan

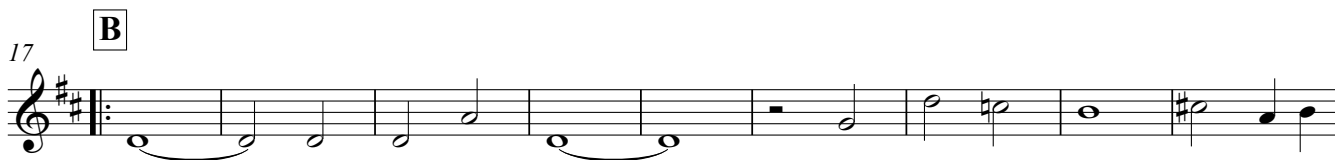

34 **C**

41

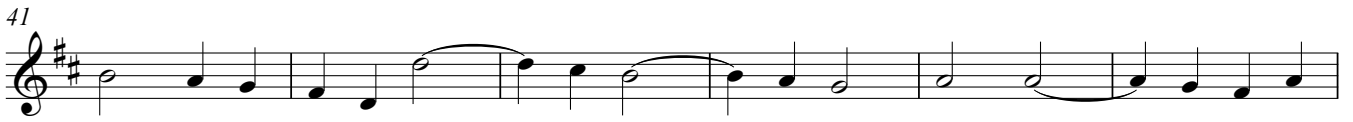

47 **D**

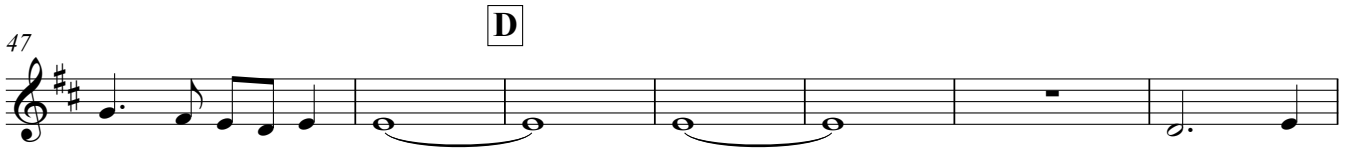

54

3. The Marie-golde A Galliarde

$\text{♩} = \text{c.144}$

8 **E**

14 **F**

19

4. The Cradle Pavane

$\text{♩} = \text{c.}80$

4. The Cradle Pavane

$\text{♩} = \text{c.}80$

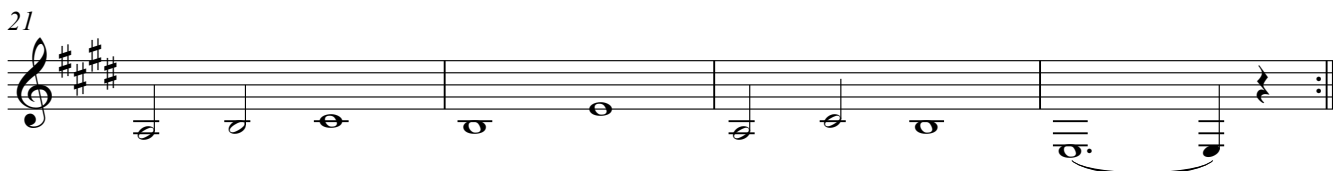
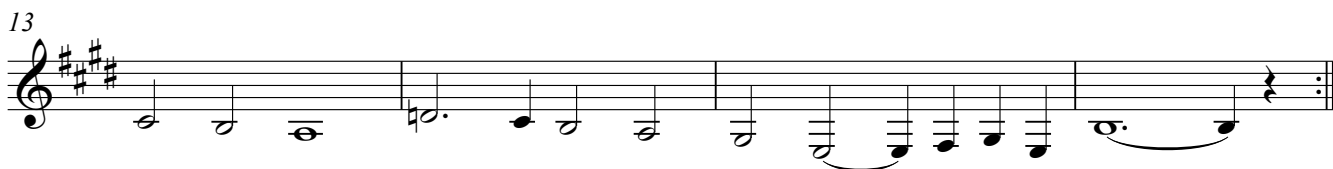

5. Galliard

$\text{♩} = \text{c.}60$

8 **I**

17 **J**

24

K

30

36