

Giovanni Battista Pergolesi
(1710 - 1736)

Concerto a 4
(originally for flute, 2 violins and bass)

Arranged for Guitar Quartet
by
Andrew Forrest

*In the event of a public performance, please include
the arranger's name on the programme*

<http://www.forrestguitarembles.co.uk>

Concerto a 4

Giovanni Battista Pergolesi
(1710 - 1736)

Arranged for Guitar Ensemble
by Andrew Forrest

Allegro

14

18

23

42

46

51

56

tr

p *f* *p* *f* *p* *f*

61

65

p *f* *p* *f* *p* *f*

II. Largo

17

22

28

34

39

44

III. Presto

33

44

56

69

79

90

II. Largo

p dolce

IV VII VI IV

7 VI

13 IV VII VI

20 IV VII

25 II

33 IV VII

39 CIV

6

III. Presto

CII

9

17

30

VII

3 4

41

IV

6

57

67

V VII

f

79

90

55

p *f*

60

CVII V I

65

VII

p *f*

II. Largo

IV VII VI

p dolce

6

IV VI

11

IV tr

17

24

31

38

VI

44

VI

III. Presto

CII VII

12 II

25

39 2

53 VII

66 f

78

90

Concerto a 4

Giovanni Battista Pergolesi
(1710 - 1736)

Arranged for Guitar Ensemble
by Andrew Forrest

Allegro

VII

II

6 CVII IV CV I VII I

11 *p*

16 CVII CV *f* *p*

21 *cresc.* *f* *p*

26 IX 4 VII *f*

31 II 4 3 3 3 *f*

39 *f*

45 *f* *p*

50 *f* *p* *f*

55

60

65

p *f* *p* *f*

II. Largo

p dolce

6

11

19

26

33

39

45

3

4 2 1 1 4 4 1 2

4 4 2 1 5 4

58 *f*

63

66 *p* *f*

II. Largo

p dolce

7

13

19

25

31

37

44

III. Presto

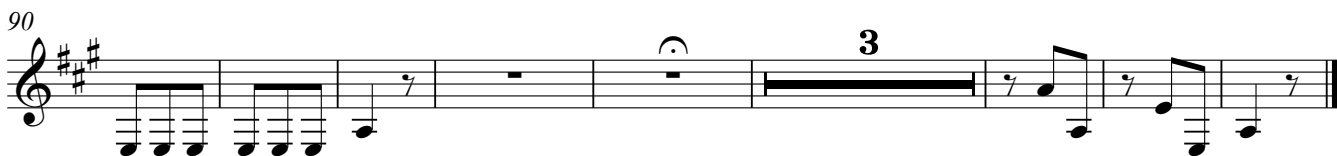
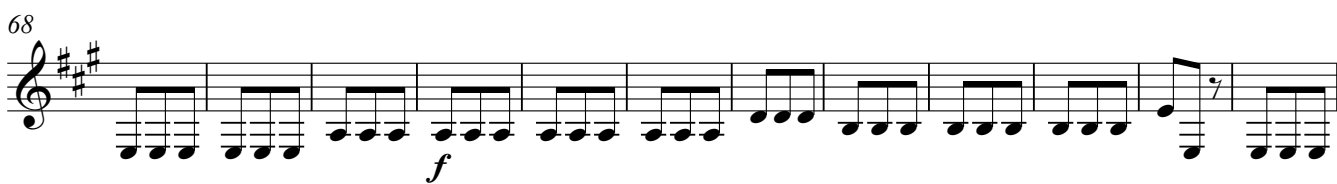

III. Presto

