

# **Flute Suite**

*from the Water Music*

**G. F. Handel**

Arranged for Guitar Quartet  
by  
Andrew Forrest

The famous Water Music, first performed on a barge on the River Thames in 1717, is composed of a series of 3 suites written for different groups of instruments. The flute Suite, originally in G major, was written for flute, piccolo, violins, viola and violoncello.

*In the event of a public performance, please include  
the arranger's name on the programme.*

<http://www.forrestguitarembles.co.uk>

# Flute Suite

from *The Water Music*

G.F.Handel  
Arranged for Guitar Ensemble  
by Andrew Forrest

## 1. Allegro

11

22

34

# 2. Presto

35 **Fine** *tr*

44 *tr*

52

59 **D.C. al Fine**

# 3. Menuet I

Flute Suite - Handel's Water Music

# 4. Menuet II

# 6. Country Dance

# Flute Suite

from *The Water Music*

G.F.Handel  
Arranged for Guitar Ensemble  
by Andrew Forrest

## 1. Allegro

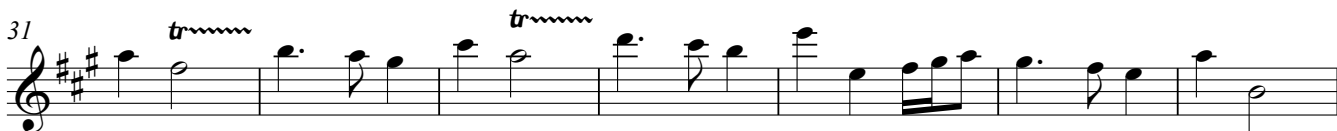

## 2. Presto

### 3. Menuet I

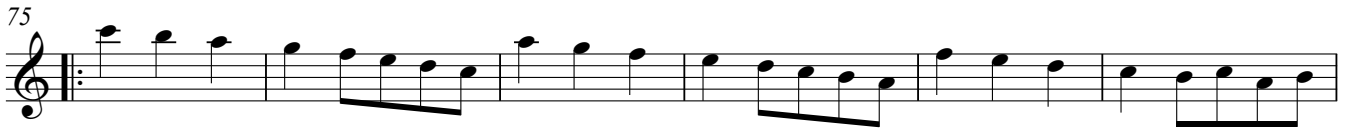

### 4. Menuet II

D.C. Menuet II al Fine

# 6. Country Dance

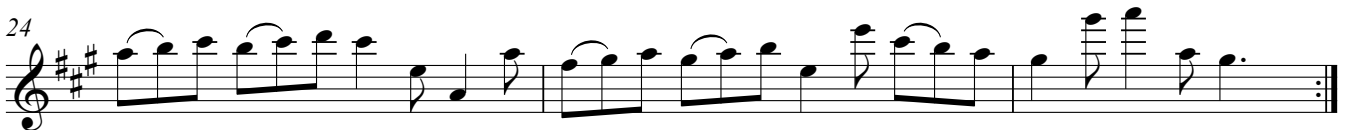
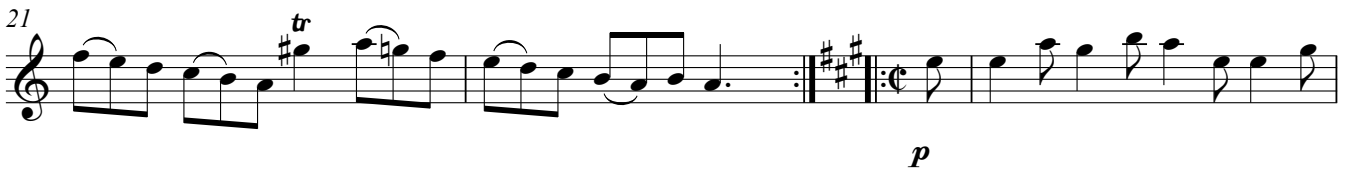
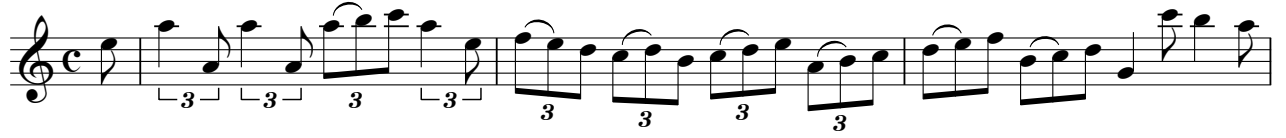

Guitar 2

# Flute Suite

*from The Water Music*

## 1. Allegro

G.F.Handel  
Arranged for Guitar Ensemble  
by Andrew Forrest

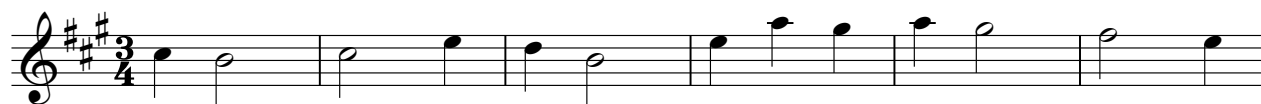

# 2. Presto

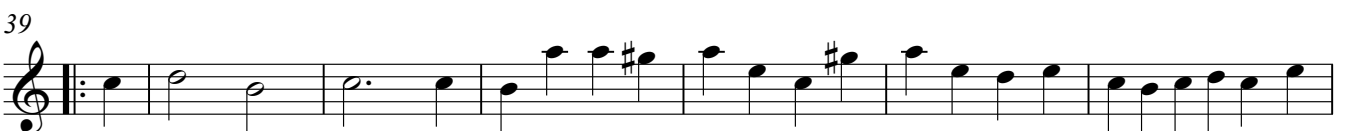

### 3. Menuet I

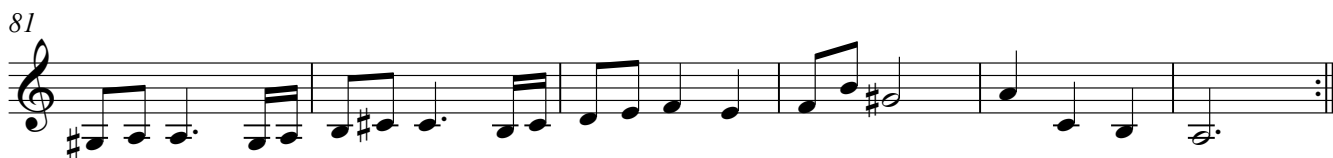

### 4. Menuet II

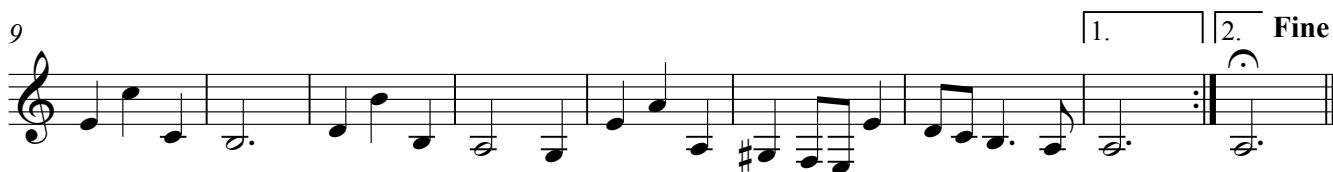

## 6. Country Dance

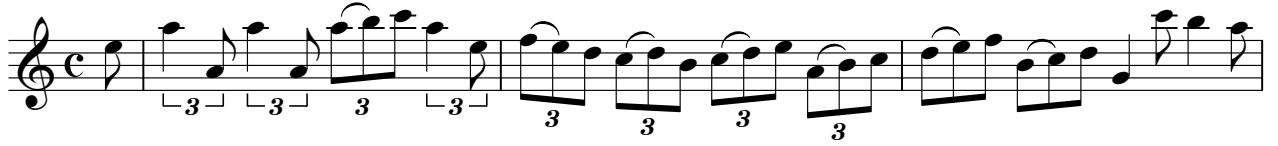

# Flute Suite

*from The Water Music*

G.F.Handel  
Arranged for Guitar Ensemble  
by Andrew Forrest

## 1. Allegro

# 2. Presto

### 3. Menuet I

75

81

### 4. Menuet II

9

18

26

D.C. Menuet II al Fine

# 6. Country Dance

# Flute Suite

*from The Water Music*

G.F.Handel  
Arranged for Guitar Ensemble  
by Andrew Forrest

## 1. Allegro

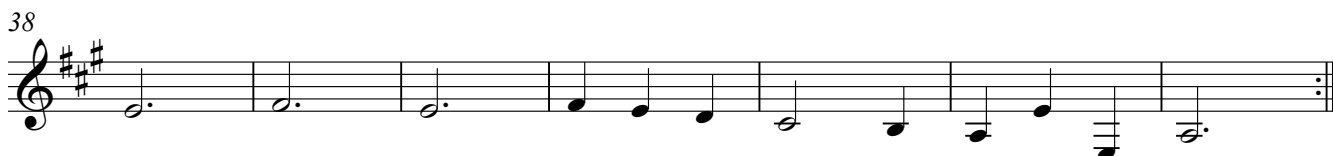
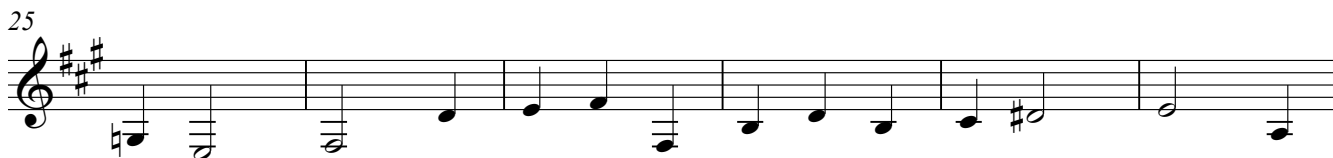

### 3. Menuet I

### 4. Menuet II

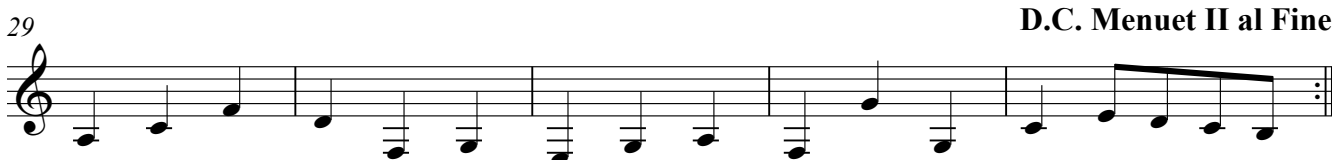
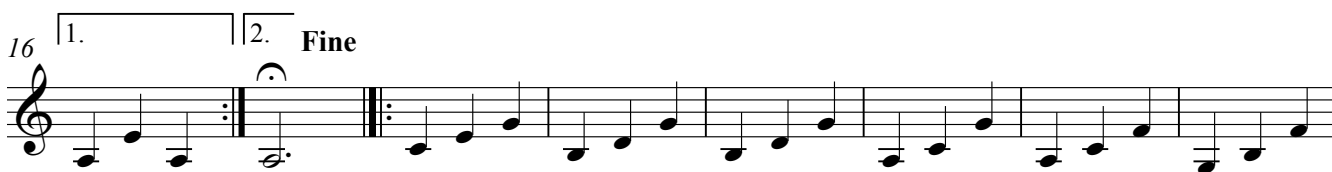

## 6. Country Dance

