

Girolamo Frescobaldi

# Bergamasca

*from Fiori musicali di compositioni (Venice, 1635)*

*Arranged for Guitar Quartet  
by  
Andrew Forrest*

*(all tempo markings are editorial)*

*In the event of a public performance, please include  
the arranger's name on the programme*

*<http://www.forrestguitarembles.co.uk>*

# Bergamasca

Girolamo Frescobaldi  
from Fiori musicali di composizioni (Venice, 1635)

Arranged for Guitar Ensemble  
by Andrew Forrest

Chi questa Bergamasca sonara non pocho imparera\*

$\text{♩} = c.84$

\* Whoever plays this Bergamasca will not a little learn.

13 rit. . . . .

**A**  
18 ♩. = c.63

24

30 **B**

36 rit. **C** ♩ = 63

41

44

47

50

**D** ♩ = c.168

56

63

E

69

76 molto rit. . . .

83 [F] ♩ = c.72

88

rit. . . . . **G**

♩ = c. 60

92

96

rit. . . . . **H**

♩ = c. 60

98

101

104

107

rall. . . . .

# Bergamasca

Girolamo Frescobaldi

from Fiori musicali di compositioni (Venice, 1635)

Arranged for Guitar Ensemble  
by Andrew Forrest

Chi questa Bergamasca sonara non pocho imparera\*

\* Whoever plays this Bergamasca will not a little learn.

50 D ♩ = c.168

56

66 E

74

81 *molto rit.* F ♩ = c.72

88

92 *rit.* G ♩ = c. 60

96 CV I II

99 I *rit.* H ♩ = c. 60

103

106 *rall.*

54 4

64 E

71

79 molto rit. . . . . F ♩ = c.72

86

90

94 rit. . . . . G ♩ = c. 60 II

97 I 6 6 6 rit. . . . .

100 H ♩ = c. 60

103

106 rall. . . . .

# Bergamasca

Girolamo Frescobaldi

from Fiori musicali di composizioni (Venice, 1635)

Chi questa Bergamasca sonara non pocho imparera\*

Arranged for Guitar Ensemble  
by Andrew Forrest

$\text{♩} = \text{c.}84$

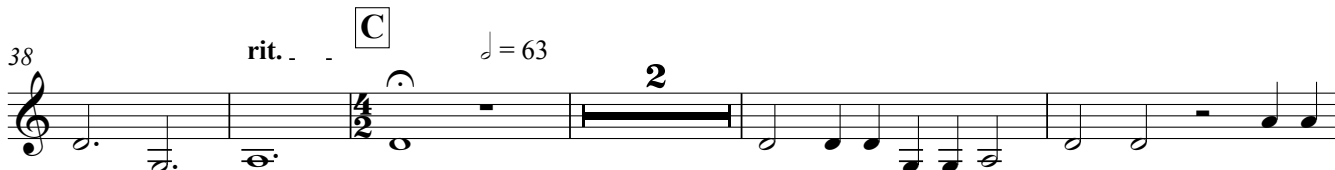
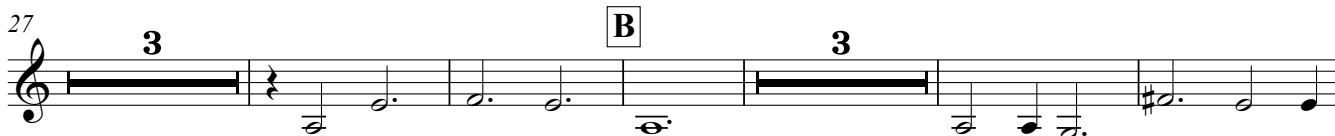
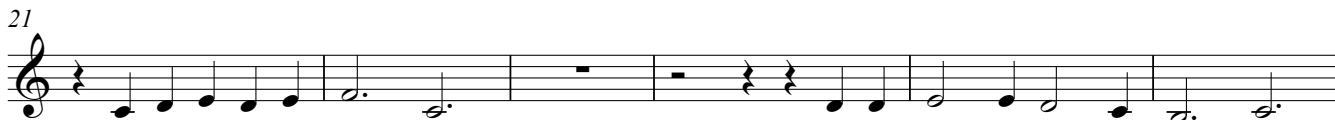
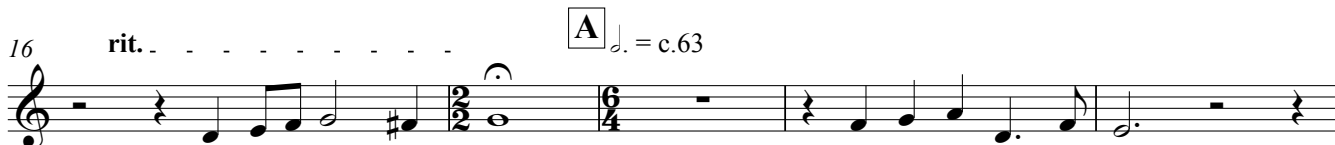

\* Whoever plays this Bergamasca will not a little learn.

53 **2**

61 **E** **3**

69 **3**

78 **2** *molto rit.* **F** ♩ = c.72

86

90 *rit.*

95 **G** ♩ = c. 60

99 *rit.* **H** ♩ = c. 60

103

106

107 *rall.*