

Three Pieces  
by  
Juan Vásquez  
*(c.1500 - c.1560)*

Arranged for Guitar Quartet  
by  
Andrew Forrest

*In the event of a public performance, please include  
the arranger's name on the programme*

<http://www.forrestguitaresembles.co.uk>

# Three Pieces by Juan Vásquez

Arranged for Guitar Ensemble  
by Andrew Forrest

## ¿Con qué la lavaré?

$\text{♩} = \text{c.}96$

24

D.C. al Fine

30

## Salga la luna

$\text{♩} = \text{c.}48$

*p dolce*

*p dolce*

*p dolce*

*p dolce*

14

27

39

52

66

80

94

109

122

# Zagaleja de lo verde

$\text{♩} = \text{c.}112$

Gtr1  
Gtr2  
Gtr3  
Gtr4

8

Gtr1  
Gtr2  
Gtr3  
Gtr4

15

Gtr1  
Gtr2  
Gtr3  
Gtr4

22

29

35

2

## Zagaleja de lo verde

♩ = c.112

# Three Pieces by Juan Vásquez

## ¿Con qué la lavaré?

Arranged for Guitar Ensemble  
by Andrew Forrest

$\text{♩} = \text{c.}96$

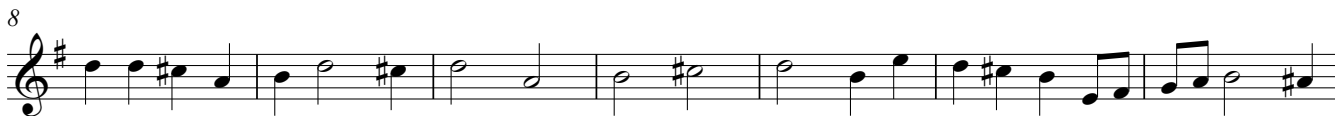

## Salga la luna

$\text{♩} = \text{c.}48$

# Three Pieces by Juan Vásquez

## ¿Con qué la lavaré?

Arranged for Guitar Ensemble  
by Andrew Forrest

$\text{♩} = \text{c.}96$

## Salga la luna

$\text{♩} = \text{c.}48$

2

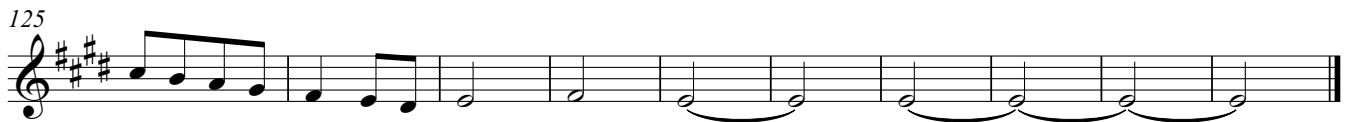
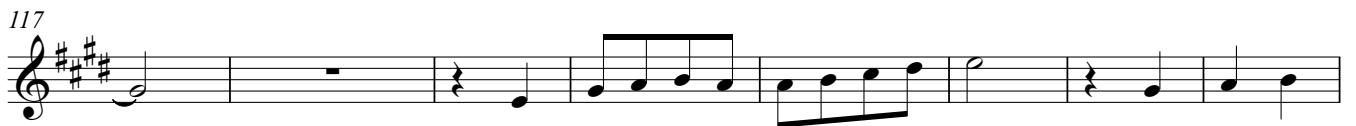

## Zagaleja de lo verde

♩ = c.112

# Three Pieces by Juan Vásquez

## ¿Con qué la lavaré?

Arranged for Guitar Ensemble  
by Andrew Forrest

$\text{♩} = \text{c.}96$

9

17 **Fine**

24 **3**

31 **D.C. al Fine**

## Salga la luna

$\text{♩} = \text{c.}48$

*p dolce*

13 **3**

28 **2**

42

54

66 **4**

81

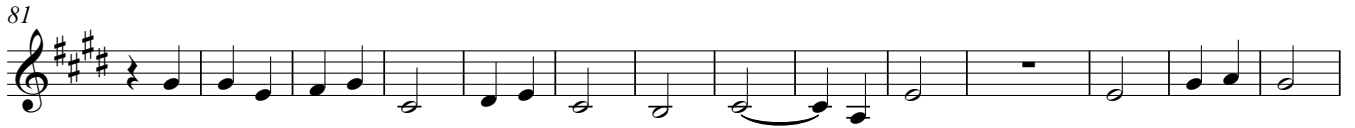

95

110

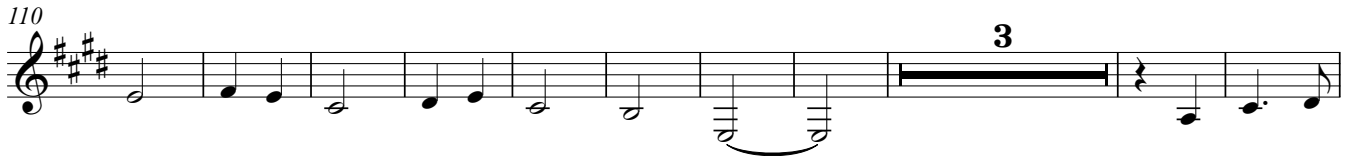

123

# Zagaleja de lo verde

♩ = c.112

8

15

22

29

36

