

W.A.Mozart

(1756-1791)

Eine Kleine Nachtmusik

Serenade - K.525

Arranged for guitar quartet

by

Andrew Forrest

A note on the turns in Romanze :-

The left hand finger work on violins needs less force than it does on the guitar so the turns may be more easily played at the necessary tempo.

For ease, I would suggest one could use a lower mordent using the last three fingers indicated (or omit them completely).

In the event of a public performance, please include the arranger's name on the programme.

© Copyright Andrew Forrest 2021
forrestguitarembles.co.uk

Eine Kleine Nachtmusik

Arranged for guitar quartet
by Andrew Forrest

Serenade - K.525

W.A.Mozart
(1756-1791)

1. Allegro

A

sf p sf p cresc. f

23

B

27

32

C

sempre staccato

sempre staccato

37

f

nat.

f

nat.

f

42

p

p

p

p

47

52

D

57

63

tr

68

f

p

nat.

f

p

nat.

f

f

73

E

f

p

f

p

f

p

79

84

90

96

f

f

f

f

100

F

p

p

p

p

105

mf

p

mf

p

staccato

staccato

110

f

f

f

115

mp
staccato

p
staccato

p

p

120

f

f

f

f

mp

mp

mp

mp

125

129

134

2. Romanze

Andante

5

H

p

f

tr

p

f

p

10

14

I

19

J

23

27 K

31

35

L *Option: for greater facility, use lower mordents.*

M

45

48

48

N

52

55

56

60

64

69

3. Menuetto

Allegretto

8

15

tr

Fine

Trio

sotto voce

p

p

p

21

26

31

Menuetto da Capo

4. Rondo

Allegro

16 N

22

28

33

38

44

O

49

54

60

65

70

75

80 Q

86

92

98

104

110

116

R

121

127

Coda

134

140

145

150

155

160

F

II IX

p

105 *mf* *p*

109 *f*

113 V VII *mp*

118 *f*

G

IX IV *mp* I II

126 IV *mp*

130 *f*

134 IX CII

Detailed description of the musical score: The score is for guitar, in D major (two sharps). It consists of two systems, F and G. System F contains measures 105-118. Measure 105 starts with a piano (p) dynamic and features a triplet of eighth notes. Measure 109 has a fortissimo (f) dynamic and includes a trill (tr) on the first string. Measure 113 has a mezzo-piano (mp) dynamic and features a triplet of eighth notes. Measure 118 has a fortissimo (f) dynamic and includes a trill (tr) on the first string. System G contains measures 126-134. Measure 126 has a mezzo-piano (mp) dynamic and includes a trill (tr) on the first string. Measure 130 has a fortissimo (f) dynamic and includes a trill (tr) on the first string. Measure 134 ends with a repeat sign and a double bar line. The score includes various guitar techniques such as trills (tr), triplets (3), and fingerings (1-4).

2. Romanze

Andante

VII *p* *f*
 5 *V*
 H VII *p* *cresc.* IV
 12 *fp* VII *f*
 15 I VII *p*
 19 IV J V *f*
 22 VI
 25 VII VII
 29 K
 34 *f*

Option: for greater facility, use lower mordents.

L II

p *fp*

M IX

p

47

p

N VII

p *f*

55

p

59

cresc.

62

fp *f*

66

f *p*

70

p

3. Menuetto

Allegretto

IX *f*

IV *tr* 242

IX *p*

VII *tr* 131

IX *cresc. f*

tr

tr

Fine

Trio

IX *sotto voce*

VII *f*

VII *f*

XI

IX

① *p sotto voce*

Menuetto da Capo

32

Allegro

4. Rondo

$\frac{1}{2}$ CIX
p

6
f

11
 VI

16
 N IV
f p f p

22
 IX VII

27

31
 $\frac{1}{2}$ CIV

37
 II $\frac{1}{2}$ CV

43
 O IX
f

48
 $\frac{1}{2}$ CIV $\frac{1}{2}$ CV
p

53
 $\frac{1}{2}$ CVII

57 $\frac{1}{2}$ CV **P** f p

63 f

69 ④

73 VI ③ VII ③ ⑤

77 $\frac{1}{2}$ CV

81 **Q** f p

86 II f p

92 IV

97 $\frac{1}{2}$ CIX ④

102 I

108

114 *f* IX I *p*

R

125 *p*

130 *f* *p* Coda

136

141 *tr*

145 *f* VI **S**

150

155 II

160 IX

Guitar 2

Eine Kleine Nachtmusik, Serenade - K.525

Arranged for guitar ensemble
by Andrew Forrest

1. Allegro

W.A.Mozart
(1756-1791)

1/2 CIX VII

f *mp*

6 VI IV

12 I IV II

A I *i p i p*

sf *p* *sf* *p* *cresc.* *f*

23

B IV VI IV

p

C sempre staccato

33

38 nat. IX VII IV

f *p*

44 IX VII

f

50 IV

p *>*

D $\frac{1}{2}\text{CIV}$ II

f *p staccato e pont.*

61

66 III nat.

f

71 IV

p

E $\frac{1}{2}\text{CIX}$

f *mp*

81

f

86

p

92

sf *p* *sf* *p* *cresc.*

97

f

F II VI IV

p

105 II staccato

mf *p*

110 nat. *f*

f

115 staccato *p*

p

120 nat. **G** V IV *f*

f

124 *tr* I II *tr* IV *tr* ⑤ *mp* *p*

mp *p*

129 *f*

f

134

L II
p i

p

41 **M** I

fp

44

47

49 **N**

p

52

f

56

p

61

cresc. *f* *p* *f*

65 IV

f *p*

70

3. Menuetto

Allegretto

I *f* *tr* 343 **II**

7 *tr* 121 *p*

12 *cresc.* *f* *tr* *tr* **Fine**

Trio *p*

22 *f*

27 **II** **I** *p*

32 **Menuetto da Capo**

4. Rondo

Allegro

p i p i

p m i m

p

f

N

f p

f

O

f

p

1.

2.

VII

①

1.

57 2. P

62

66 $\frac{1}{2}$ CV-----
f *p* I

72

79

Q

90

97 VII II

102

107

112 *f*

117 *p* **R**

122 *f* *p*

128 *f* *p* **Coda**

134

139

145 *f* **VII S**

151 ③

156

161

Guitar 3

Eine Kleine Nachtmusik, Serenade - K.525

Arranged for guitar ensemble
by Andrew Forrest

1. Allegro

W.A.Mozart
(1756-1791)

1. *f*

5 *mp*

10 *p*

17 *sf* *p* *sf* *p* *cresc.*

21 *f*

26 *p*

31 *sempre staccato*

36 *nat.* *f*

40 *p*

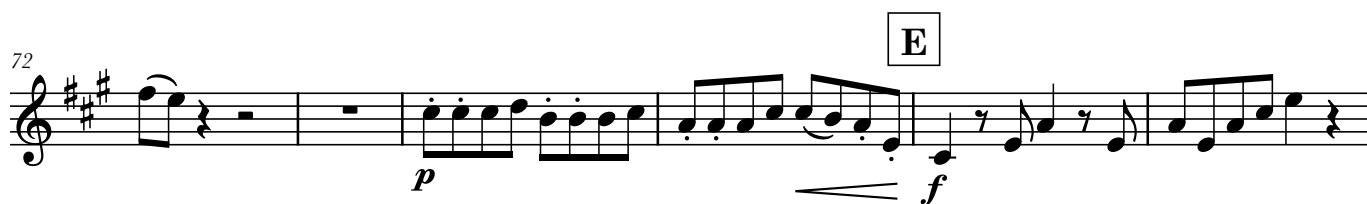
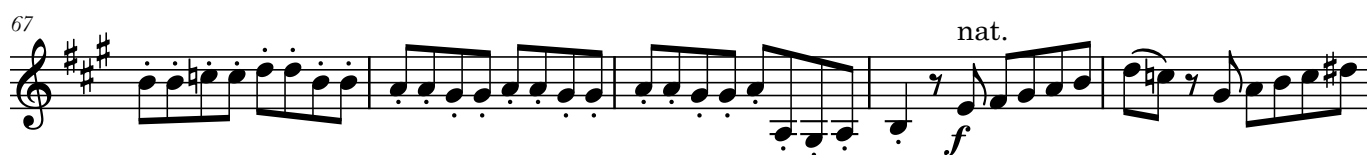

87 *p* *sf* *p*

94 *sf* *p* *cresc.* *f*

99 **F** *p*

104 *p* *staccato*

109 *nat.* *f*

113 *staccato* *p*

118 *nat.* *f* **G**

123 *mp* *p*

128 *f*

134 CII

H

Andante

9

16 I

p

J

25

25

38

L II

p i

p

4 3 4

40

fp

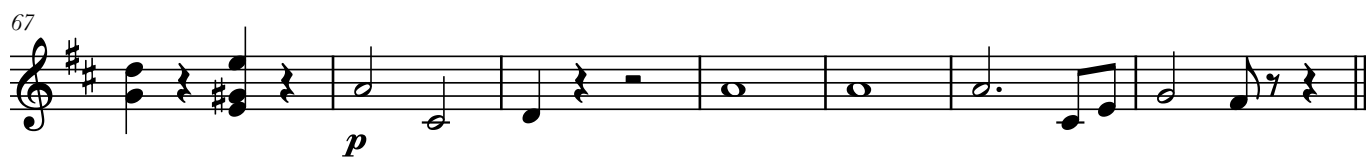
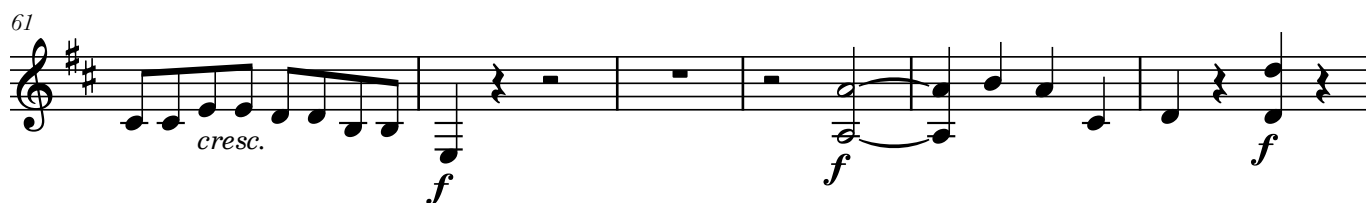
M

3. Menuetto

Allegretto

f

7

p *cresc.*

13 *f* **Fine** **Trio** *p*

18

23 *f*

27 *p*

32 **Menuetto da Capo**

4. Rondo

Allegro

p i p i *I p m i*

5

10

16 **N**

22 **2**

29

35

41

O

52

f p *f p* *f*

57 2. P

f *p*

62

66 *f*

71

78

83 Q

f *p*

88 *f* *p* 2

95 II

101

106

111

R

117

p

122

f *p*

Coda

128

f *p*

134

f

139

f

S

145

f

152

f

157

f

161

f

Guitar 4

Eine Kleine Nachtmusik, Serenade - K.525

Arranged for guitar ensemble
by Andrew Forrest

1. Allegro

W.A.Mozart
(1756-1791)

⑥ = D

f

5 *mp* (4)

12 *p*

A

sf *p* *sf* *p* *cresc.*

22 *f*

B

27 *p*

C

32

37 *f*

42 *p*

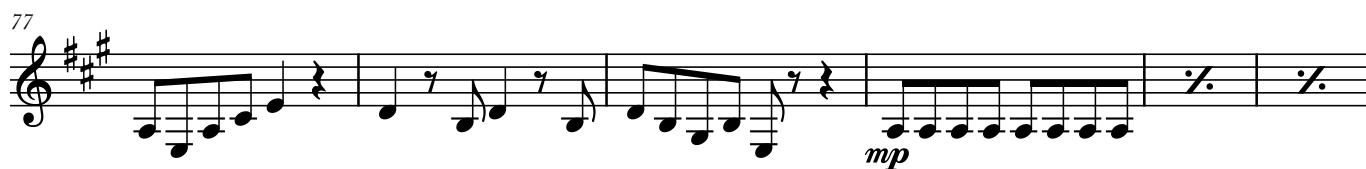

94

sf *p* *cresc.* *f*

F

99

p

104

p

108

f

113

p

G

118

f

123

mp *p*

128

f

133

(4)

2. Romanze

Andante

6

H

11

cresc.

f

p

f

I

J

24

K

29

34

f

Option: for greater facility, use lower mordents.

L

M

N

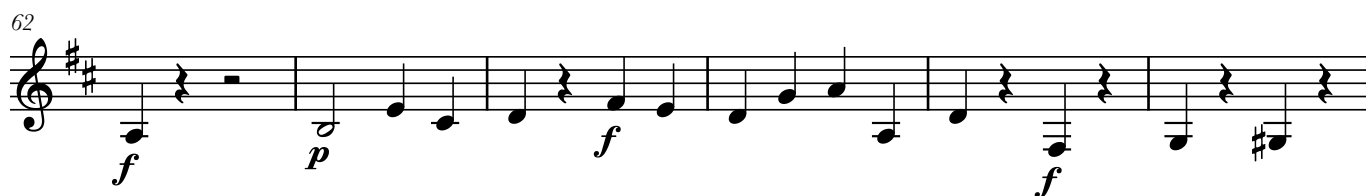
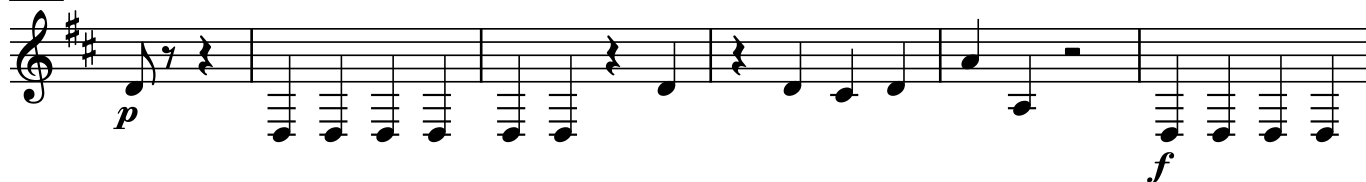

3. Menuetto

Allegretto

8

15

22

29

f

p

cresc.

f

p

f

p

Fine

Trio

Menuetto da Capo

4. Rondo

Allegro

7

12

p

f

N

4

21 *f* *p*

26 2

33

40

O

53 1. 2. *p* P

60 *p*

67 *f*

73

80 Q 4

89 (4)

f *p*

