

Johann Sebastian Bach

(1685 - 1750)

Orchestral Suite No.4

BWV 1069

Arranged for Niibori Guitar Orchestra

by

Andrew Forrest

*Originally for 3 trumpets, tympani, 3 oboes,
2 violins, viola and basso continuo.*

*In the event of a public performance, please include
the arranger's name on the programme.*

© Copyright Andrew Forrest 2021
forrestguitarembles.co.uk

Orchestral Suite No.4

Arranged for
Niibori guitar orchestra
by Andrew Forrest

BWV 1069

Johann Sebastian Bach
(1685 - 1750)

1. Bourrée I

13

Alt 1

Alt 2

Alt 3

Gtr 1

Gtr 2

Bass(N)

Cb

19

Alt 1

Alt 2

Alt 3

Gtr 1

Gtr 2

Bass(N)

Cb

Bourrée II

B

11

Alt 1

Alt 2

Alt 3

Gtr 1

Gtr 2

Bass(N)

Cb

16

Alt 1

Alt 2

Alt 3

Gtr 1

Gtr 2

Bass(N)

Cb

21

Alt 1

Alt 2

Alt 3

Gtr 1

Gtr 2

Bass(N)

Cb

25

Bourrée I D.C.

Alt 1

Alt 2

Alt 3

Gtr 1

Gtr 2

Bass(N)

Cb

Orchestral Suite No.4 - Johann Sebastian Bach

2. Gavotte

C

Alt 1

Alt 2

Alt 3

Gtr 1

Gtr 2

Bass(N)

Cb

15

Alt 1

Alt 2

Alt 3

Gtr 1

Gtr 2

Bass(N)

Cb

20

Alt 1

Alt 2

Alt 3

Gtr 1

Gtr 2

Bass(N)

Cb

25

Alt 1

Alt 2

Alt 3

Gtr 1

Gtr 2

Bass(N)

Cb

Orchestral Suite No.4 - Johann Sebastian Bach

3. Menuetto

14

Alt 1

Alt 2

Alt 3

Gtr 1

Gtr 2

Bass(N)

Cb

22

Alt 1

Alt 2

Alt 3

Gtr 1

Gtr 2

Bass(N)

Cb

Trio

29

Alt 1

Alt 2

Alt 3

Gtr 1

Gtr 2

Bass(N)

Cb

tr

p

37

1. 2.

Alt 1

Alt 2

Alt 3

Gtr 1

Gtr 2

Bass(N)

Cb

tr

45

Alt 1

Alt 2

Alt 3

Gtr 1

Gtr 2

Bass(N)

Cb

51

D.C. Menuetto

Alt 1

Alt 2

Alt 3

Gtr 1

Gtr 2

Bass(N)

Cb

Orchestral Suite No.4 - Johann Sebastian Bach

4. Réjouissance

Allegro vivace

E

10

Alt 1

Alt 2

Alt 3

Gtr 1

Gtr 2

Bass(N)

Cb

15

Alt 1

Alt 2

Alt 3

Gtr 1

Gtr 2

Bass(N)

Cb

20

Alt 1

Alt 2

Alt 3

Gtr 1

Gtr 2

Bass(N)

Cb

25

Alt 1

Alt 2

Alt 3

Gtr 1

Gtr 2

Bass(N)

Cb

30

Alt 1

Alt 2

Alt 3

Gtr 1

Gtr 2

Bass(N)

Cb

36

Alt 1

Alt 2

Alt 3

Gtr 1

Gtr 2

Bass(N)

Cb

Alto 1

Orchestral Suite No.4

Arranged for guitar ensemble
by Andrew Forrest

BWV 1069

Johann Sebastian Bach
(1685 - 1750)

1. Bourrée I

Bourrée II

Orchestral Suite No.4 - Alto 1

3. Menuetto

III *tr* I
3 4 3 1 3 1

7 *tr* **D** IV III I *tr* *tr*

③

14

21

27 *tr*

33 **Trio** 7 1. 2. 16 **D.C. Menuetto**

Alto 2

Orchestral Suite No.4

Arranged for guitar ensemble
by Andrew Forrest

BWV 1069

Johann Sebastian Bach
(1685 - 1750)

1. Bourrée I

Bourrée II

Orchestral Suite No.4 - Alto 2

2. Gavotte

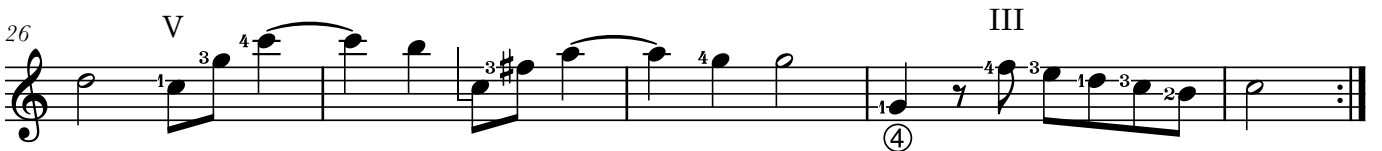
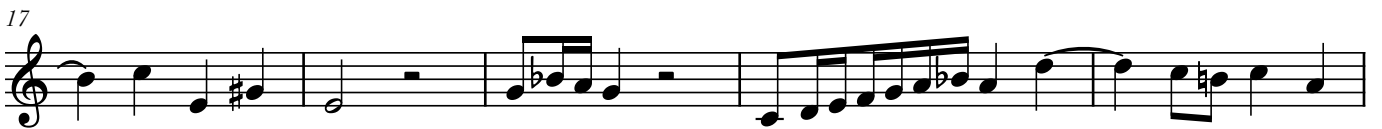

Orchestral Suite No.4 - Alto 2

4. Réjouissance

Allegro vivace

Alto 3

Orchestral Suite No.4

Arranged for guitar ensemble
by Andrew Forrest

BWV 1069

Johann Sebastian Bach
(1685 - 1750)

1. Bourrée I

Bourrée II

Orchestral Suite No.4 - Alto 3

2. Gavotte

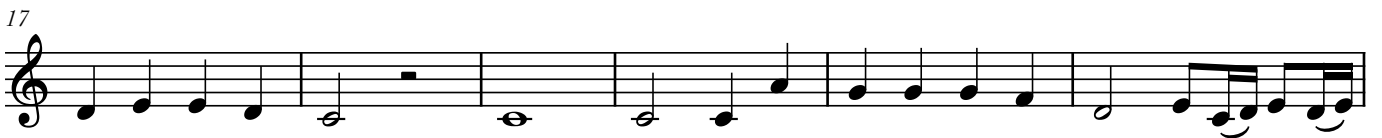
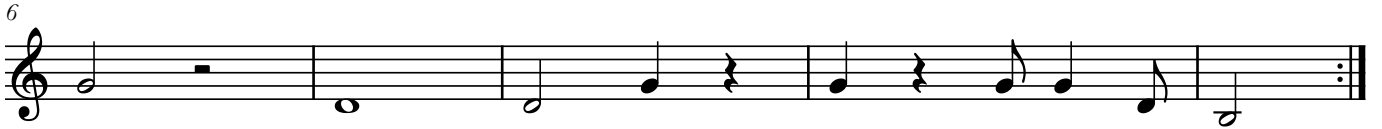

Orchestral Suite No.4 - Alto 3

4. Réjouissance

Allegro vivace

E

Guitar 1

Orchestral Suite No.4

Arranged for guitar ensemble
by Andrew Forrest

BWV 1069

Johann Sebastian Bach
(1685 - 1750)

1. Bourrée I

Bourrée II

Bourrée I D.C.

2. Gavotte

4. Réjouissance

Allegro vivace

Guitar 2

Orchestral Suite No.4

Arranged for guitar ensemble
by Andrew Forrest

BWV 1069

Johann Sebastian Bach
(1685 - 1750)

1. Bourrée I

Bourrée II

3. Menuetto

4. Réjouissance

Allegro vivace

VII

II

Bass(N)

Orchestral Suite No.4

Arranged for guitar ensemble
by Andrew Forrest

BWV 1069

Johann Sebastian Bach
(1685 - 1750)

1. Bourrée I

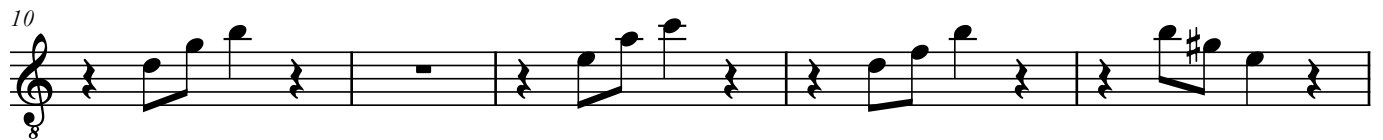
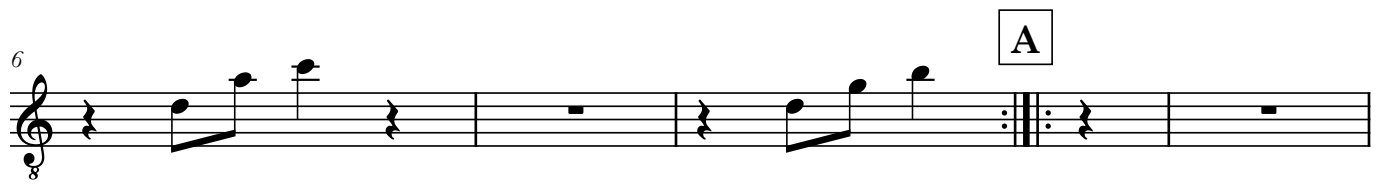
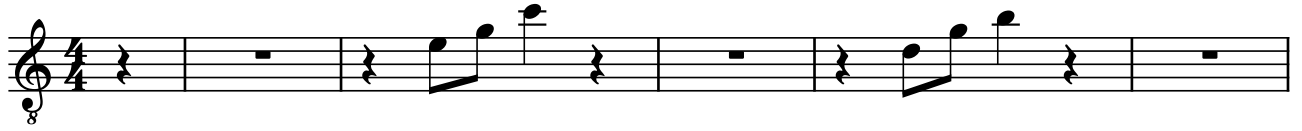

Bourrée II

2. Gavotte

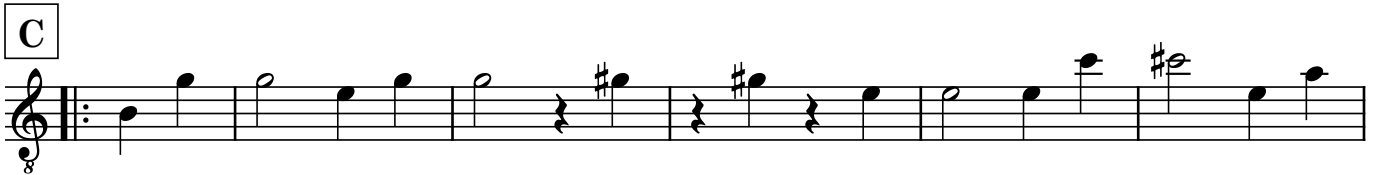

3. Menuetto

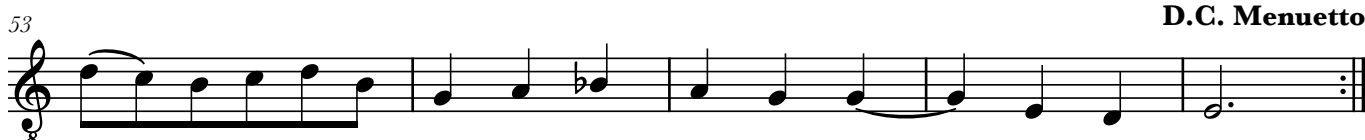
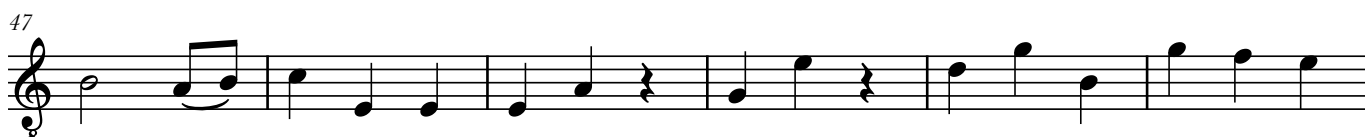
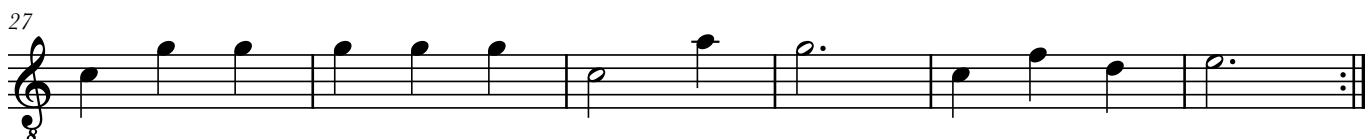
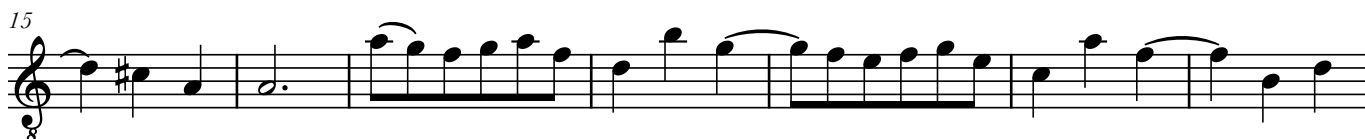
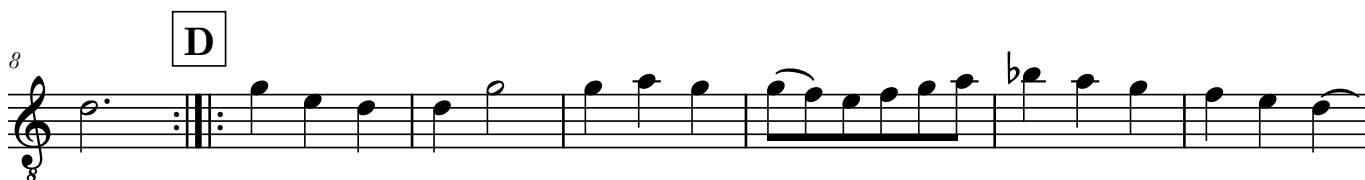

Contrabass

Orchestral Suite No.4

Arranged for guitar ensemble
by Andrew Forrest

BWV 1069

Johann Sebastian Bach
(1685 - 1750)

1. Bourrée I

2. Gavotte

5

C

14

20

26

4. Réjouissance

Allegro vivace

5

11

E

17

22

27

32

(4)

39

44

