

# Anthony Holborne

(c.1545–1602)

## Six Pieces

Arranged for Niibori Guitar Orchestra

by

Andrew Forrest

*Holborne was an English composer who described himself as 'gentleman and servant to her most excellent Majestie'. These six pieces are taken from his published collected edition: Pavans, Galliards, Almains and Other Short Aires both Grave and Light, in Five Parts, for Viols, Violins, or Other Musical Winde Instruments (1599).*

1. The Fruit of Love (Almain)
2. Spero (Pavan)
3. Galliard
4. Almayne
5. Noel's Galliard
6. Heigh Ho Holiday (Coranto)

*In the event of a public performance, please include the arranger's name on the programme.*

© Copyright Andrew Forrest 2022  
forrestguitaresembles.co.uk

# Six Pieces

Arranged for  
Niibori guitar orchestra  
by Andrew Forrest

Anthony Holborne  
(c.1545–1602)

## 1. The Fruit of Love (Almain)

♩ = 120

7 A

13

Alt 1

Alt 2

Gtr 3

Gtr 4

Bass(N)

Cb

19

Alt 1

Alt 2

Gtr 3

Gtr 4

Bass(N)

Cb

Six Pieces - Anthony Holborne

2. Spero  
(Pavan)

$\text{♩} = \text{c. } 54$

Alto 1

Alto 2

Guitar 3

Guitar 4

Bass(N)

Contrabass

5

Alt 1

Alt 2

Gtr 3

Gtr 4

Bass(N)

Cb

**B**

Alt 1

Alt 2

Gtr 3

Gtr 4

Bass(N)

Cb

14

Alt 1

Alt 2

Gtr 3

Gtr 4

Bass(N)

Cb

**C**

Alt 1  
Alt 2  
Gtr 3  
Gtr 4  
Bass(N)  
Cb

23

Alt 1  
Alt 2  
Gtr 3  
Gtr 4  
Bass(N)  
Cb

Six Pieces - Anthony Holborne

3. Galliard

$\text{♩} = \text{c. } 96$

Alto 1

Alto 2

Guitar 3

Guitar 4

Bass(N)

Contrabass

Alt 1

Alt 2

Gtr 3

Gtr 4

Bass(N)

Cb

11 E

Alt 1  
Alt 2  
Gtr 3  
Gtr 4  
Bass(N)  
Cb

17

Alt 1  
Alt 2  
Gtr 3  
Gtr 4  
Bass(N)  
Cb

Six Pieces - Anthony Holborne

4. Almayne

♩ = c. 120

16 G

Alt 1

Alt 2

Gtr 3

Gtr 4

Bass(N)

Cb

23

Alt 1

Alt 2

Gtr 3

Gtr 4

Bass(N)

Cb

Six Pieces - Anthony Holborne

5. Noel's Galliard

$\text{♩} = \text{c. } 54$

12 I

Alt 1

Alt 2

Gtr 3

Gtr 4

Bass(N)

Cb

19

Alt 1

Alt 2

Gtr 3

Gtr 4

Bass(N)

Cb

Six Pieces - Anthony Holborne

6. Heigh Ho Holiday  
(Coranto)

♩ = c. 120

**J**

Alt 1

Alt 2

Gtr 3

Gtr 4

Bass(N)

Cb

13

Alt 1

Alt 2

Gtr 3

Gtr 4

Bass(N)

Cb

Alto 1

# Six Pieces

Arranged for guitar ensemble  
by Andrew Forrest

Anthony Holborne  
(c.1545–1602)

## 1. The Fruit of Love (Almain)

♩ = 120

## 2. Spero (Pavan)

♩ = c. 54

Six Pieces - Alto 1

3. Galliard

$\text{♩} = \text{c. } 96$

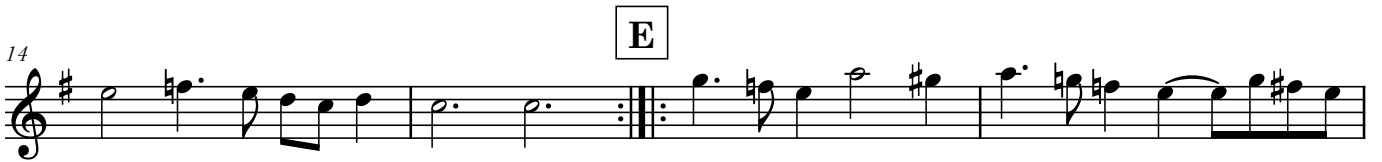

4. Almayne

$\text{♩} = \text{c. } 120$

Six Pieces - Alto 1  
5. Noel's Galliard

$\text{♩} = \text{c. } 54$

6. Heigh Ho Holiday  
(Coranto)

$\text{♩} = \text{c. } 120$

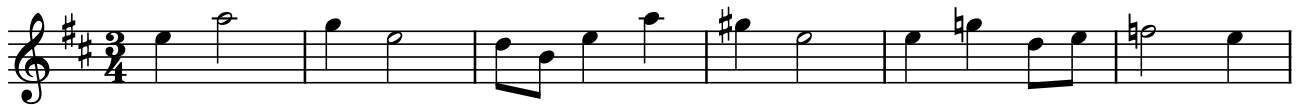

Alto 2

# Six Pieces

Arranged for guitar ensemble  
by Andrew Forrest

Anthony Holborne  
(c.1545–1602)

## 1. The Fruit of Love (Almain)

♩ = 120

## 2. Spero (Pavan)

♩ = c. 54

Six Pieces - Alto 2

3. Galliard

$\text{♩} = \text{c. } 96$

4. Almayne

$\text{♩} = \text{c. } 120$

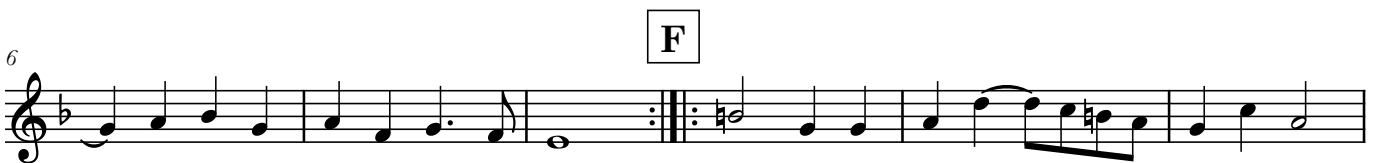

Six Pieces - Alto 2  
5. Noel's Galliard

$\text{♩} = \text{c. } 54$

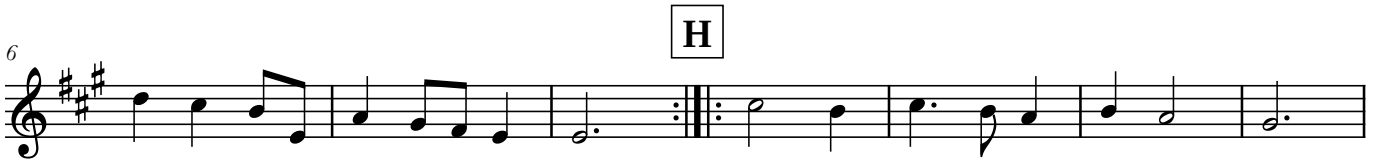

6. Heigh Ho Holiday  
(Coranto)

$\text{♩} = \text{c. } 120$

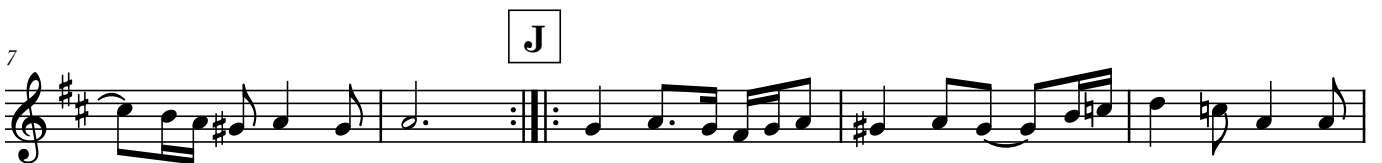

Guitar 3

# Six Pieces

Arranged for guitar ensemble  
by Andrew Forrest

Anthony Holborne  
(c.1545–1602)

## 1. The Fruit of Love (Almain)

$\text{♩} = 120$

7 **A**

14

20

## 2. Spero (Pavan)

$\text{♩} = \text{c. } 54$

7 **B**

13

17 **C** 2

23

### 3. Galliard

♩ = c. 96

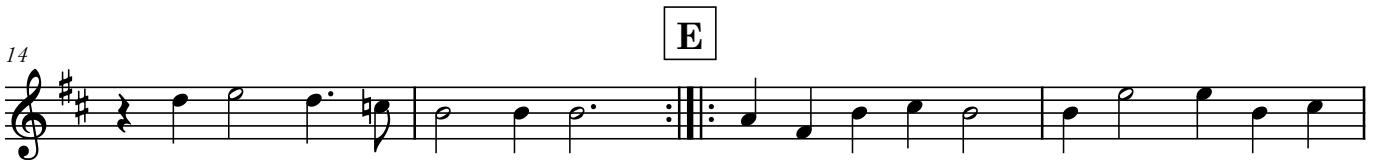

### 4. Almayne

♩ = c. 120

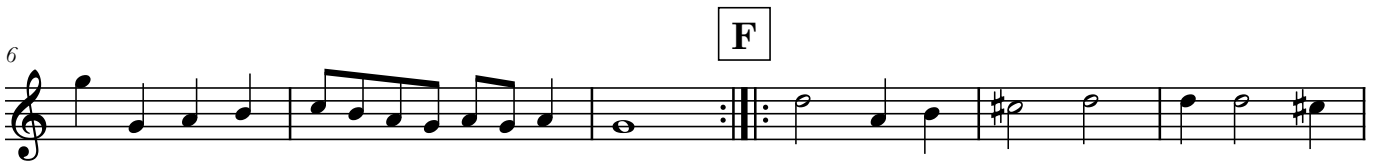

### 5. Noel's Galliard

$\text{♩} = \text{c. } 54$

### 6. Heigh Ho Holiday

*(Coranto)*

$\text{♩} = \text{c. } 120$

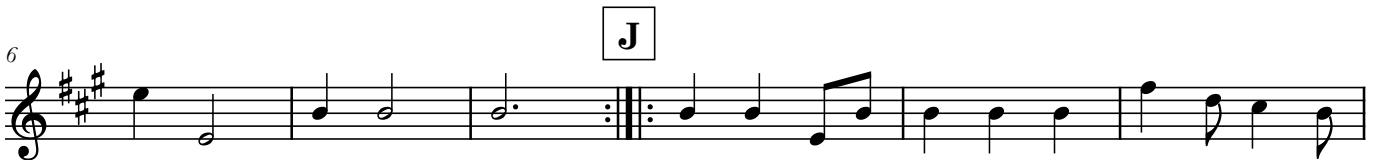

Guitar 4

# Six Pieces

Arranged for guitar ensemble  
by Andrew Forrest

Anthony Holborne  
(c.1545–1602)

## 1. The Fruit of Love (Almain)

$\text{♩} = 120$

6 **A**

13

19

## 2. Spero (Pavan)

$\text{♩} = \text{c. } 54$

6 **B**

12

17 **C**

22

### 3. Galliard

♩ = c. 96

### 4. Almayne

♩ = c. 120

### 5. Noel's Galliard

$\text{♩} = \text{c. } 54$

### 6. Heigh Ho Holiday

*(Coranto)*

$\text{♩} = \text{c. } 120$

Bass(N)

# Six Pieces

Arranged for guitar ensemble  
by Andrew Forrest

Anthony Holborne  
(c.1545–1602)

## 1. The Fruit of Love (Almain)

♩ = 120

## 2. Spero (Pavan)

♩ = c. 54

### 3. Galliard

$\text{♩} = \text{c. } 96$

5

**D**

14

**E**

18

### 4. Almayne

$\text{♩} = \text{c. } 120$

7

**F**

14

**G**

22

Six Pieces - Bass(N)  
5. Noel's Galliard

$\text{♩} = \text{c. } 54$

**H**

**I**

6. Heigh Ho Holiday  
*(Coranto)*

$\text{♩} = \text{c. } 120$

**J**

7

12

Contrabass

# Six Pieces

Arranged for guitar ensemble  
by Andrew Forrest

Anthony Holborne  
(c.1545–1602)

## 1. The Fruit of Love (Almain)

$\text{♩} = 120$

7 **A**

14

20

## 2. Spero (Pavan)

$\text{♩} = \text{c. } 54$

8 **B**

15 **C** 2

22

### 3. Galliard

$\text{♩} = \text{c. } 96$

5

**D**

14

**E**

18

### 4. Almayne

$\text{♩} = \text{c. } 120$

7

**F**

14

**G**

22

Six Pieces - Contrabass  
5. Noel's Galliard

$\text{♩} = \text{c. } 54$

6. Heigh Ho Holiday  
(Coranto)

$\text{♩} = \text{c. } 120$

