

G.F.Handel

(1685 - 1759)

# Concerto Grosso No.6

HWV324

Arranged for Niibori Guitar Orchestra

by

Andrew Forrest

*This concerto, one of a set of twelve and composed in 1739,  
was originally scored for two concertino violins, two ripieno  
violins, viola, violoncello and basso continuo.*

*In this arrangement, the solo violin parts are taken by solo alto guitars  
whose clarity of tone allows them to project easily in a full ensemble.  
The orchestral parts are taken by tenor guitars, baritone and  
contrabass guitar.*

*In the event of a public performance, please include  
the arranger's name on the programme.*

© Copyright Andrew Forrest 2022  
forrestguitarembles.co.uk

# Concerto Grosso No.6

Arranged for  
Niibori guitar orchestra  
by Andrew Forrest

HWV324

G.F.Handel  
(1685 - 1759)

## 1. Larghetto affetuoso

15 A

Alt 1  
Alt 2  
Bass(N)  
Gtr 1  
Gtr 2  
Gtr 3  
Cb

*p* *f* *pp*

23

Alt 1  
Alt 2  
Bass(N)  
Gtr 1  
Gtr 2  
Gtr 3  
Cb

*f* *p* *f* *p*

44

Alt 1  
Alt 2  
Bass(N)  
Gtr 1  
Gtr 2  
Gtr 3  
Cb

*p* *f* *p*  
*p* *f* *f* *p*  
*p* *f* *p*  
*p* *f* *p*  
*f* *p*  
*f* *p*

51

Alt 1  
Alt 2  
Bass(N)  
Gtr 1  
Gtr 2  
Gtr 3  
Cb

*p*  
*p*  
*p*  
*p*  
*p*  
*p*

12

Alt 1

Alt 2

Bass(N)

Gtr 1

Gtr 2

Gtr 3

Cb

17

C

Alt 1

Alt 2

Bass(N)

Gtr 1

Gtr 2

Gtr 3

Cb

30

Alt 1

Alt 2

Bass(N)

Gtr 1

Gtr 2

Gtr 3

Cb

**D**

Alt 1

Alt 2

Bass(N)

Gtr 1

Gtr 2

Gtr 3

Cb

39

Alt 1

Alt 2

Bass(N)

Gtr 1

Gtr 2

Gtr 3

Cb

43

Adagio

Alt 1

Alt 2

Bass(N)

Gtr 1

Gtr 2

Gtr 3

Cb

18

Alt 1

Alt 2

Bass(N)

Gtr 1

Gtr 2

Gtr 3

Cb

27

F

Alt 1

Alt 2

Bass(N)

Gtr 1

Gtr 2

Gtr 3

Cb

52 H

Alt 1

Alt 2

Bass(N)

Gtr 1

Gtr 2

Gtr 3

Cb

*p*

*p*

*p*

*p*

60

Alt 1

Alt 2

Bass(N)

Gtr 1

Gtr 2

Gtr 3

Cb

*p*

*p*

*p*

*p*

*p*

*p*

*p*

67 I

Alt 1  
Alt 2  
Bass(N)  
Gtr 1  
Gtr 2  
Gtr 3  
Cb

*f*

74 J

Alt 1  
Alt 2  
Bass(N)  
Gtr 1  
Gtr 2  
Gtr 3  
Cb

*p* *f*

The notation includes various musical symbols such as slurs, ties, and dynamic markings. The first system (measures 82-86) shows a high level of technical difficulty for the first alt, while the second system (measures 87-91) continues the complex texture with some changes in the accompaniment.

92 K

Alt 1

Alt 2

Bass(N)

Gtr 1

Gtr 2

Gtr 3

Cb

98

Alt 1

Alt 2

Bass(N)

Gtr 1

Gtr 2

Gtr 3

Cb

103

Alt 1

Alt 2

Bass(N)

Gtr 1

Gtr 2

Gtr 3

Cb

107

Alt 1

Alt 2

Bass(N)

Gtr 1

Gtr 2

Gtr 3

Cb

L

112

Alt 1

Alt 2

Bass(N)

Gtr 1

Gtr 2

Gtr 3

Cb

117

Alt 1

Alt 2

Bass(N)

Gtr 1

Gtr 2

Gtr 3

Cb

121 M

Alt 1

Alt 2

Bass(N)

Gtr 1

Gtr 2

Gtr 3

Cb

127

Alt 1

Alt 2

Bass(N)

Gtr 1

Gtr 2

Gtr 3

Cb

*p*

*p*

*p*

*p*

*p*

*p*

N

135

Alt 1

Alt 2

Bass(N)

Gtr 1

Gtr 2

Gtr 3

Cb

*p*

*p*

*p*

*p*

*p*

143

Alt 1

Alt 2

Bass(N)

Gtr 1

Gtr 2

Gtr 3

Cb

150

Alt 1  
Alt 2  
Bass(N)  
Gtr 1  
Gtr 2  
Gtr 3  
Cb

156

Alt 1  
Alt 2  
Bass(N)  
Gtr 1  
Gtr 2  
Gtr 3  
Cb

*f* *p* *f* *p* *f* *p*

Concerto Grosso No.6 - G.F.Handel

4. Allegro

**P**

Alt 1

Alt 2

Bass(N)

Gtr 1

Gtr 2

Gtr 3

Cb

23

Alt 1

Alt 2

Bass(N)

Gtr 1

Gtr 2

Gtr 3

Cb

*pp*

*pp*

*pp*

*pp*

*pp*

34 Q

Alt 1 *f*

Alt 2 *f*

Bass(N) *f*

Gtr 1 *f*

Gtr 2 *f*

Gtr 3 *f*

Cb *f*

37

Alt 1 *f*

Alt 2 *f*

Bass(N) *f*

Gtr 1 *f*

Gtr 2 *f*

Gtr 3 *f*

Cb *f*

Concerto Grosso No.6 - G.F.Handel

5. Allegro

♩. = 54

Alto 1

Alto 2

Bass(N)

Guitar 1

Guitar 2

Guitar 3

Contrabass

10

Alt 1

Alt 2

Bass(N)

Gtr 1

Gtr 2

Gtr 3

Cb

19

W

Alt 1

Alt 2

Bass(N)

Gtr 1

Gtr 2

Gtr 3

Cb

28

X

Alt 1

Alt 2

Bass(N)

Gtr 1

Gtr 2

Gtr 3

Cb

Alto 1

# Concerto Grosso No.6

Arranged for guitar ensemble  
by Andrew Forrest

HWV324

G.F.Handel  
(1685 - 1759)

## 1. Larghetto affetuoso

7

14

**A**

26

33

**B**

39

46

53

*f* *poco p* *f* *poco p*

*f* *p* *f*

*pp* *f*

*p* *p*

*f* *p* *f*

*pp* *f* *p*

*f* *p*

*p*

Concerto Grosso No.6 - Alto 1

2. A tempo giusto

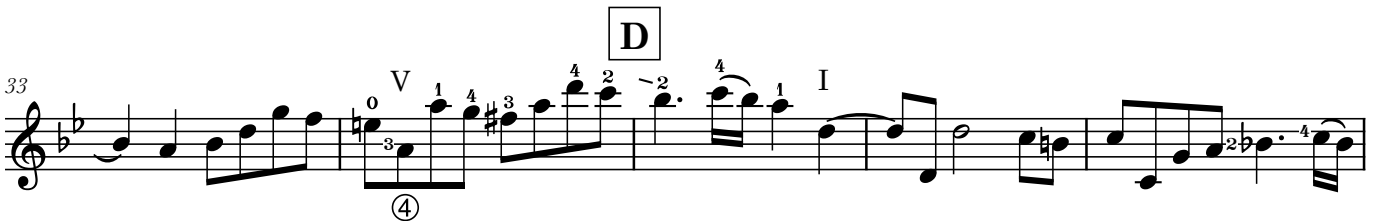
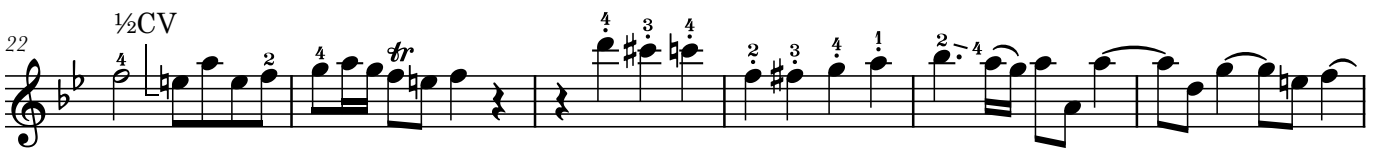

91 K III

99

104  $\frac{1}{2}$ CVI

108 L VI

113  $\frac{1}{2}$ CVIII VIII

117 I

123 M 2

132 *p*

N *p*

148 3

156 *f* *p*

Concerto Grosso No.6 - Alto 1

4. Allegro

III

*f*

4

V

③

8

$\frac{1}{2}$ CVI

I

$\frac{1}{2}$ CIII

12

O

III

IV

⑤

16

I

③

⑤

②

P

$\frac{1}{2}$ CVII

*m p i p m*

V

22

$\frac{1}{2}$ CIII

V

26

I

VI V III

30

VI **Q**  $\frac{1}{2}$ CV *f*

34

37 V *f*

41 **R** I

45

48 I **S**  $\frac{1}{2}$ CIII

52  $\frac{1}{2}$ CV  $\frac{1}{2}$ CIII *f* I

56 III **T** I

60 III I III VI

64 **U**

Concerto Grosso No.6 - Alto 1

5. Allegro

$\text{♩} = 54$

Alto 2

# Concerto Grosso No.6

Arranged for guitar ensemble  
by Andrew Forrest

HWV324

G.F.Handel  
(1685 - 1759)

## 1. Larghetto affetuoso

7

14

21

28

34

46

52

*f* *poco p* *f* *poco p*

*f* *p* *f* *pp*

*f* *p* *f* *p*

*pp* *f* *p*

*f* *f* *p*

*p*

**A**

**B**

Concerto Grosso No.6 - Alto 2

2. A tempo giusto

Concerto Grosso No.6 - Alto 2

3. Musette

Larghetto

8 **E**

16 2

25

34 **F** p

40 **G** f

47 2 p

55 **H** p

61

66 2

I

J

K

L

Concerto Grosso No.6 - Alto 2

4. Allegro

*f*

4

V

8

$\frac{1}{2}$ CVI I  $\frac{1}{2}$ CIII

12

O III IV

16

I

P  $\frac{1}{2}$ CVII *m p i p m*  $\frac{1}{2}$ CV

22

$\frac{1}{2}$ CIII I  $\frac{1}{2}$ CIV

26

V  $\frac{1}{2}$ CIII

31 V VI 1/2CV

*p*

34 1/2CIII Q 1/2CV

*f*

37

*f*

41 R

*f*

45

*f*

49 I S 1/2CIII 1/2CV

*f*

53 I

*f*

T 1/2CIII I

*f*

62 1/2CIII U

*f*

Bass(N)

# Concerto Grosso No.6

Arranged for guitar ensemble  
by Andrew Forrest

HWV324

G.F.Handel  
(1685 - 1759)

## 1. Larghetto affetuoso

8 *f* *poco p* *f* *p* *tr*

7

14 *f* *p* *f* *pp* **A**

21 *f*

27 *p* *f* *p*

33 *f* *p* *f*

39 *pp* *f* *p* **B**

46 *f* *p*

52 *p*

### 3. Musette

Larghetto

8 *f*

9 **E**

18

27 **F**

36 **G**

45 *p*

54 **H**

62

70 **I**

77 **J**

8 *p* *f*

K

86

94

102

L

118

M

N

135

143

151

157

4. Allegro

8 *f*

6

12 **O**

18 **P** *pp*

23

28

32 **Q** *f*

36

2. A tempo giusto

3

8

13

19

24

29

34

39

43

**C**

**D**

**V**

**Adagio**

1/2 CV

I

I

④ ②

### 4. Allegro

44

48

S

*p*

52

VII

*f*

T

*p* *f* *p* *f*

2

63

U

*pp*

68

V

*f*

73

VII

*f*

78

V

*f*

82

I

*f*

87

2

*f*

### 5. Allegro

♩. = 54

Guitar 2

# Concerto Grosso No.6

Arranged for guitar ensemble  
by Andrew Forrest

HWV324

G.F.Handel  
(1685 - 1759)

## 1. Larghetto affetuoso

2. A tempo giusto

3

8

13

19

24

29

33

38

43

**C**

**D**

**V**

**Adagio**

$\frac{1}{2}CV$

④ ②

### 3. Musette

Larghetto

4. Allegro

40 R

*f*

45

50 S

*pp* *f*

55 T

*p* *f* *p* *f*

60 U

*pp*

67

*f*

72 V

*f*

V

82 III

*f*

86 2

### 5. Allegro

♩. = 54

Guitar 3

# Concerto Grosso No.6

Arranged for guitar ensemble  
by Andrew Forrest

HWV324

G.F.Handel  
(1685 - 1759)

## 1. Larghetto affetuoso

2. A tempo giusto

7

12

17

C

23

28

5

D

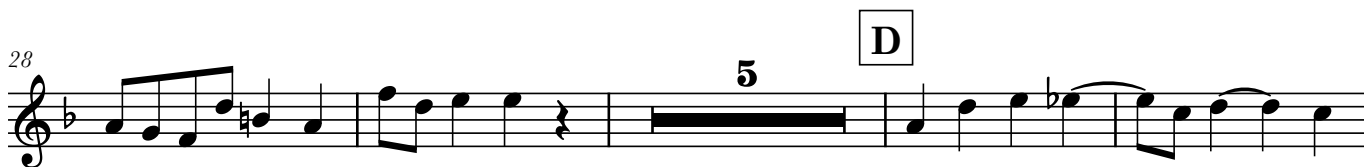

37

42

Adagio

### 3. Musette

Larghetto

4. Allegro

48 S

*pp*

52

*f*

T

*p* *f* *p* *f* **2**

63 U

*pp*

68

*f*

73

V

81

86 **2**

### 5. Allegro

♩. = 54

W

X

Contrabass

# Concerto Grosso No.6

Arranged for guitar ensemble  
by Andrew Forrest

HWV324

G.F.Handel  
(1685 - 1759)

## 1. Larghetto affetuoso

8 *f* *poco p* *f* *p*

7 *f* *p*

17 *f* *pp* *f*

26 *p* *f*

32 *p* *f* *f*

39 *pp* *f*

47 *f* *p*

53 *p*

2. A tempo giusto

10

14

C

20

26

30

5

D

39

43

Adagio

### 3. Musette

Larghetto

*f*

11 **E** 4 2

23 4

34 **F** *p*

42 **G** *f* *p*

52 **H** *p*

60

68 **I** *f*

77 **J** *p* *f*

K

86

94

102

L

118

M

125

N

135

143

151

157

4. Allegro

8 *f*

6

12 **O**

18 **P** *pp*

23

28

33 **Q** *f*

37 *f*

**R**

49 **S**

54 **T**

59 **U**

70

74 **V**

78

83

87 **2**

### 5. Allegro

♩ = 54

