

G.F.Handel

(1685 - 1759)

# Concerto Grosso No.9

HWV327

Arranged for Niibori Guitar Orchestra

by

Andrew Forrest

*This concerto, one of a set of twelve and composed in 1739,  
was originally scored for two concertino violins,  
two ripieno violins, viola, violoncello and basso continuo.  
In this arrangement, the solo violin parts are taken by altos  
whose clarity of tone allows them to project easily in a full ensemble.  
The orchestral parts are taken by four tenor guitars and one bass guitar.*

*In the event of a public performance, please include  
the arranger's name on the programme.*

© Copyright Andrew Forrest 2010  
forrestguitarembles.co.uk

# Concerto Grosso No.9

Arranged for  
Niibori guitar orchestra  
by Andrew Forrest

HWV327

G.F.Handel  
(1685 - 1759)

## 1. Largo

A

15

Alt 1

Alt 2

Gtr 1

Gtr 2

Gtr 3

Bass(N)

Cb

*p* *pp* *f* *p*

*p* *pp* *f* *p*

*p* *pp* *f* *p*

*p* *pp* *f* *p*

*p* *pp* *f* *p*

Adagio

22

Alt 1

Alt 2

Gtr 1

Gtr 2

Gtr 3

Bass(N)

Cb

Concerto Grosso No.9 - G.F.Handel

2. Allegro

32

Alt 1

Alt 2

Gtr 1

Gtr 2

Gtr 3

Bass(N)

8

36

tutti

f

f tutti

f

f

f

f

D

Alt 1

Alt 2

Gtr 1

Gtr 2

Gtr 3

Bass(N)

Cb

8

40

Alt 1 *p* *f* *p*

Alt 2 *p* *f* *p*

Gtr 1 *p* *f* *p*

Gtr 2 *p* *f* *p*

Gtr 3 *p* *f* *pp*

Bass(N) *p* *f* *pp*

Cb *f*

45

Alt 1 *f*

Alt 2 *f*

Gtr 1 *f*

Gtr 2 *f*

Gtr 3 *f*

Bass(N) *f*

Cb *pp* *f*

50

solo **E**

Alt 1 *mp*

Alt 2

Gtr 1 *pp* *pp*

Gtr 2 *pp*

Gtr 3 *pp*

Bass(N) *pp* *pp*

Cb *pp*

54

Alt 2 *mp*  
solo

Gtr 1

Gtr 2

Gtr 3

Bass(N)

Cb

58

Alt 2

Gtr 1

Gtr 2

Gtr 3

Bass(N)

Cb

61

F

Alt 1

Alt 2

Gtr 1

Gtr 2

Gtr 3

Bass(N)

Cb

*f*

*tutti*

*f*

*f*

*f*

*f*

solo

solo

solo

solo

66 *tutti* *solo* *tutti*

Alt 1

Alt 2

Gtr 1

Gtr 2

Gtr 3

Bass(N)

Cb

71 *p* *f* *p*

Alt 1

Alt 2

Gtr 1

Gtr 2

Gtr 3

Bass(N)

Cb

*p* *f* *p*

76

Alt 1 solo tutti solo tutti

Alt 2 solo tutti solo tutti

Gtr 1 f f

Gtr 2 f f

Gtr 3 solo tutti solo tutti

Bass(N) solo tutti solo tutti

Cb f f

81

G

Alt 1

Alt 2 p

Gtr 1 p

Gtr 2 p

Gtr 3 p

Bass(N) p

Cb p

85

Alt 1

Alt 2

Gtr 1

Gtr 2

Gtr 3

Bass(N)

Cb

*p*

*f*

89

Alt 1

Alt 2

Gtr 1

Gtr 2

Gtr 3

Bass(N)

Cb

92

Alt 1

Alt 2

Gtr 1

Gtr 2

Gtr 3

Bass(N)

Cb

*p*

*p*

*p*

*p*

*p*

*p*

**H**

Alt 1

Alt 2

Gtr 1

Gtr 2

Gtr 3

Bass(N)

Cb

*pp*

*pp*

*pp*

101

Alt 1

Alt 2

Gtr 1

Gtr 2

Gtr 3

Bass(N)

Cb

*f*

*f*

*f*

*f*

*f*

*f*

106

Alt 1

Alt 2

Gtr 1

Gtr 2

Gtr 3

Bass(N)

Cb

Concerto Grosso No.9 - G.F.Handel

3. Larghetto

The first system of the musical score includes parts for Alto 1, Alto 2, Guitar 1, Guitar 2, Guitar 3, Bass(N), and Contrabass. The music is in 3/8 time and features a melodic line in the alts and a rhythmic accompaniment in the guitars and bass. Dynamics include *p* (piano).

16

Alt 1 *f* *p* *f*

Alt 2 *f* *p* *f* *p*

Gtr 1 *f* *f* *p*

Gtr 2 *f* *f* *p*

Gtr 3 *f* *p* *f* *p*

Bass(N) *f* *p* *f* *p*

Cb *f* *f* *p*

21

Alt 1 *p* *f* *p*

Alt 2 *f* *p*

Gtr 1 *f* *p*

Gtr 2 *p*

Gtr 3 *f* *p*

Bass(N) *f* *p*

Cb *f* *p*

27 J

Alt 1 *f* *p*

Alt 2 *f* *p*

Gtr 1 *f*

Gtr 2 *f*

Gtr 3 *f*

Bass(N) *f*

Cb *f*

34

Alt 1 *f* *p* *f*

Alt 2 *f* *p* *f*

Gtr 1 *f* *p* *f*

Gtr 2 *f* *p* *f*

Gtr 3 *p* *f* *p* *p* *f*

Bass(N) *p* *f* *p* *p* *f*

Cb *f* *p* *f*

Concerto Grosso No.9 - G.F.Handel

4. Allegro

Alto 2

Alt 1

Alt 2

Alt 1

Alt 2

Gtr 1

Gtr 2

Gtr 3

Bass(N)

Cb

11

Alt 1

Alt 2

Gtr 1

Gtr 2

Gtr 3

Bass(N)

Cb

15

Alt 1

Alt 2

Gtr 1

Gtr 2

Gtr 3

Bass(N)

Cb

19 L

Alt 1  
Alt 2  
Gtr 1  
Gtr 2  
Gtr 3  
Bass(N)  
Cb

23

Alt 1  
Alt 2  
Gtr 1  
Gtr 2  
Gtr 3  
Bass(N)  
Cb

27

Alt 1

Alt 2

Gtr 1

Gtr 2

Gtr 3

Bass(N)

Cb

30

Alt 1

Alt 2

Gtr 1

Gtr 2

Gtr 3

Bass(N)

Cb

33 M

Alt 1  
Alt 2  
Gtr 1  
Gtr 2  
Gtr 3  
Bass(N)  
Cb

36 *tr*

Alt 1  
Alt 2  
Gtr 1  
Gtr 2  
Gtr 3  
Bass(N)  
Cb

39

Alt 1

Alt 2

Gtr 1

Gtr 2

Gtr 3

Bass(N)

Cb

43

Alt 1

Alt 2

Gtr 1

Gtr 2

Gtr 3

Bass(N)

Cb

Concerto Grosso No.9 - G.F.Handel

5. Menuet

13

Alt 1  
Alt 2  
Gtr 1  
Gtr 2  
Gtr 3  
Bass(N)  
Cb

*p* *f*

23

Alt 1  
Alt 2  
Gtr 1  
Gtr 2  
Gtr 3  
Bass(N)  
Cb

*tr*

Concerto Grosso No.9 - G.F.Handel

6. Gigue

8

Alt 1

Alt 2

Gtr 1

Gtr 2

Gtr 3

Bass(N)

Cb

**N**

Alt 1

Alt 2

Gtr 1

Gtr 2

Gtr 3

Bass(N)

Cb

*p* *f*

*p* *f*

*f*

*f*

*f*

*f*

14

Alt 1

Alt 2

Gtr 1

Gtr 2

Gtr 3

Bass(N)

Cb

18

Alt 1

Alt 2

Gtr 1

Gtr 2

Gtr 3

Bass(N)

Cb

22

Alt 1

Alt 2

Gtr 1

Gtr 2

Gtr 3

Bass(N)

Cb

25

Alt 1

Alt 2

Gtr 1

Gtr 2

Gtr 3

Bass(N)

Cb

Alto 1

# Concerto Grosso No.9

Arranged for guitar ensemble  
by Andrew Forrest

HWV327

G.F.Handel  
(1685 - 1759)

## 1. Largo

11 **A**

21 *Adagio*

## 2. Allegro

5 *VI solo* *V* *tutti*

10 *solo* *tutti* *solo* *tutti*

15 *solo* *tutti*

**B** *I* *VII* ④

**F**

61 *f* V 4# 1 4# 3-3 2 1 4 solo

66 tutti solo tutti V 3 1 4 3 1 3 1 2 4

71 VII 2 I *p* *f* *p*

76 solo tutti solo III I tutti *f* *f*

80 CV **G**

84 VII V VI 3 4 2 3 2 3 2 3 2 3 3

87 1/2CV VI 4 2 4 3 1 4 *p*

92 *p*

**H**

102 *f*

106

Concerto Grosso No.9 - Alto 1

3. Larghetto

V

7

*p* *f* *p*

VII I V

15

*f* *p* *f*

II

20

*p* *f* *p*

J

26

*f*

33

*p* *f* *p*

II

38

*f* *p* *f*

45

*p* *f* *p*

Adagio

Detailed description of the musical score: The score is for the Alto 1 part of the Concerto Grosso No. 9, 3. Larghetto. It is written in 6/8 time and consists of seven staves of music. The key signature has one flat (B-flat). The tempo is Larghetto, which changes to Adagio at the end of the piece. The score includes various dynamics such as piano (*p*) and forte (*f*), as well as trills (*tr*) and fingering instructions (e.g., 1, 2, 3, 4, 2, 1, 4). There are also some performance markings like 'II' and 'J' in boxes. The piece concludes with a final measure in Adagio.

Concerto Grosso No.9 - Alto 1

4. Allegro

3

$\frac{1}{2}$ CV  $\frac{1}{2}$ CIII I

7 V K I

10 V

13  $\frac{4}{4}$  1 3

16 II

19 III I L III I

22 II I

26 V I

30 X 4 ②

33 VIII V III I M

36 I

40

44

5. Menuet

I VI III

7

13 III

21 V VII

Concerto Grosso No.9 - Alto 1

6. Gigue

1 V 2 4 3 1 3 4 V 4

4 III 4 1 3 4 1 3 4 1

8 V 1 4 -4 2 III 4 3 2

**N** I V I 2 4 2 3 -3 4 2 -4

*p* *f*

14 1 3 4 1 3 4 1 3 4 1 3 4

18 ② 4 III 4 -4 V 1 4

21 ④ ④

25 III 4 -4 4 3 4 2 3 1 4 3 3

Alto 2

# Concerto Grosso No.9

Arranged for guitar ensemble  
by Andrew Forrest

HWV327

G.F.Handel  
(1685 - 1759)

## 1. Largo

11

21

*f* *p* *f*

*p* *f* *p* *pp* *f*

*p*

Adagio

## 2. Allegro

5

10

15

22

solo *f* *p*

solo tutti solo tutti *p* *f*

solo tutti tutti *f*

VI

V

V

II

27 **III** **C** solo **tr** **pp**  
tutti

33 **III** **f** tutti

38 **D** **I** **p**

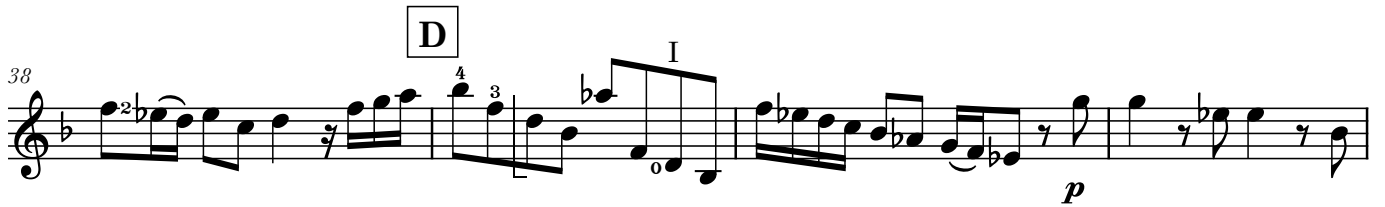

42 **V** **I** **f** **p**

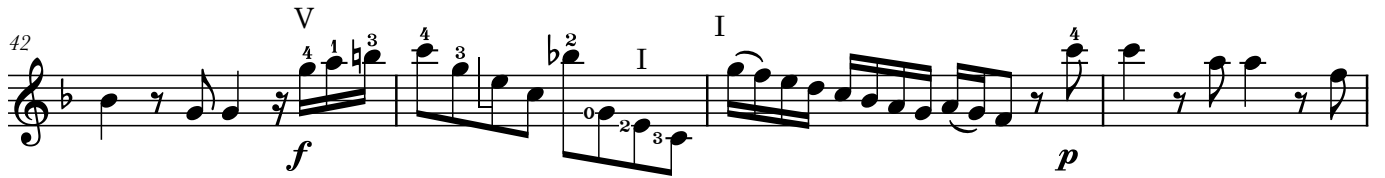

46 **VII** **f** **II** **I**

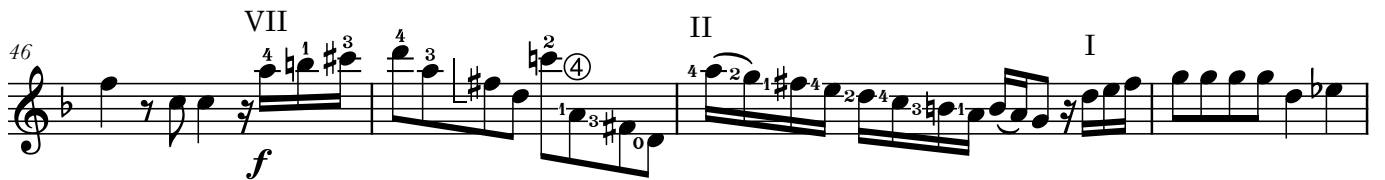

50 **E** **2** **1/2 CIII** **mp** solo

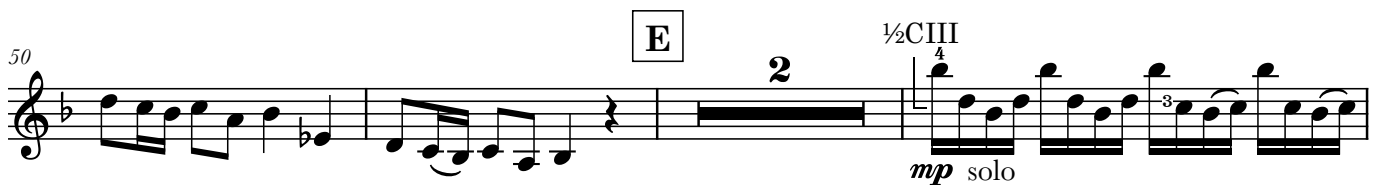

55 **1/2 CIII** **1/2 CV**

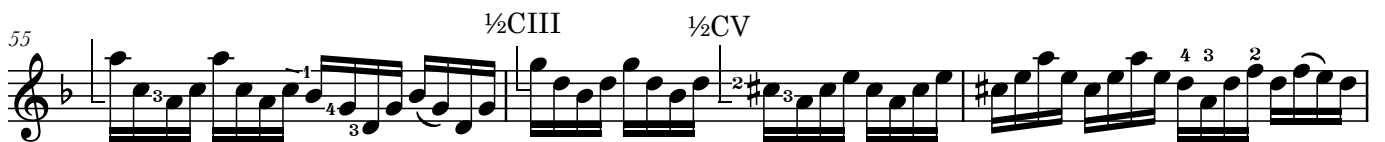

58 **II** **1/2 CIII**

61 **F** **tutti** **f**

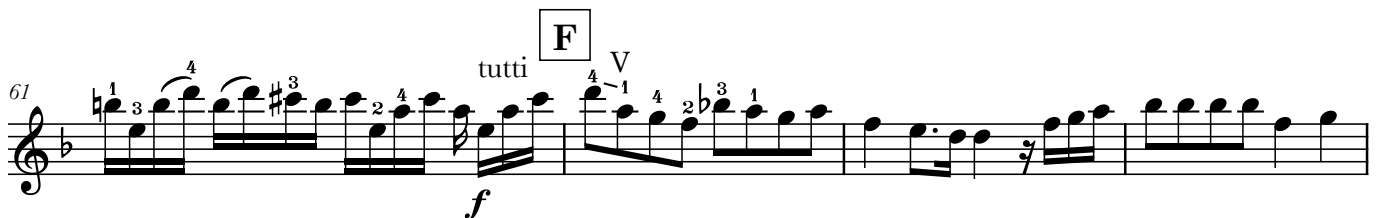

65 solo tutti solo

70 tutti I p f

75 solo tutti solo p f

79 tutti G p

84 1/2CV 1/2CVI f

89 1/2CV 1/2CIII 1/2CI III 0 3 1 4

92 H p

97

102 f

106

Concerto Grosso No.9 - Alto 2

3. Larghetto

7 **I** *p* **V**

**I** *mf* *p* *f* *p* *tr* *tr*

19 *f* *p* *f* *tr* *tr*

24 *p* *f* **J**

31 *p* *f* *tr* *tr*

36 *p* *f* *p* *tr*

41 *f* *p* *tr*

46 *f* *p* **Adagio**

Concerto Grosso No.9 - Alto 2

4. Allegro

II

3

7

III

K

I

11

15

19

L

23

27

31

**M**

39

43

5. Menuet

I VI III

7

13

21

Guitar 1

# Concerto Grosso No.9

Arranged for guitar ensemble  
by Andrew Forrest

HWV327

G.F.Handel  
(1685 - 1759)

## 1. Largo

8

16

22

*f*

*p* *f* *p* *f*

*p* *pp* *f* *p*

**A**

Adagio

## 2. Allegro

5

10

14

*f*

*p* *p*

**II**

*f*

18 **B**

*f*

23 solo tutti

③

28 **C**

*pp*

33 VIII

② ④ *f* ②

37 **D**

② ③ *p*

42

*f* *p* *f*

47 VII

*pp*

**E**

*pp*

57 XIV

③ ② *f*

**F**

③

66 V

71 I

76 V

81 G

86

91 VI

94 H

98

102

106

### 3. Larghetto

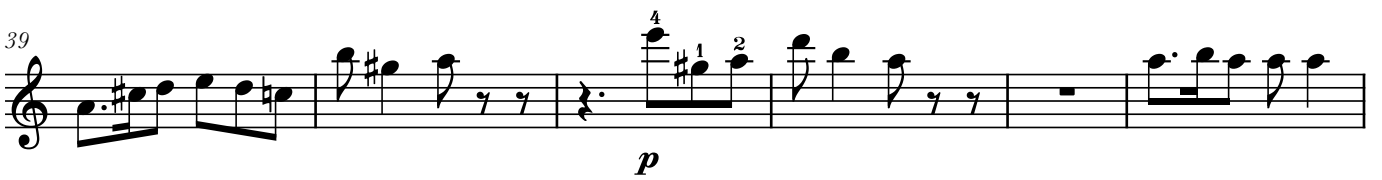
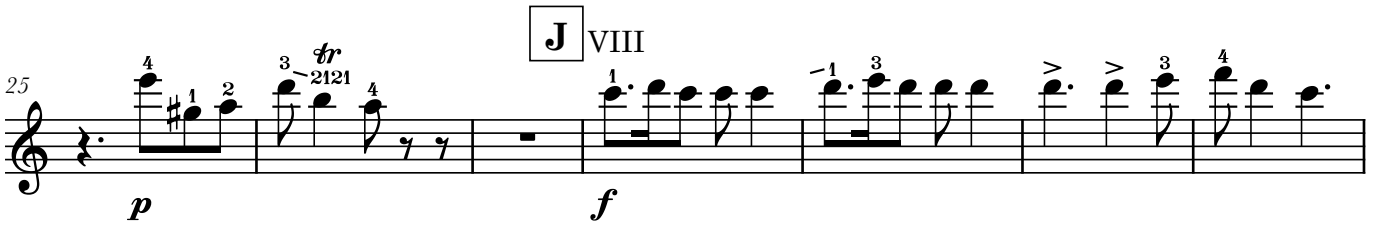

4. Allegro

K

L

33 M

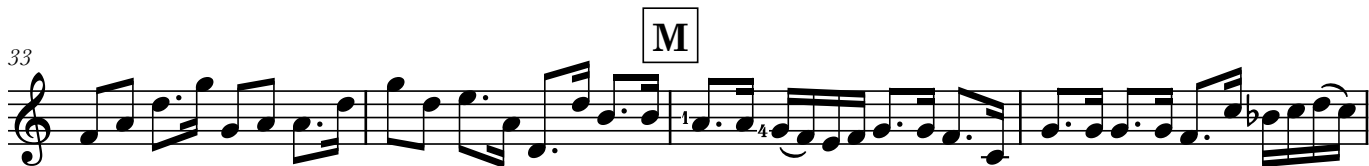

37

41

44 *tr*

### 5. Menuet

10 *p*

20 *f*

Guitar 2

# Concerto Grosso No.9

Arranged for guitar ensemble  
by Andrew Forrest

HWV327

G.F.Handel  
(1685 - 1759)

## 1. Largo

8

16

23

*f*

*p* *f* *p* *f*

*p* *pp* *f* *p*

**A**

Adagio

## 2. Allegro

6

13

20

*f* *p* *p*

**B**

*f* *f*

27 C div. ad lib.

*pp*

33

*f*

38 D

*p* *f*

44

*p* *f*

50 E

*pp*

55

$\frac{1}{2}CV$

59 F

*f*

63

68

*p*

73

79

85

91

H

101

106

### 3. Larghetto

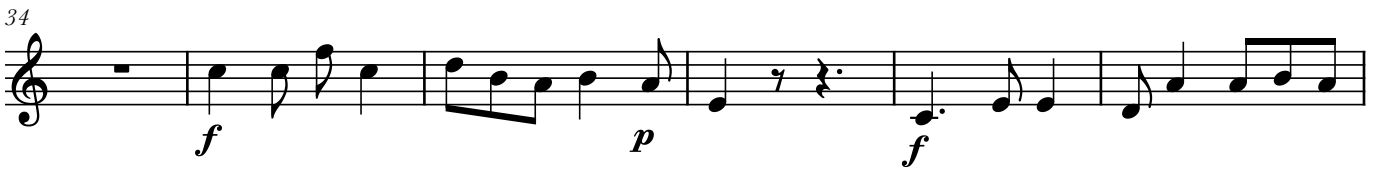

### 5. Menuet

### 6. Gigue

Guitar 3

# Concerto Grosso No.9

Arranged for guitar ensemble  
by Andrew Forrest

HWV327

G.F.Handel  
(1685 - 1759)

## 1. Largo

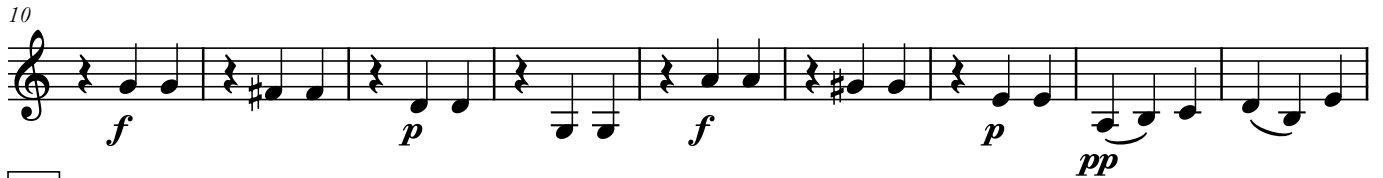

**A**

Adagio

## 2. Allegro

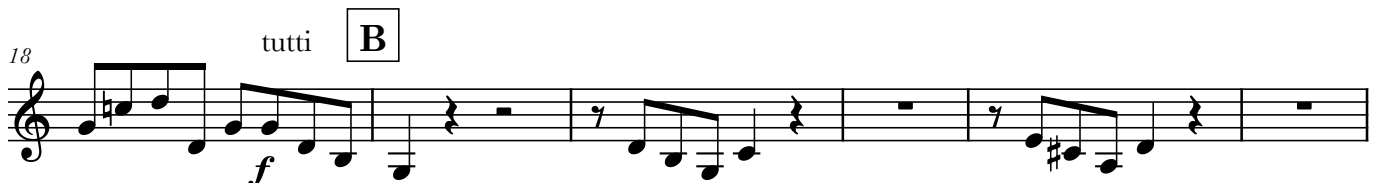

24 *solo* *tutti* **C** *pp*

30

35 **D** *f*

40 *p* *f* *pp*

45 *f*

50 **E** *pp*

55

60 **F** *f*

65 *solo* *tutti* *solo* *tutti*

70 *p* *f*

75 *solo* *tutti* *solo* *tutti*

80 **G** *p*

85

90

95 **H** *p*

100 *f*

105

### 3. Larghetto

4. Allegro

7

II

K

10

14

18

L

22

26

30

34 M

37

41

44

### 5. Menuet

11 *p*

21 *f*

### 6. Gigue

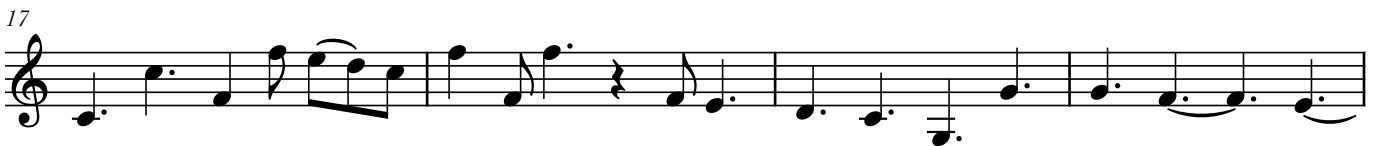
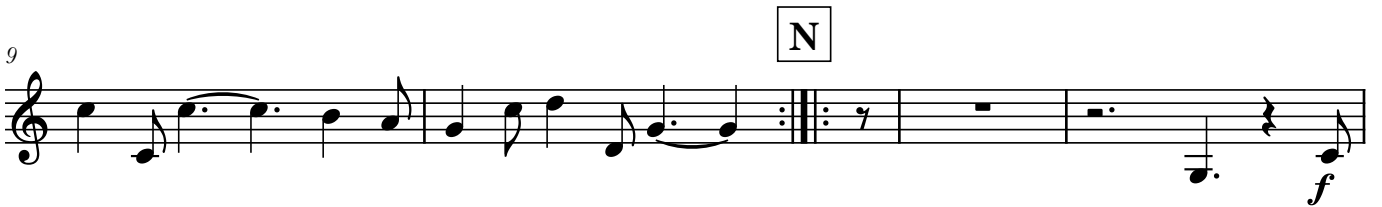

Bass(N)

# Concerto Grosso No.9

Arranged for guitar ensemble  
by Andrew Forrest

HWV327

G.F.Handel  
(1685 - 1759)

## 1. Largo

8

9

15

21

*f* *p* *f*

*p* *pp* *f*

*p*

**A**

Adagio

## 2. Allegro

8

5

10

14

18

solo tutti

*p* *f*

solo solo

tutti solo

*f* *f*

tutti **B**

24 *solo* *tutti* **C**

8 *pp*

30

8

35 **D**

8 *f*

40

8 *p* *f* *pp*

45

8 *f*

50 **E**

8 *pp* *pp*

55

8

60 **F**

8 *f*

65 *solo* *tutti* *solo* *tutti*

70

75 *solo* *tutti* *solo* *tutti*

80 **G**

85

90

95 **H**

100

105

3. Larghetto

4. Allegro

K

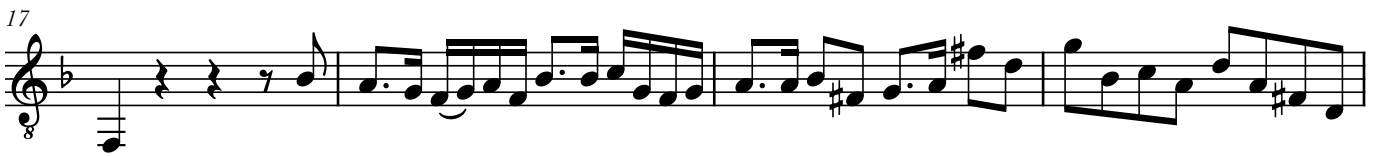
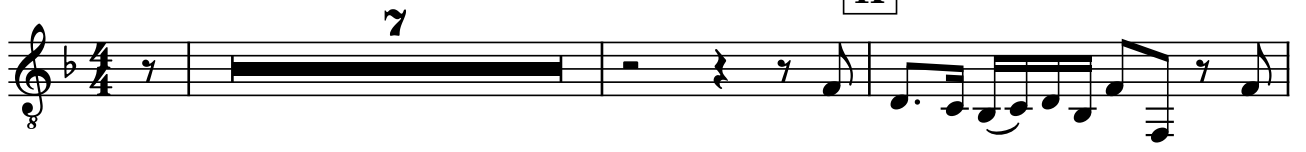

34 M

37

41

44

### 5. Menuet

10

19

### 6. Gigue

Contrabass

# Concerto Grosso No.9

Arranged for guitar ensemble  
by Andrew Forrest

HWV327

G.F.Handel  
(1685 - 1759)

## 1. Largo

9

16

22

*f* *p* *f*

*p* *pp* *f* *p*

Adagio

## 2. Allegro

5

11

16

*f* *p*

*p* *f*

*f*

22

2

C

7

D

*f*

40

*f*

45

*pp*

*f*

50

E

*pp*

54

59

F

*f*

64

69

*p*

74

*f* *p* *f*

79

*f* *p*

G

84

89

93

*p*

H

*pp*

101

*f*

106

### 3. Larghetto

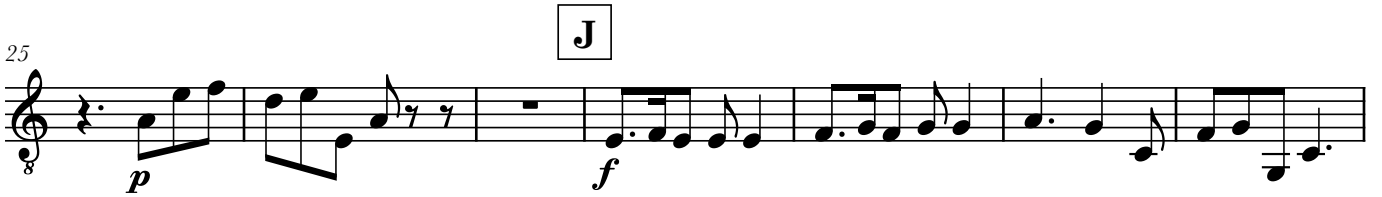
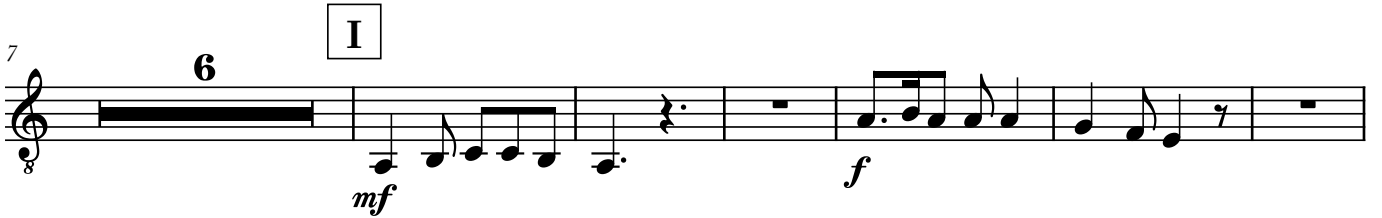

M

37

40

44

5. Menuet

8

21

### 6. Gigue

