

G.F.Handel

(1685 - 1759)

Concerto Grosso No.12

HWV330

Arranged for Niibori Guitar Orchestra

by

Andrew Forrest

*This concerto, one of a set of twelve and composed in 1739,
was originally scored for two concertino violins, two ripieno
violins, viola, violoncello and basso continuo.*

*In this arrangement, the solo violin parts are taken by solo alto guitars
whose clarity of tone allows them to project easily in a full ensemble.
The orchestral parts are taken by tenor guitars, baritone and
contrabass guitar.*

*In the event of a public performance, please include
the arranger's name on the programme.*

© Copyright Andrew Forrest 2022
forrestguitarembles.co.uk

Concerto Grosso No.12

Arranged for
Niibori guitar orchestra
by Andrew Forrest

HWV330

G.F.Handel
(1685 - 1759)

1. Largo

9

Alt 1

Alt 2

Gtr 1

Gtr 2

Gtr 3

Bass(N)

Cb

11

Alt 1

Alt 2

Gtr 1

Gtr 2

Gtr 3

Bass(N)

Cb

A

14

Alt 1
Alt 2
Gtr 1
Gtr 2
Gtr 3
Bass(N)
Cb

pp *f* *f* *pp* *f* *f* *pp* *f*

17

Adagio

Alt 1
Alt 2
Gtr 1
Gtr 2
Gtr 3
Bass(N)
Cb

f

Concerto Grosso No.12 - G.F.Handel

2. Allegro

Allegro

9

Alt 1 *p* *f*

Alt 2 *p* *f*

Gtr 1 *p* *f*

Gtr 2 *p* *f*

Gtr 3 *p* *f*

Bass(N) *p* *f*

Cb *p*

13

Alt 1 **B**

Alt 2

Gtr 1

Gtr 2

Gtr 3

Bass(N)

Cb *f*

25 C

Alt 1
Alt 2
Gtr 1
Gtr 2
Gtr 3
Bass(N)
Cb

p *f* *p* *f* *p* *f* *p* *f*

29

Alt 1
Alt 2
Gtr 1
Gtr 2
Gtr 3
Bass(N)
Cb

41

Alt 1

Alt 2

Gtr 1

Gtr 2

Gtr 3

Bass(N)

Cb

45

Alt 1

Alt 2

Gtr 1

Gtr 2

Gtr 3

Bass(N)

Cb

64

Alt 1

Alt 2

Gtr 1

Gtr 2

Gtr 3

Bass(N)

Cb

68

Alt 1

Alt 2

Gtr 1

Gtr 2

Gtr 3

Bass(N)

Cb

f *pp* *f*

f *p* *f*

f *pp* *f*

f *pp* *f*

f *pp* *f*

72

Alt 1

Alt 2

Gtr 1

Gtr 2

Gtr 3

Bass(N)

Cb

74

G

Alt 1

Alt 2

Gtr 1

Gtr 2

Gtr 3

Bass(N)

Cb

p

77

Alt 1

Alt 2

Gtr 1

Gtr 2

Gtr 3

Bass(N)

Cb

p

f

81

Alt 1

Alt 2

Gtr 1

Gtr 2

Gtr 3

Bass(N)

Cb

Adagio

tr

Concerto Grosso No.12 - G.F.Handel

3. Aria

Larghetto, e piano

19

Alt 1

Alt 2

Gtr 1

Gtr 2

Gtr 3

Bass(N)

Cb

28

1. 2.

Variatio.

f

Alt 1

Alt 2

Gtr 1

Gtr 2

Gtr 3

Bass(N)

Cb

49 I

Alt 1

Alt 2

Gtr 1

Gtr 2

Gtr 3

Bass(N)

Cb

f

f

f

f

f

56

Alt 1

Alt 2

Gtr 1

Gtr 2

Gtr 3

Bass(N)

Cb

f

75

Alt 1

Alt 2

Gtr 1

Gtr 2

Gtr 3

Bass(N)

Cb

80

Alt 1

Alt 2

Gtr 1

Gtr 2

Gtr 3

Bass(N)

Cb

Concerto Grosso No.12 - G.F.Handel

4. Largo

Concerto Grosso No.12 - G.F.Handel

5. Allegro

12

Alt 1

Alt 2

Gtr 1

Gtr 2

Gtr 3

Bass(N)

Cb

K

Alt 1

Alt 2

Gtr 1

Gtr 2

Gtr 3

Bass(N)

Cb

32

Alt 1

Alt 2

Gtr 1

Gtr 2

Gtr 3

Bass(N)

Cb

37

M

Alt 1

Alt 2

Gtr 1

Gtr 2

Gtr 3

Bass(N)

Cb

41

Alt 1

Alt 2

Grtr 1

Grtr 2

Grtr 3

Bass(N)

Cb

45

N

Alt 1

Alt 2

Grtr 1

Grtr 2

Grtr 3

Bass(N)

Cb

50 O

Alt 1
Alt 2
Gtr 1
Gtr 2
Gtr 3
Bass(N)
Cb

55

Alt 1
Alt 2
Gtr 1
Gtr 2
Gtr 3
Bass(N)
Cb

59 P

Alt 1

Alt 2

Gtr 1

Gtr 2

Gtr 3

Bass(N)

Cb

63

Alt 1

Alt 2

Gtr 1

Gtr 2

Gtr 3

Bass(N)

Cb

Alto 1

Concerto Grosso No.12

Arranged for guitar ensemble
by Andrew Forrest

HWV330

G.F.Handel
(1685 - 1759)

1. Largo

4 > 4 > 4 > ② 3 1 3 3

6 *f* *p* *f*

10 A IV ③ 1 2 3 4 3 1 3

14 *pp* *f*

17 Adagio

2. Allegro

Allegro

4 3 1 3 1 II ⑤ 3 #

6 *p*

10 *f*

13 B

17 **V**
-4
f

21
③

24 **C**
f

28

32
②

38 **D**
f

42
p

47 **III**

50 $\frac{1}{2}$ CV $\frac{1}{2}$ CVII

53 E V *f*

56 III V *f*

60 F

64 *f*

69 *tr* *pp* *f*

73 G

77 *p* *f*

81 *Adagio* *tr*

Concerto Grosso No.12 - Alto 1

3. Aria

Larghetto, e piano

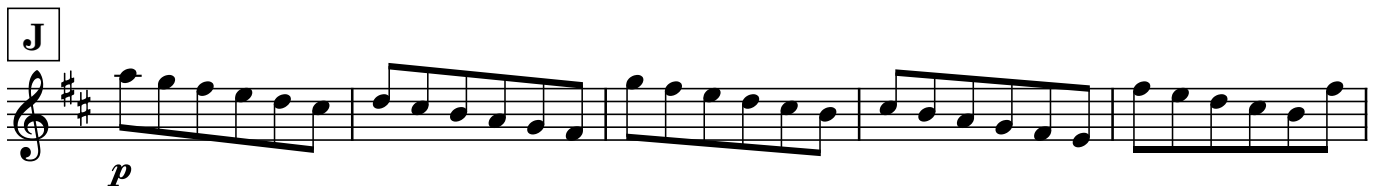
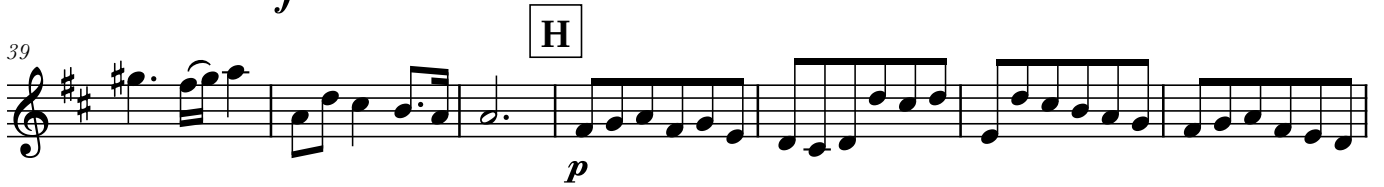

Concerto Grosso No.12 - Alto 1

4. Largo

5. Allegro

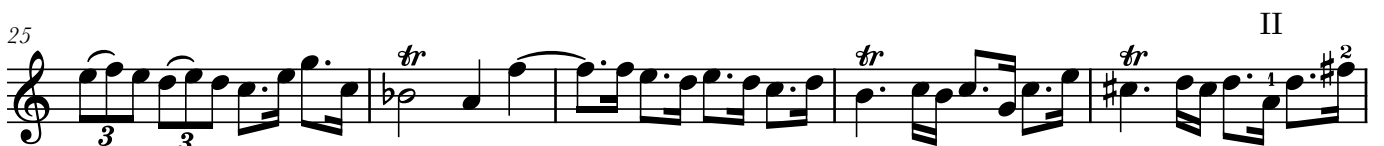
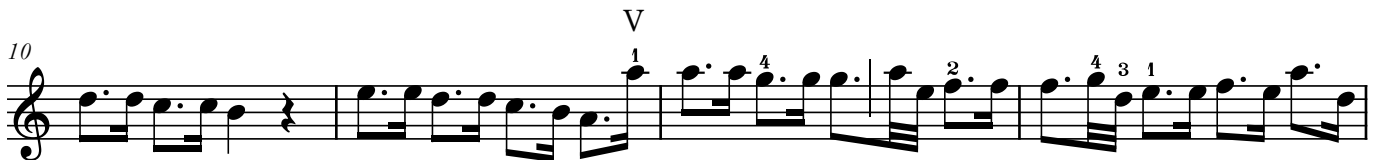

Alto 2

Concerto Grosso No.12

Arranged for guitar ensemble
by Andrew Forrest

HWV330

G.F.Handel
(1685 - 1759)

1. Largo

5

9 *p* *f* **A**

13 *f*

17 *Adagio*

2. Allegro

Allegro III

6 *p*

10 II *f*

14 **B**

53 IV E V

f

56 III V

④

60

F

67 *f* *p* *f*

71

G V III

f

78 *p* *f*

82 Adagio

Concerto Grosso No.12 - Alto 2

4. Largo

5. Allegro

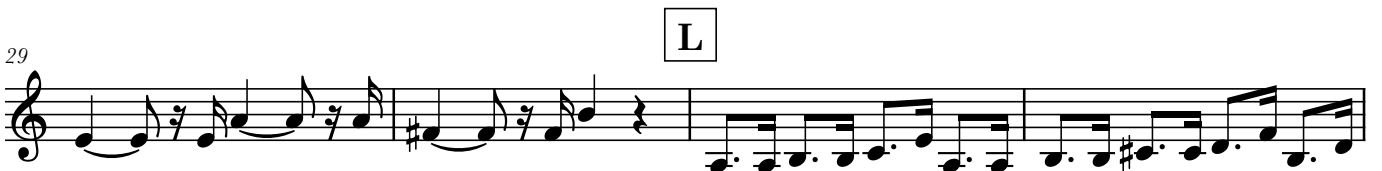

33

36

M

40

44

N

51

O

55

60

P

63

17

f

21

p *f*

26

C

p *f*

29

32

pp

37

V

D

II

f

41

I

45

50

E II

59

F

62

66

71

G

74

78

82

Adagio

3. Aria

Larghetto, e piano

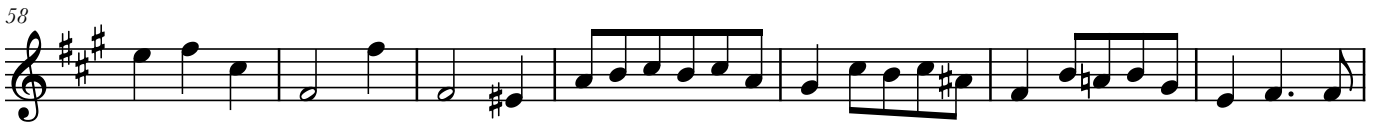
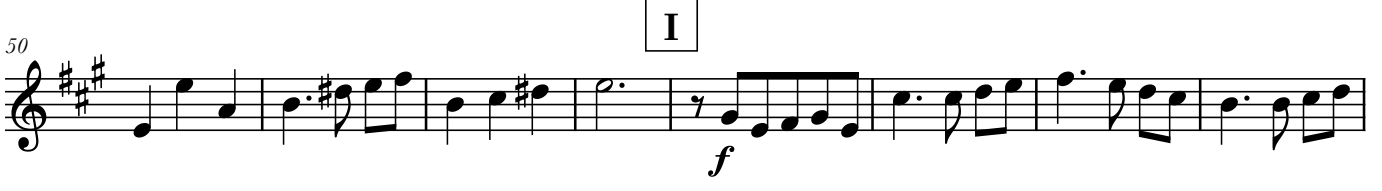
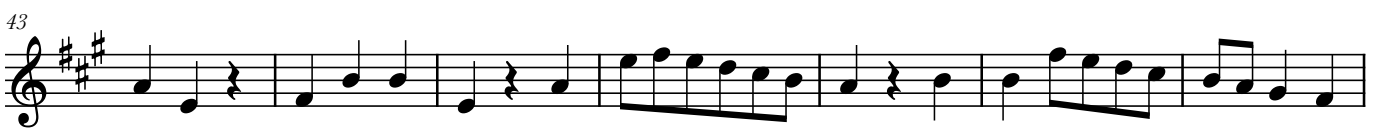
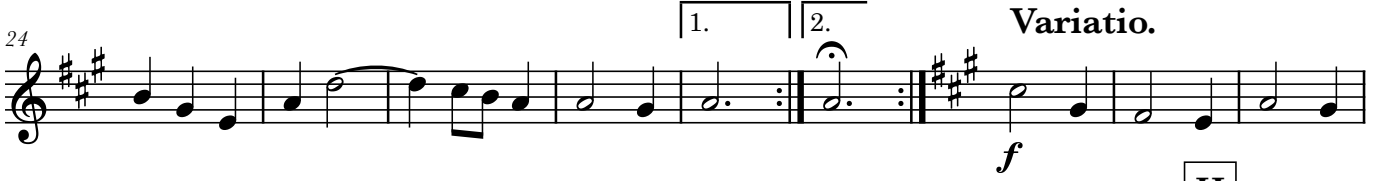

4. Largo

5. Allegro

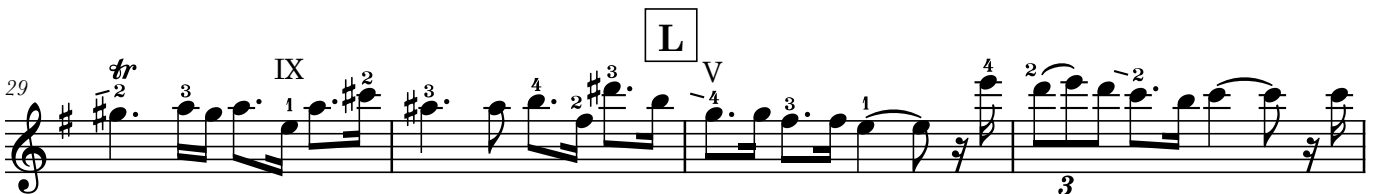
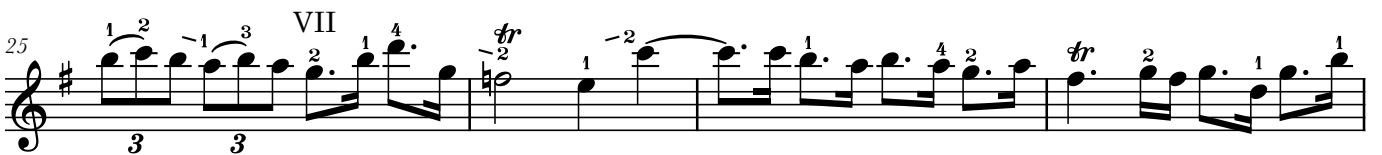
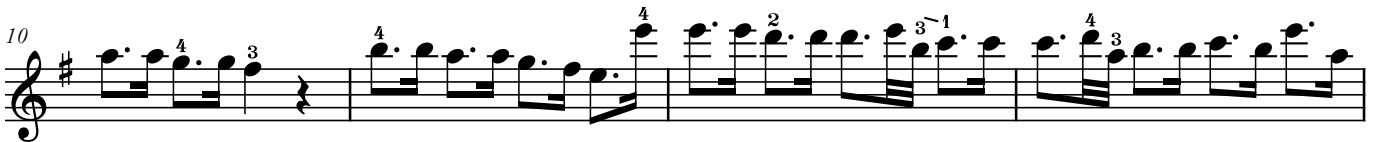

33 *fr* II

37 M VII IX

41 X VII IX VIII

44 VII

N VII IX X

O

55 *fr*

P

63 V

Guitar 2

Concerto Grosso No.12

Arranged for guitar ensemble
by Andrew Forrest

HWV330

G.F.Handel
(1685 - 1759)

1. Largo

2. Allegro

Allegro

4

f *f*

8

p

12

f **B**

16

f

21

p *f*

26

p *f* V 0 3 4 1 3 I V

29

33

pp

38

D *f*

41

45

p

51

E

f

56

60

F

64

f

69

p *f*

73

G

78

p *f*

82

Adagio

3. Aria

Larghetto, e piano

8

16

25

Variatio.

f

34

H

p

44

51

I

f

59

65

J

p

72

79

f

32

36

II III

M IV

43

N V

51

O

55

V VII

59

P

63

Guitar 3

Concerto Grosso No.12

Arranged for guitar ensemble
by Andrew Forrest

HWV330

G.F.Handel
(1685 - 1759)

1. Largo

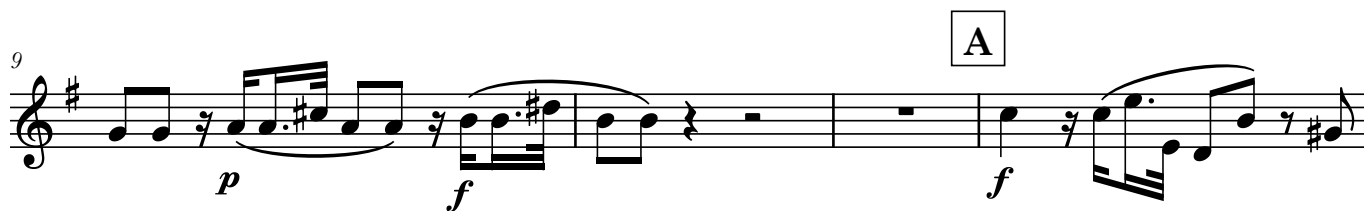
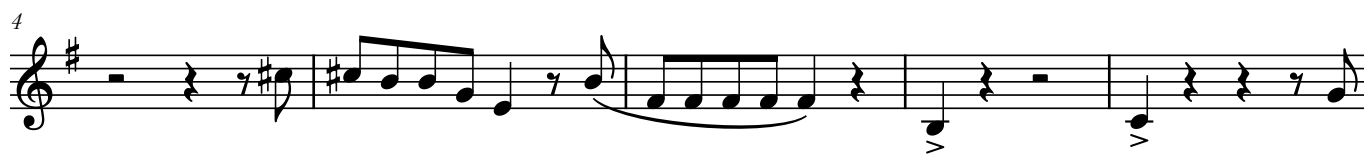

2. Allegro

Allegro

4

f

9

p

f

13

B

18

f

23

p

f

p

f

C

28

33

pp

38

D

f

41

45

p

51 E

f

56

59

F

f

68

f *pp* *f*

73 G

f

77

p *f*

81 Adagio

Adagio

3. Aria

Larghetto, e piano

4. Largo

4

5. Allegro

8

12

16

K

21

3

28

L

8

M

N

O

P

Bass(N)

Concerto Grosso No.12

Arranged for guitar ensemble
by Andrew Forrest

HWV330

G.F.Handel
(1685 - 1759)

1. Largo

5

9

13

17

p *f* *pp* *f*

A

Adagio

2. Allegro

Allegro

4

8 *f* *p*

12 *f* **B**

16

19 *f* *p*

23 *f*

26 **C** *f*

30

34

37 *f* **D**

41

45
8 *p*

50

E
8 *f*

58

F
8

66
8 *pp*

70
8 *f*

G
8 *p*

78
8 *p* *f*

81 *Adagio*

3. Aria

Larghetto, e piano

8

16

24

Variatio.
f

31

37

H
p

43

49

I
f

55

59

64

68

J

74

80

4. Largo

4

5. Allegro

8

12

16 K

20

27 L

M

N

51 O

56

60 P

63

Contrabass

Concerto Grosso No.12

Arranged for guitar ensemble
by Andrew Forrest

HWV330

G.F.Handel
(1685 - 1759)

1. Largo

5

10

A

16

f *f* *p* *f*

Adagio

2. Allegro

Allegro

4

10

B

16

21

C

f *f* *p* *f* *p*

32

pp

37

D

f

43

p

48

54

E

f

59

F

64

f

pp

70

f

80

G

p

80

f

Adagio

3. Aria

Larghetto, e piano

8

16

24

Variatio.

f

31

37

H

p

43

51

I

f

56

61

66 J

p

73

80

f

4. Largo

4

5. Allegro

13

16 K

19 3

25

29

L M

8

40

4

N

51

O

56

60

P

63