

Joseph Haydn

(1732-1809)

Notturmo

Hoboken II:26

Arranged for Niibori Guitar Orchestra

by

Andrew Forrest

(Original key F major)

*In the event of a public performance, please include
the arranger's name on the programme.*

© Copyright Andrew Forrest 2012
forrestguitarembles.co.uk

Notturmo

Arranged for
Niibori guitar orchestra
by Andrew Forrest

Hoboken II:26

Joseph Haydn
(1732-1809)

1. Adagio - Allegro spiritoso

Adagio

A Allegro spiritoso

Alt 1

Alt 2

Gtr 1

Gtr 2

Gtr 3

Bass(N)

Cb

20

Alt 1

Alt 2

Gtr 1

Gtr 2

Gtr 3

Bass(N)

Cb

28

Alt 1

Alt 2

Gtr 1

Gtr 2

Gtr 3

Bass(N)

Cb

f

37

Alt 1

Alt 2

Gtr 1

Gtr 2

Gtr 3

Bass(N)

Cb

B

45

Alt 1
Alt 2
Gtr 1
Gtr 2
Gtr 3
Bass(N)
Cb

53

Alt 1
Alt 2
Gtr 1
Gtr 2
Gtr 3
Bass(N)
Cb

61

Alt 1

Alt 2

Gtr 1

Gtr 2

Gtr 3

Bass(N)

Cb

68

Alt 1

Alt 2

Gtr 1

Gtr 2

Gtr 3

Bass(N)

Cb

C

Alt 1

Alt 2

Gtr 1

Gtr 2

Gtr 3

Bass(N)

Cb

85

Alt 1

Alt 2

Gtr 1

Gtr 2

Gtr 3

Bass(N)

Cb

96

Alt 1
Alt 2
Gtr 1
Gtr 2
Gtr 3
Bass(N)
Cb

105

Alt 1
Alt 2
Gtr 1
Gtr 2
Gtr 3
Bass(N)
Cb

116 **D**

Alt 1

Alt 2

Gtr 1

Gtr 2

Gtr 3

Bass(N)

Cb

125 **E**

Alt 1

Alt 2

Gtr 1

Gtr 2

Gtr 3

Bass(N)

Cb

135

Alt 1

Alt 2

Gtr 1

Gtr 2

Gtr 3

Bass(N)

Cb

F

145

Alt 1

Alt 2

Gtr 1

Gtr 2

Gtr 3

Bass(N)

Cb

155

Alt 1
Alt 2
Gtr 1
Gtr 2
Gtr 3
Bass(N)
Cb

164

Alt 1
Alt 2
Gtr 1
Gtr 2
Gtr 3
Bass(N)
Cb

p *f* *f* *f*

Notturmo - Joseph Haydn

2. Adagio

Alto 1 *mp cantabile* *fz*

Alto 2

Guitar 1

Guitar 2 *p* pizz.

Guitar 3 *p*

Bass(N) pizz. *p*

Contrabass *p*

6

Alt 1

Alt 2 *mp cantabile*

Gtr 1 *p cantabile*

Gtr 2

Gtr 3

Bass(N)

Cb *rin fz*

11

Alt 1

Alt 2

Gtr 1

Gtr 2

Gtr 3

Bass(N)

Cb

nat.

nat.

15

Alt 1

Alt 2

Gtr 1

Gtr 2

Gtr 3

Bass(N)

Cb

G

30

Alt 1 *p*

Alt 2

Gtr 1

Gtr 2

Gtr 3

Bass(N)

Cb

34

Alt 1 *fz*

Alt 2 *p*

Gtr 1 *p*

Gtr 2 *pizz.*

Gtr 3 *p*

Bass(N) *pizz.*

Cb *p*

H

- Alt 1: Melodic line with slurs and accents.
- Alt 2: Melodic line with a long slur across measures 40-41.
- Gtr 1: Melodic line with a long slur across measures 40-41.
- Gtr 2: Rapid sixteenth-note arpeggiated accompaniment.
- Gtr 3: Simple quarter-note accompaniment.
- Bass(N): Simple quarter-note accompaniment.
- Cb: Simple quarter-note accompaniment.
Measures 43-47 are in the second system and feature:
- Alt 1 and Alt 2: Rapid sixteenth-note arpeggiated accompaniment.
- Gtr 1: Melodic line with a slur.
- Gtr 2: Rapid sixteenth-note arpeggiated accompaniment.
- Gtr 3: Simple quarter-note accompaniment.
- Bass(N): Simple quarter-note accompaniment.
- Cb: Simple quarter-note accompaniment.
Performance markings include "nat." (natural) for Gtr 2 and Gtr 3 in measure 43, and "rin. fz" (ritardando, forte) for the Cb in measure 43. A first ending bracket labeled "I" spans measures 45-47.

47

Alt 1
Alt 2
Gtr 1
Gtr 2
Gtr 3
Bass(N)
Cb

51

Alt 1
Alt 2
Gtr 1
Gtr 2
Gtr 3
Bass(N)
Cb

fz *p*
fz *p*
fz *p*
fz *p*
fz *p*

Notturmo - Joseph Haydn

3. Finale

Allegro con brio

J

20

29

K

37

Alt 1
Alt 2
Gtr 1
Gtr 2
Gtr 3
Bass(N)
Cb

46

Alt 1
Alt 2
Gtr 1
Gtr 2
Gtr 3
Bass(N)
Cb

L

56

Alt 1

Alt 2

Gtr 1

Gtr 2

Gtr 3

Bass(N)

Cb

66

Alt 1

Alt 2

Gtr 1

Gtr 2

Gtr 3

Bass(N)

Cb

76

Alt 1
Alt 2
Gtr 1
Gtr 2
Gtr 3
Bass(N)
Cb

85

Alt 1
Alt 2
Gtr 1
Gtr 2
Gtr 3
Bass(N)
Cb

M

Alt 1

Alt 2

Gtr 1

Gtr 2

Gtr 3

Bass(N)

Cb

f

p

f

p

f

p

N

100

Alt 1

Alt 2

Gtr 1

Gtr 2

Gtr 3

Bass(N)

Cb

f

f

f

f

mp

f

124

Alt 1

Alt 2

Gtr 1

Gtr 2

Gtr 3

Bass(N)

Cb

f

f

f

f

f

132

Alt 1

Alt 2

Gtr 1

Gtr 2

Gtr 3

Bass(N)

Cb

pp

pp

pp

pp

pp

C

86

97

107

D

116

E

128

137

F

147

155

165

Notturmo - Alto 1

2. Adagio

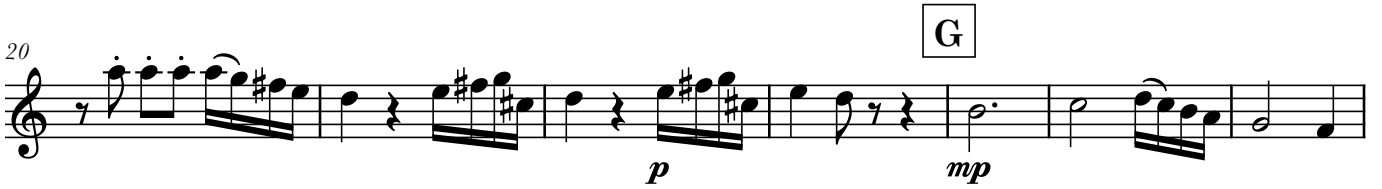

Notturmo - Alto 1

3. Finale

Allegro con brio

4

f

13

22

J

3

32

K

2

43

2

51

4

L

4

68

3

Alto 2

Notturmo

Arranged for guitar ensemble
by Andrew Forrest

Hoboken II:26

Joseph Haydn
(1732-1809)

1. Adagio - Allegro spiritoso

Adagio

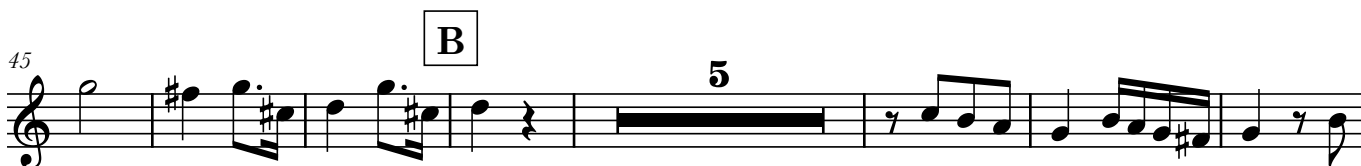

C

4

87

4

100

3

D

110

4

120

4

E

129

4

139

3

F

150

4

158

4

p

166

4

f

Notturmo - Alto 2

3. Finale

Allegro con brio

f 4

11

3

21

J

30

#

37

2 K 2

49

7

2. Adagio

5

p cantabile

11

2

20

G

2

p

27

f

p

34

H

p

42

I

2

50

fz

p

3. Finale

Allegro con brio

L

68

77

88

M

100

N

115

123

132

Guitar 2

Notturmo

Arranged for guitar ensemble
by Andrew Forrest

Hoboken II:26

Joseph Haydn
(1732-1809)

1. Adagio - Allegro spiritoso

Adagio

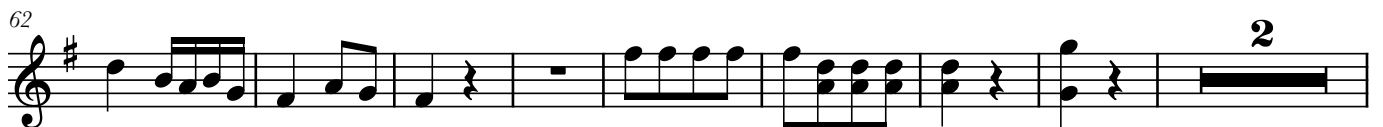

72 C

4

84

3 2

97

108 D

120 E

4 9

140 F

3 11

162

3 *f*

2. Adagio

p

4

8 **3**

18 **G**
p

25 *f* *p*

32 **H**

38

41 nat.

45 **I** **2**

50 *fz* *p*

3. Finale

Allegro con brio

8 *f* 3

16

J

33 **K**

2 5

46

52 **L**

4 4

64

74

90

108

118

124

131

Guitar 3

Notturmo

Arranged for guitar ensemble
by Andrew Forrest

Hoboken II:26

Joseph Haydn
(1732-1809)

1. Adagio - Allegro spiritoso

Adagio

90

99

112

D

121

129

E

138

3

149

F

158

p

166

f

2. Adagio

pizz.

p

9

nat.

2

15

21

G

p

26

f

p

33

H

pizz.

p

39

nat.

3

I

51

fz

p

3. Finale

Allegro con brio

Bass(N)

Notturmo

Arranged for guitar ensemble
by Andrew Forrest

Hoboken II:26

Joseph Haydn
(1732-1809)

1. Adagio - Allegro spiritoso

Adagio

A Allegro spiritoso

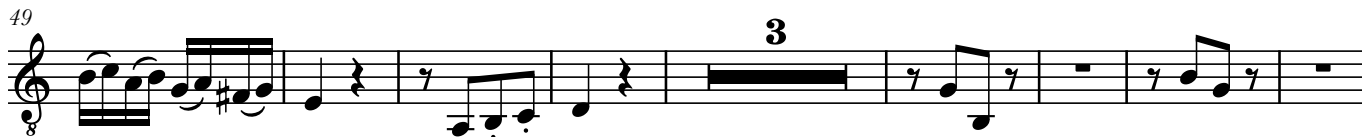

C

8 10

90

99

108

D

117

E

127

136

4

F

147

157

164

3

f

2. Adagio

pizz.

p

8

nat.

p

14

p

21

G

p *f*

28

p

35

H

pizz.

p 4

I

p

51

fz *p*

3. Finale

Allegro con brio

8 *f*

9

19 **J**

28

36 **K** 2 5

48

57 **L**

66

76

87

M

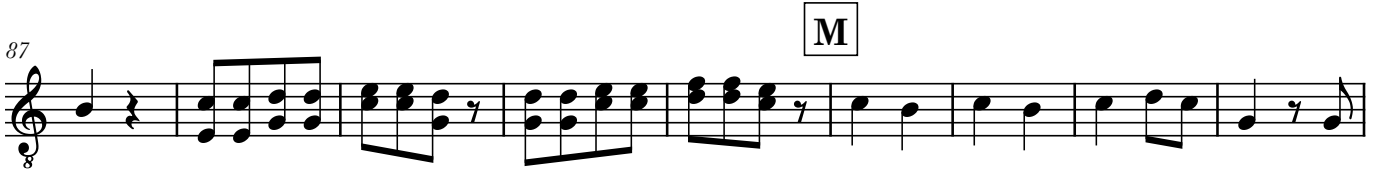

96

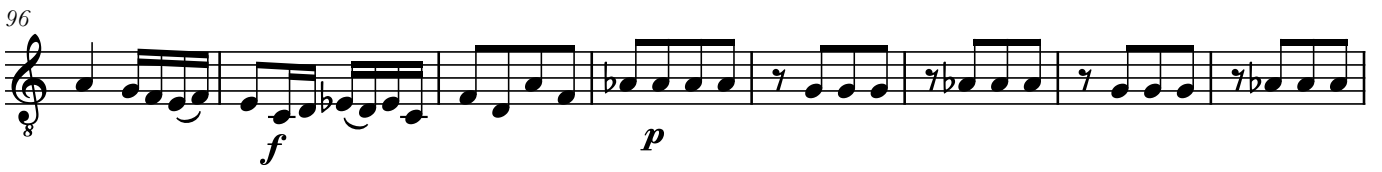

104

N

3

112

118

124

2

130

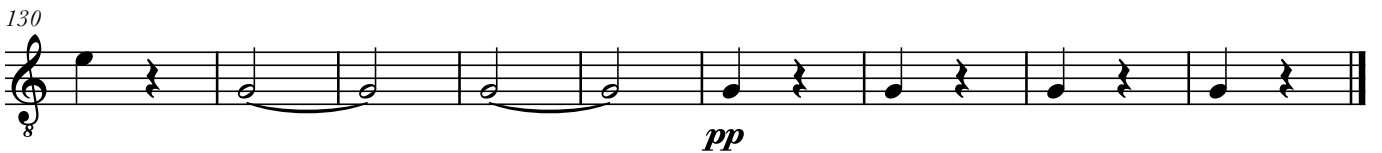

Contrabass

Notturmo

Arranged for guitar ensemble
by Andrew Forrest

Hoboken II:26

Joseph Haydn
(1732-1809)

1. Adagio - Allegro spiritoso

Adagio

A Allegro spiritoso

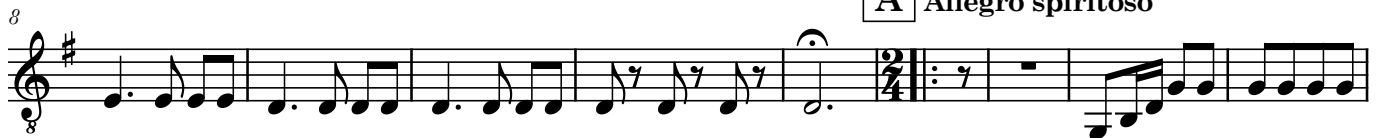

B

C **10**

91

101

D

111

E **9**

123

140

F **7**

149

5

161

f

3. Finale

Allegro con brio

4 *f* 4

13

J

34

2 **K** 5

46

55

4 **L** 4

68

80

M

100

N

112

126

130