

Antonio Vivaldi

(1680-1743)

La Pastorella

Concerto RV95

Arranged for Niibori Guitar Orchestra

by

Andrew Forrest

'La Pastorella' was originally scored in D major for solo recorder, oboe, violin, bassoon and continuo. In this arrangement, the altos take the parts of recorder and oboe.

This arrangement is dedicated to Dorset Guitar Society

In the event of a public performance, please include the arranger's name on the programme.

© Copyright Andrew Forrest 2025
forrestguitarensembles.co.uk

La Pastorella

Arranged for
Niibori guitar orchestra
by Andrew Forrest

Concerto RV95

Antonio Vivaldi
(1680-1743)

1. Allegro

A

pp

pp

pp

pp

pp

18

mf

cresc.

mf

cresc.

mf

cresc.

mf

cresc.

mf

23

B

tr

B

tr

mf

tr

29

tr

tr

tr

p *cresc.*

tr

tr

tr

p *cresc.*

p *cresc.*

p *cresc.*

p *cresc.*

p *cresc.*

35 C

mf

mf

mf

p

p

p

41

mf

mf

mf

p

p

46

p

p

p

p

p

52

D

mf *f* *p*

mf *f* *p*

mf *f* *p*

mf *f* *p*

mf *f* *p*

mf *f* *p*

59

64

E

72

F

p

p

pp

82 **G**

f

f

f

f

f

f

H

88

93

98

102

I

107

112

La Pastorella - Antonio Vivaldi

2. Largo

8

11

14

La Pastorella - Antonio Vivaldi

3. Allegro

Alto 1

Alto 2

Guitar 1

Guitar 2

Bass(N)

Contrabass

5

Alto 1

Alto 2

Guitar 1

Guitar 2

Bass(N)

Contrabass

10

K

19

23

26

mf

mf

mf

L

mf

mf

mf

34

M

38

42

46

N

50

54

58

61

O

65

69

73

76

P

80

84

Alto 1

La Pastorella

Arranged for guitar ensemble
by Andrew Forrest

Concerto RV95

Antonio Vivaldi
(1680-1743)

1. Allegro

② *p*

6 *mf*

10 **A** VII

14 *mf*

20 VII

24 VII V **B** *pipi*

30 *p*

34 VII **C** *cresc.* *mf*

80 $\frac{1}{2}$ CV **G** *f*

84

89 **H** $\frac{1}{2}$ CV VII

93 I V

98

101 **I**

105

109 *f* *tr* *tr* *tr*

113 *tr* *tr* *tr*

La Pastorella - Alto 1

2. Largo

3. Allegro

18 $\frac{1}{2}$ CVIII V

21 V

25 I

28 L VII II mf

33 V

M

41 V $\frac{1}{2}$ CIV V

45 $\frac{1}{2}$ CIV

48 V N III f

52 IV $\frac{1}{2}$ CVIII mp

55 $\frac{1}{2}$ CV III

59 O

63

66 I

70

74 P

79

84

Alto 2

La Pastorella

Arranged for guitar ensemble
by Andrew Forrest

Concerto RV95

Antonio Vivaldi
(1680-1743)

1. Allegro

III

3 1 4 tr 3

p

5

1 4 3 2 1 3 4 tr 3131 tr tr

mf

9

4 3 1 2 tr tr tr

A 3

16

VII

2 4 1 3 2 2 1 3 1 2 1 -1

pp *cresc.*

20

I

3 0 4 1 3 2 4

mf **B** *mf*

26

tr

30

tr 4242 tr tr

p

34

cresc. **C** *mf*

39

4 ② 4 1 2 1

mf **I**

44 II

48

52 D

56 tr II

60 tr tr 2 4 #1 3 tr

63 tr tr mf

66 E 9

F V 1 4 I 2 4 1/2CV

p

82 **G** 1 *f*

f

86

90 **H** 1/2CV 2 4 2

94 4 3 V 2 3 4 tr II 4

98 **I** 5 4 V 1 4 3 3 1

110 1 4 3 4 1 tr tr tr *f*

114 tr tr tr

La Pastorella - Alto 2

2. Largo

Tacet

3. Allegro

31 IX 4 2 mf II 4 2

34 V 4 1 3

M 4 3 2 1 2 1 4 3

41 V 1/2 CIV 4 2

44 V 4 3 4

47 1/2 CIV V N f 4 3 4 4

50 III 4 2 4 -2 1 4

53 IV 1 4 2

56 $\frac{1}{2}$ CVIII $\frac{1}{2}$ CV *mp*

61 **O** *f*

64

67 **I** *p*

71 *mf* *mf*

74 **P** *p*

78

81

85 *f*

Guitar 1

La Pastorella

Arranged for guitar ensemble
by Andrew Forrest

Concerto RV95

Antonio Vivaldi
(1680-1743)

1. Allegro

59 VI

f *pp*

64 II

mf E

69 F 6

F 6

G VII

G VII

f

89 H I

H I

95

100 I

I

105

110 VII

VII

f

29 **L** *mf*

34 VII IX **M**

38 Rqt 1 8va 7

N *f* VI

53 IX 7

O *f*

67 *p*

72 X *p* *mf* *p*

P *mf* I

83 VII *f*

Guitar 2

La Pastorella

Arranged for guitar ensemble
by Andrew Forrest

Concerto RV95

Antonio Vivaldi
(1680-1743)

1. Allegro

p

7
mf

A

pp

18
cresc. *mf*

B

24

30
p cresc.

C

36
p

43

D

49
p mf f

55 *p* *f*

61 *pp* *mf*

67 **E**

75 **F** **5** **G** *f*

85

H

97

101 **I**

107 *f*

112

2. Largo

pp dolce

4

J V

7

VII

10

II

13

3. Allegro

f

6

VII

mf

f

11

K

mp

17

V

VII

9

L Rqt 1 8va II
mf

36 **M**

41 **N** Gtr 1 8
f

52 *m p i* II **O** Rqt 1 8va
f

63 *f*

68 *p* ② ③ ④ *p*

73 *mf* *p* **P** I

78

83 *f*

Bass(N)

La Pastorella

Arranged for guitar ensemble
by Andrew Forrest

Concerto RV95

Antonio Vivaldi
(1680-1743)

1. Allegro

8 *p* *mf* **A**

14 *pp* *cresc.*

19 *mf*

24 **B**

31 *p cresc.*

C

43

50 *p* *mf* *f* **D**

56 *p* *f* *pp*

63 E

mf

69

75 F

p

80 G

f

86 H

92

98

101 I (4)

107

f

112

2. Largo

p dolce

J

5

9

13

3. Allegro

6

f

K

11

p

18

V 4 3 1 4

22

④-----

L

26

mf

32 M

39

45 N

51

55

60 O

68

P

83

Contrabass

La Pastorella

Arranged for guitar ensemble
by Andrew Forrest

Concerto RV95

Antonio Vivaldi
(1680-1743)

1. Allegro

8 *p*

7 *mf*

A

8 *pp* *cresc.*

20 *mf*

B

31 *p cresc.*

C

8 *p*

43

D

49 *p* *mf* *f*

2. Largo

Tacet

3. Allegro

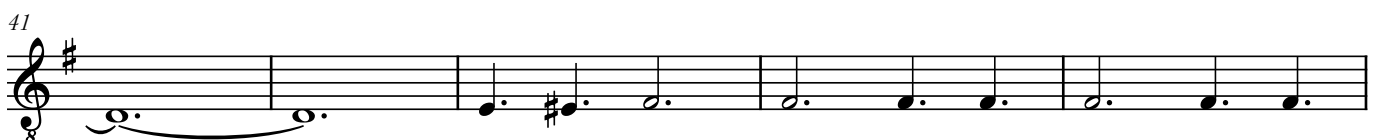
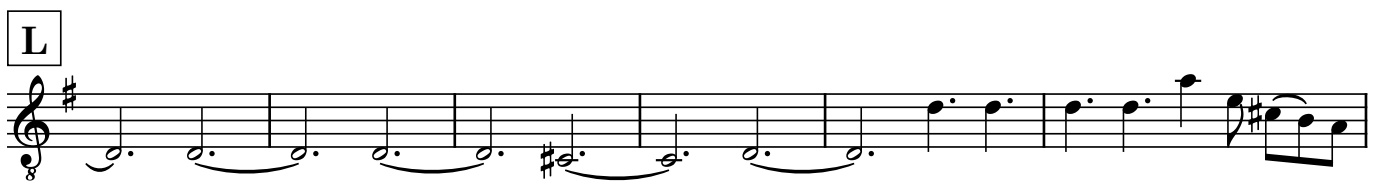
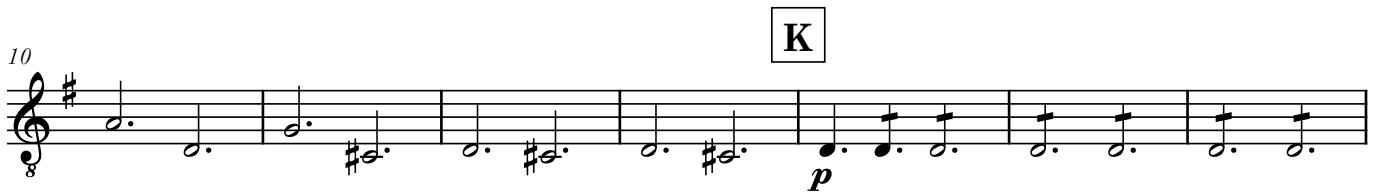

46

N

54

O

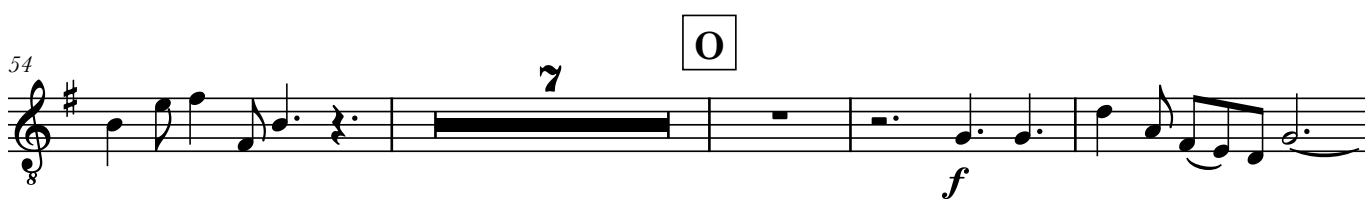

65

sul tasto

71

P

78

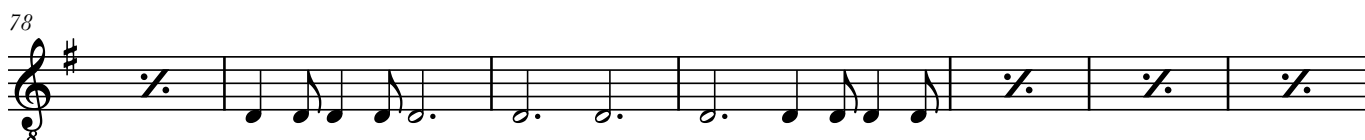

85

nat.

