

Antonio Vivaldi

(1678–1741)

Concerto

RV535

Arranged for Niibori Guitar Orchestra

by

Andrew Forrest

Originally in D minor
for two oboes, strings and continuo

*In the event of a public performance, please include
the arranger's name on the programme.*

© Copyright Andrew Forrest 2025
forrestguitarembles.co.uk

Arranged for
Niibori guitar orchestra
by Andrew Forrest

Concerto

RV535

Antonio Vivaldi
(1678–1741)

1. Largo

14

Alt 1

Alt 2

Gtr 1

Gtr 2

Gtr 3

Bass(N)

Cb

19

Alt 1

Alt 2

Gtr 1

Gtr 2

Gtr 3

Bass(N)

Cb

Concerto RV535 - Antonio Vivaldi

2. Allegro

A

Alt 1

Alt 2

Gtr 1

Gtr 2

Gtr 3

Bass(N)

Cb

13

Alt 1

Alt 2

Gtr 1

Gtr 2

Gtr 3

Bass(N)

Cb

17 B

Alt 1

Alt 2

Gtr 1

Gtr 2

Gtr 3

Bass(N)

Cb

22

Alt 1

Alt 2

Gtr 1

Gtr 2

Gtr 3

Bass(N)

Cb

26

Alt 1

Alt 2

Gtr 1

Gtr 2

Gtr 3

Bass(N)

Cb

tr

31

C

Alt 1

Alt 2

Gtr 1

Gtr 2

Gtr 3

Bass(N)

Cb

C

36

Alt 1

Alt 2

Gtr 1

Gtr 2

Gtr 3

Bass(N)

Cb

40

D

Alt 1

Alt 2

Gtr 1

Gtr 2

Gtr 3

Bass(N)

Cb

44

Alt 1

Alt 2

Gtr 1

Gtr 2

Gtr 3

Bass(N)

Cb

48

Alt 1

Alt 2

Gtr 1

Gtr 2

Gtr 3

Bass(N)

Cb

E

52

Alt 1
Alt 2
Gtr 1
Gtr 2
Gtr 3
Bass(N)
Cb

55

Alt 1
Alt 2
Gtr 1
Gtr 2
Gtr 3
Bass(N)
Cb

58

Alt 1

Alt 2

Gtr 1

Gtr 2

Gtr 3

Bass(N)

Cb

62

Alt 1

Alt 2

Gtr 1

Gtr 2

Gtr 3

Bass(N)

Cb

tr.

Concerto RV535 - Antonio Vivaldi

3. Largo

Alto 1

Alto 2

Contrabass

11

Alt 1

Alt 2

Cb

F

21

Alt 1

Alt 2

Cb

31

Alt 1

Alt 2

Cb

G

39

Alt 1

Alt 2

Cb

Concerto RV535 - Antonio Vivaldi

4. Allegro molto

Alto 1

Alto 2

Guitar 1

Guitar 2

Guitar 3

Bass(N)

Contrabass

Adagio

10

H Allegro molto

Alt 1

Alt 2

Gtr 1

Gtr 2

Gtr 3

Bass(N)

Cb

17

Alt 1

Alt 2

Gtr 1

Gtr 2

Gtr 3

Bass(N)

Cb

22

I

Alt 1

Alt 2

Gtr 1

Gtr 2

Gtr 3

Bass(N)

Cb

30

Alt 1

Alt 2

Gtr 1

Gtr 2

Gtr 3

Bass(N)

Cb

36

J

Alt 1

Alt 2

Gtr 1

Gtr 2

Gtr 3

Bass(N)

Cb

44

Alt 1

Alt 2

Gtr 1

Gtr 2

Gtr 3

Bass(N)

Cb

51

K

Alt 1

Alt 2

Gtr 1

Gtr 2

Gtr 3

Bass(N)

Cb

57

Alt 1
Alt 2
Gtr 1
Gtr 2
Gtr 3
Bass(N)
Cb

64

Alt 1
Alt 2
Gtr 1
Gtr 2
Gtr 3
Bass(N)
Cb

71 L

Alt 1
Alt 2
Gtr 1
Gtr 2
Gtr 3
Bass(N)
Cb

77

Alt 1
Alt 2
Gtr 1
Gtr 2
Gtr 3
Bass(N)
Cb

M

83

Alt 1

Alt 2

Gtr 1

Gtr 2

Gtr 3

Bass(N)

Cb

90

Alt 1

Alt 2

Gtr 1

Gtr 2

Gtr 3

Bass(N)

Cb

N

97

Alt 1

Alt 2

Gtr 1

Gtr 2

Gtr 3

Bass(N)

Cb

103

Alt 1

Alt 2

Gtr 1

Gtr 2

Gtr 3

Bass(N)

Cb

110

Alt 1

Alt 2

Gtr 1

Gtr 2

Gtr 3

Bass(N)

Cb

116

O

tr

tr

123 Adagio

Alt 1

Alt 2

Gtr 1

Gtr 2

Gtr 3

Bass(N)

Cb

P Allegro molto

Alt 1

Alt 2

Gtr 1

Gtr 2

Gtr 3

Bass(N)

Cb

137

Alt 1

Alt 2

Gtr 1

Gtr 2

Gtr 3

Bass(N)

Cb

142

Alt 1

Alt 2

Gtr 1

Gtr 2

Gtr 3

Bass(N)

Cb

Alto 1

Concerto

Arranged for guitar ensemble
by Andrew Forrest

RV535

Antonio Vivaldi
(1678–1741)

1. Largo

2. Allegro

3. Largo

11

20

31

40

4. Allegro molto

8

16

23

31

36

43

50

56

62

69

76

81

M

94 N

100

106

112

118 O

124 Adagio

P Allegro molto

136

141

Alto 2

Concerto

Arranged for guitar ensemble
by Andrew Forrest

RV535

Antonio Vivaldi
(1678–1741)

1. Largo

2. Allegro

B

3

28

C

35

40

D

46

49

E

55

58

62

tr

3. Largo

3

12 **F** *tr* 2

23

32 **G** 3 3

40 *tr*

4. Allegro molto

8 Adagio *tr* **H** Allegro molto

16

21

I

33

38

J

45

52

K

58

L

11

74

79

84

M

90

N

96

102

109

115

O

129 *Adagio* **P** *Allegro molto*

137

142

Guitar 1

Concerto

Arranged for guitar ensemble
by Andrew Forrest

RV535

Antonio Vivaldi
(1678-1741)

1. Largo

2. Allegro

28 VII

C VII

42 D VII V

50 VII E III

54 I

60 V

3. Largo

Tacet

4. Allegro molto

Adagio

H Allegro molto

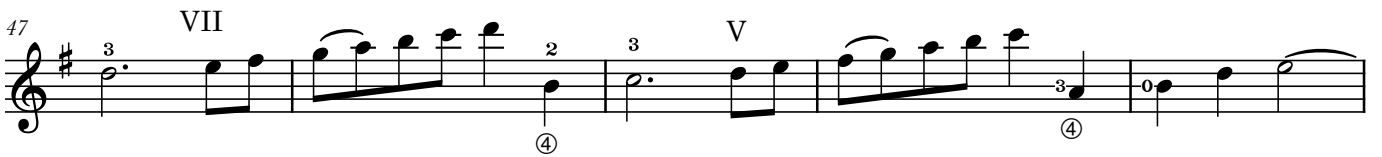
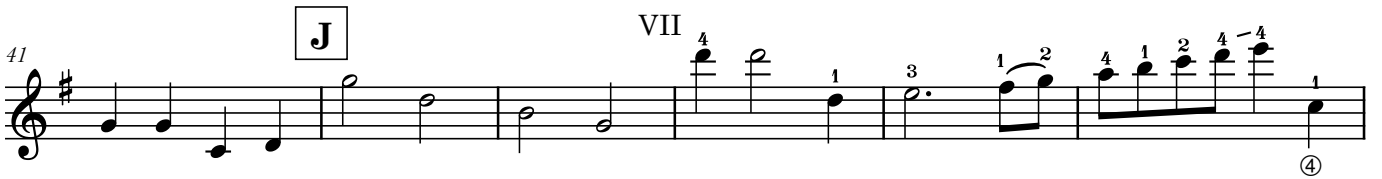
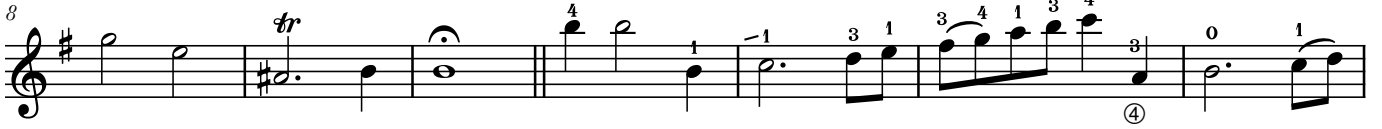

60

67

67 L

74

74 7

M

VII

94

94 1/2 CV IV N

100

100 21 O

125

125 Adagio

P Allegro molto

IV II

137

142

Guitar 2

Concerto

Arranged for guitar ensemble
by Andrew Forrest

RV535

Antonio Vivaldi
(1678-1741)

1. Largo

7

14

20

2. Allegro

3

8

12

18

A

B

27

32

40

44

51

55

62

3. Largo

Tacet

60

66

L

77

M

88

94

N

O

21

125

Adagio

tr

P

Allegro molto

137

$\frac{1}{2}$ CVII

142

Guitar 3

Concerto

Arranged for guitar ensemble
by Andrew Forrest

RV535

Antonio Vivaldi
(1678–1741)

1. Largo

2. Allegro

27

32

C

6

41

D

45

4

52

E

56

3

62

3. Largo

Tacet

4. Allegro molto

70 **L**

75

M

93 **N**

100 **O**

125 **Adagio**
tr

P Allegro molto

136

141

Bass(N)

Concerto

Arranged for guitar ensemble
by Andrew Forrest

RV535

Antonio Vivaldi
(1678–1741)

1. Largo

8

9

17

2. Allegro

8

5

A

15

B

20

25

30

35

40

45

49

54

58

62

3. Largo

Tacet

4. Allegro molto

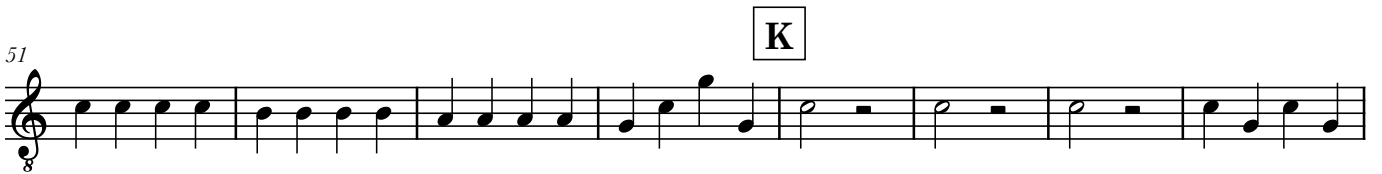
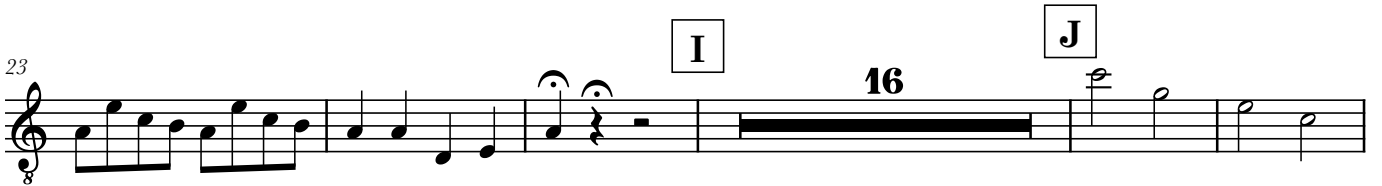

81 M

88

95 N

102

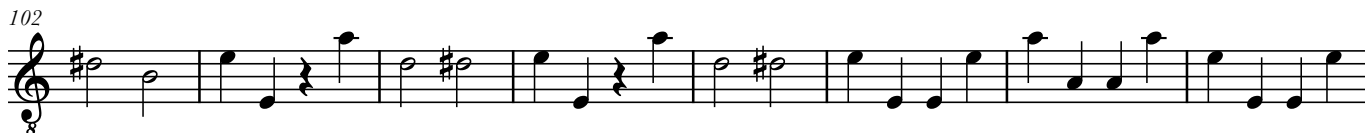

110

117 O

124 Adagio

P Allegro molto

137

142

Contrabass

Concerto

Arranged for guitar ensemble
by Andrew Forrest

RV535

Antonio Vivaldi
(1678–1741)

1. Largo

2. Allegro

36 D

44

52 E

60

3. Largo

12 F

24 G

36

88

95

N

102

110

117

O

124

Adagio

P Allegro molto

137

142