

Arcangelo Corelli

(1653-1713)

Concerto VI

Opus 6 Nr. 6

Arranged for Niibori Guitar Orchestra

by

Andrew Forrest

*In the event of a public performance, please include
the arranger's name on the programme.*

© Copyright Andrew Forrest 2024
forrestguitarembles.co.uk

Arranged for
Niibori guitar orchestra
by Andrew Forrest

Concerto VI

Opus 6 Nr.6

Arcangelo Corelli
(1653-1713)

1. Adagio ~ Allegro

Adagio

Alto 1

Alto 2

Solo Guitar

Guitar 1

Guitar 2

Guitar 3

Bass(N)

Contrabass

12

A

Alto 1

Alto 2

Solo-Gtr

Gtr 1

Gtr 2

Gtr 3

Bass(N)

Cb

23

Alt 1

Alt 2

Solo-Gtr

Gtr 1

Gtr 2

Gtr 3

Bass(N)

Cb

B Allegro

Alt 1

Alt 2

Solo-Gtr

Gtr 1

Gtr 2

Gtr 3

Bass(N)

Cb

Soli

Soli

p

p

p

p

p

p

C

Tutti

36

Alt 1

Alt 2

Solo-Gtr

Gtr 1

Gtr 2

Gtr 3

Bass(N)

Cb

40

Alt 1

Alt 2

Solo-Gtr

Gtr 1

Gtr 2

Gtr 3

Bass(N)

Cb

55

Alt 1

Alt 2

Solo-Gtr

Gtr 1

Gtr 2

Gtr 3

Bass(N)

Cb

p

p

p

p

p

p

59

Alt 1

Alt 2

Solo-Gtr

Gtr 1

Gtr 2

Gtr 3

Bass(N)

Cb

F

f

f

f

f

f

f

63 G Soli

73 **Tutti** **H**

Alt 1 *f*

Alt 2 *f*

Solo-Gtr *f*

Gtr 1 *f*

Gtr 2 *f*

Gtr 3 *f*

Bass(N) *f*

Cb *f*

77

Alt 1 *p*

Alt 2 *p*

Solo-Gtr *p*

Gtr 1 *p*

Gtr 2 *p*

Gtr 3 *p*

Bass(N) *p*

Cb *p*

81 I

Alt 1

Alt 2

Solo-Gtr

Gtr 1

Gtr 2

Gtr 3

Bass(N)

Cb

86

Alt 1

Alt 2

Solo-Gtr

Gtr 1

Gtr 2

Gtr 3

Bass(N)

Cb

Concerto VI - Arcangelo Corelli

2. Largo

J

21

Alt 1

Alt 2

Solo-Gtr

Gtr 1

Gtr 2

Gtr 3

Bass(N)

Cb

25

Alt 1

Alt 2

Solo-Gtr

Gtr 1

Gtr 2

Gtr 3

Bass(N)

Cb

Concerto VI - Arcangelo Corelli

3. Vivace

Soli

Alto 1

Alto 2

Solo Guitar

Guitar 1

Guitar 2

Guitar 3

Bass(N)

Contrabass

K

Tutti

12

Alt 1

Alt 2

Solo-Gtr

Gtr 1

Gtr 2

Gtr 3

Bass(N)

Cb

24

Alt 1

Alt 2

Solo-Gtr

Gtr 1

Gtr 2

Gtr 3

Bass(N)

Cb

f

f

37

Soli

Alt 1

Alt 2

Solo-Gtr

Gtr 1

Gtr 2

Gtr 3

Bass(N)

Cb

p

f

p

f

p

p

p

L Tutti

Alt 1

Alt 2

Solo-Gtr

Gtr 1

Gtr 2

Gtr 3

Bass(N)

Cb

57

Alt 1

Alt 2

Solo-Gtr

Gtr 1

Gtr 2

Gtr 3

Bass(N)

Cb

66

Alt 1

Alt 2

Solo-Gtr

Gtr 1

Gtr 2

Gtr 3

Bass(N)

Cb

p

p

p

p

p

p

M

Soli

76

Alt 1

Alt 2

Solo-Gtr

Gtr 1

Gtr 2

Gtr 3

Bass(N)

Cb

f Soli

f

107

Alt 1

Alt 2

Solo-Gtr

Gtr 1

Gtr 2

Gtr 3

Bass(N)

Cb

p *f* *p* *p* *f* *p*

116

Alt 1

Alt 2

Solo-Gtr

Gtr 1

Gtr 2

Gtr 3

Bass(N)

Cb

f *p* *f* *f* *p* *f* *f* *p* *f* *f* *p* *f*

O Soli Tutti Soli Soli

Alt 1

Alt 2

Solo-Gtr

Gtr 1

Gtr 2

Gtr 3

Bass(N)

Cb

135 Tutti

Alt 1

Alt 2

Solo-Gtr

Gtr 1

Gtr 2

Gtr 3

Bass(N)

Cb

Concerto VI - Arcangelo Corelli

4. Allegro

22 Q

Alt 1 *p* *f*

Alt 2 *p*

Solo-Gtr *f*

Gtr 1 *p* *f*

Gtr 2 *p*

Gtr 3 *p* *f*

Bass(N) *f*

Cb *f*

33

Alt 1 *p*

Alt 2 *f* *p*

Solo-Gtr *p*

Gtr 1 *p*

Gtr 2 *f* *p*

Gtr 3 *p*

Bass(N)

Cb

R

Alt 1
Alt 2
Solo-Gtr
Gtr 1
Gtr 2
Gtr 3
Bass(N)
Cb

f
f
f
f
p
f
f

55

Alt 1
Alt 2
Solo-Gtr
Gtr 1
Gtr 2
Gtr 3
Bass(N)
Cb

p
p
p
p
p
p
p

S Soli Tutti

Alt 1 *f*

Alt 2 *f*

Solo-Gtr *f*

Gtr 1 *f*

Gtr 2 *f*

Gtr 3 *f*

Bass(N) *f*

Cb *f*

T

77

Alt 1

Alt 2

Solo-Gtr

Gtr 1

Gtr 2

Gtr 3

Bass(N)

Cb

Alto 1

Concerto VI

Arranged for guitar ensemble
by Andrew Forrest

Opus 6 Nr.6

Arcangelo Corelli
(1653-1713)

1. Adagio ~ Allegro

Adagio

Concerto VI - Alto 1

4. Allegro

Soli Tutti

② ③ ④

P Soli Tutti

③

26 I **Q** V

p *f*

35 **R** III 1/2 CIII

p ④

47

f ⑤

56 V V

p ④

S Soli Tutti

f ②

T III V

④ ①

90

p

102

f

L

Concerto VI - Alto 2

46 $\frac{1}{2}$ CV Soli Tutti I

58 $\frac{1}{2}$ CIII

69

M Soli

N Tutti $\frac{1}{2}$ CI $\frac{1}{2}$ CIII

103 $\frac{1}{2}$ CV $\frac{1}{2}$ CVI $\frac{1}{2}$ CVIII

112 V $\frac{1}{2}$ CI

O $\frac{1}{2}$ CVIII Soli I Tutti

133 Soli Tutti

Solo Guitar

Concerto VI

Arranged for guitar ensemble
by Andrew Forrest

Opus 6 Nr.6

Arcangelo Corelli
(1653-1713)

1. Adagio ~ Allegro

Adagio

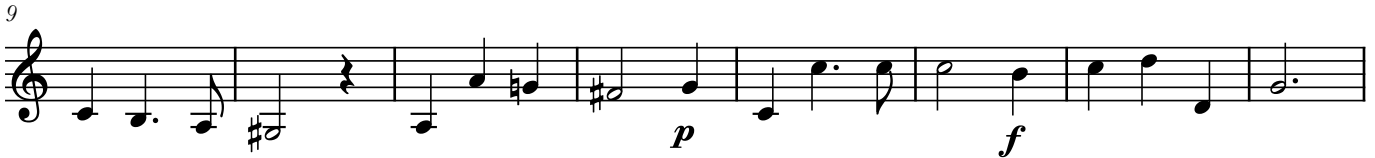
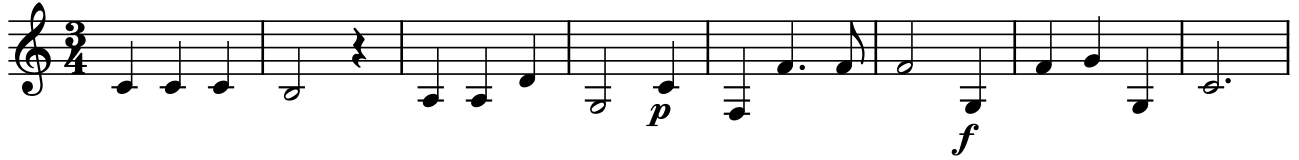

A

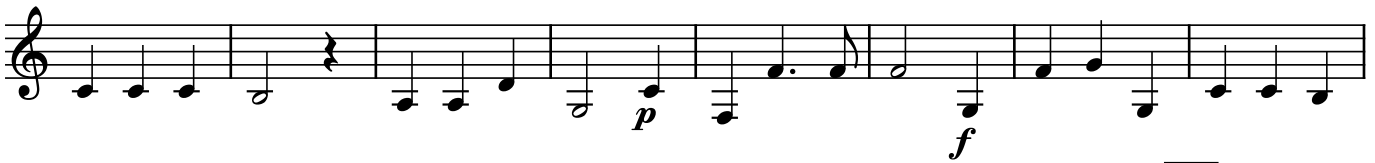

B Allegro

C

D

49

E

58

63

69

H

78

82

86

Concerto VI - Solo Guitar

2. Largo

⑥ = D

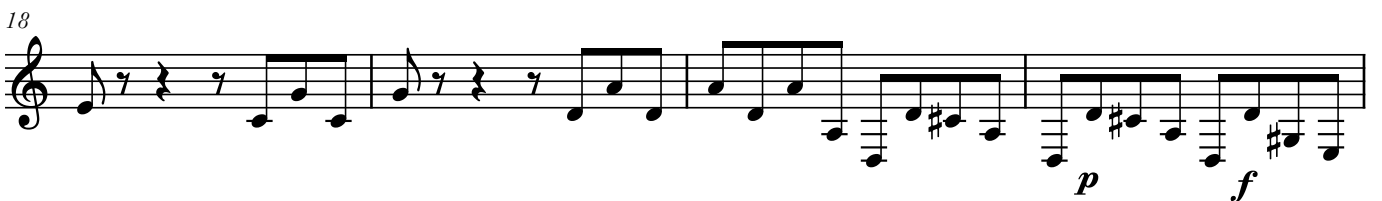

Concerto VI - Solo Guitar

3. Vivace

10

20

K

33

44

L

55

65

M

75

N

86

97

107

O

120

130

136

Guitar 1

Concerto VI

Arranged for guitar ensemble
by Andrew Forrest

Opus 6 Nr.6

Arcangelo Corelli
(1653-1713)

1. Adagio ~ Allegro

Adagio

Allegro

D

p *f* *p*

53 **E**

f

57

p *f*

F

61 VII VI

p

64 **G**

f *p* *f*

69

p *f*

H

V

p

78 VII VIII X

p

82 **I** VII

f *p*

86

f *p*

3. Vivace

18 K

Solo-Gtr *f*

26

②

36 4

p

L III

f

55

62 ½CV

67 ½CVI

74 M 14

p

Guitar 2

Concerto VI

Arranged for guitar ensemble
by Andrew Forrest

Opus 6 Nr.6

Arcangelo Corelli
(1653-1713)

1. Adagio ~ Allegro

Adagio

Allegro

53 E

f

57

p *f*

61 F

p *f*

65 G

p *f*

V ⁻⁴

70

p *f*

H

78

p

82 I

f *p*

86

f *p*

3. Vivace

18

K

Solo-Gtr *f*

26 *V*

36 *I* *p* **4**

L *f*

56 $\frac{1}{2}$ CV

65 *I*

74 **M** **14** *p*

94 N $\frac{1}{2}$ CIII I

Solo-Gtr *f*

101 $\frac{1}{2}$ CI

107 $\frac{1}{2}$ CIII

113

120 *p a m a m i* $\frac{1}{2}$ CIII $\frac{1}{2}$ CV

124 VI O

137

Guitar 3

Concerto VI

Arranged for guitar ensemble
by Andrew Forrest

Opus 6 Nr.6

Arcangelo Corelli
(1653-1713)

1. Adagio ~ Allegro

Adagio

51 E

p *f*

56

f

61 F

f *p*

66 G

f

71 H

f

76

p

81 I

p

86

f *p*

3. Vivace

K

20

Gtr 1

f

30

p

L

42

Gtr 1

4

f

56

f

66

p

M

N

77

14

Solo-Gtr

f

100

p

111

f p f p f

O

124

f p f p f

134

f p f p f

4. Allegro

4

12 **P** 8

28 **Q**
p *f*

38 **R**
p

48
f

57
p

S 4 **T**
f

79 3

91
p

101
f

Bass(N)

Concerto VI

Arranged for guitar ensemble
by Andrew Forrest

Opus 6 Nr.6

Arcangelo Corelli
(1653-1713)

1. Adagio ~ Allegro

Adagio

B Allegro

51 E

56

60 F

65 G

70

H

78

82 I

86

2. Largo

3

7

11

J

16

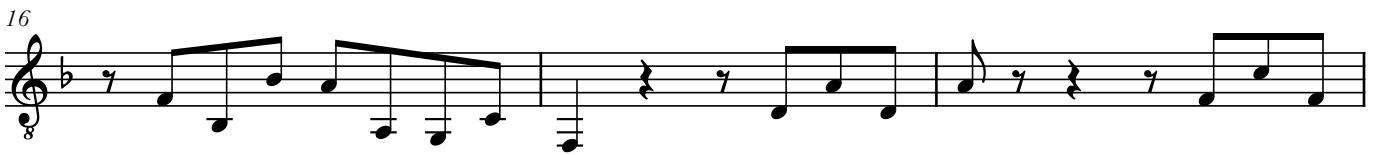

19

22

25

3. Vivace

20 K 2 Solo-Gtr *f*

30 *p*

42 L 4 *f*

56

66 *p*

77 M 14 N Solo-Gtr *f*

100 *p*

111 *f p f p f*

O 3

135

4. Allegro

Contrabass

Concerto VI

Arranged for guitar ensemble
by Andrew Forrest

Opus 6 Nr.6

Arcangelo Corelli
(1653-1713)

1. Adagio ~ Allegro

Adagio

50 E

f *p* *f*

55

p

60 F

f *f*

65 G

p *f*

70 H

p *f*

75

79

p *f*

83 I

p

87

f *f*

3. Vivace

20 **K** 2

Solo-Gtr *f*

30 *p*

42 **L** 4 *f*

56

66 *p*

76 **M** 14 **N** *f*

Solo-Gtr

99

109 *p* *f* *p* *f* *p* *f*

122 **O** 3

133

4. Allegro

4

10

P

8

25

Q

4

f

37

R

4

f

49

3

60

S

2

4

p

f

72

T

81

3

92

p

102

f

f