

G.F.Handel

(1685 – 1759)

# Four Pieces

Arranged for Niibori Guitar Orchestra

by

Andrew Forrest

*Allemand - from Suite No.13 in E minor HWV 438*

*Sarabande - from Suite No.13 in E minor HWV 438*

*Air - No.5 from the Water Music, Suite for Horn in F*

*Air - No.14 from the Water Music, Suite for Trumpet in D*

*In the event of a public performance, please include  
the arranger's name on the programme.*

© Copyright Andrew Forrest 2024  
forrestguitarembles.co.uk

# Four Pieces

Arranged for  
Niibori guitar orchestra  
by Andrew Forrest

G.F.Handel  
(1685 – 1759)

## 1. Allemand *from Suite No.13 in E minor HWV 438*

6

Alt

Gtr 1

Gtr 2

Gtr 3

Bass(N)

Cb

9

Alt

Gtr 1

Gtr 2

Gtr 3

Bass(N)

Cb

**A**

14

17

Alt

Gtr 1

Gtr 2

Gtr 3

Bass(N)

Cb

20

Alt

Gtr 1

Gtr 2

Gtr 3

Bass(N)

Cb

Four Pieces - G.F.Handel

2. Sarabande

from Suite No.13 in E minor HWV 438

13 B

Alt

Gtr 1

Gtr 2

Gtr 3

Bass(N)

Cb

18

Alt

Gtr 1

Gtr 2

Gtr 3

Bass(N)

Cb

23

Alt  
Gtr 1  
Gtr 2  
Gtr 3  
Bass(N)  
Cb

28

Alt  
Gtr 1  
Gtr 2  
Gtr 3  
Bass(N)  
Cb

Four Pieces - G.F.Handel

3. Air

No.5 from the Water Music, Suite for Horn in F

♩ = c. 104

Alto

Guitar 1

Guitar 2

Guitar 3

Bass(N)

Contrabass

6

Alt

Gtr 1

Gtr 2

Gtr 3

Bass(N)

Cb

C

11

Alt

Gtr 1

Gtr 2

Gtr 3

Bass(N)

Cb

15

Alt

Gtr 1

Gtr 2

Gtr 3

Bass(N)

Cb

Four Pieces - G.F.Handel

4. Air

No.14 from the Water Music, Suite for Trumpet in D

$\text{♩} = 100$  D

6

Alto

# Four Pieces

Arranged for guitar ensemble  
by Andrew Forrest

G.F.Handel  
(1685 – 1759)

## 1. Allemand *from Suite No.13 in E minor HWV 438*

Four Pieces - Alto

2. Sarabande

from Suite No.13 in E minor HWV 438

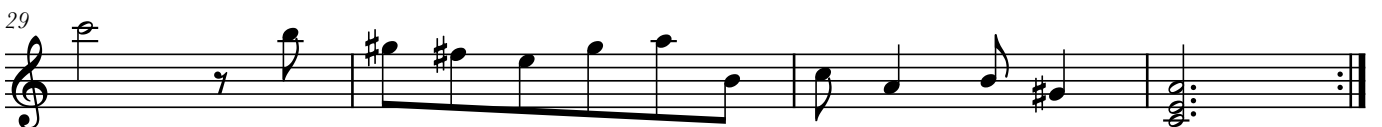

Four Pieces - Alto

3. Air

No.5 from the Water Music, Suite for Horn in F

$\text{♩} = \text{c. } 104$

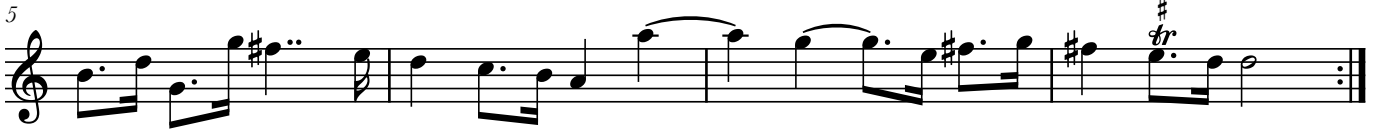

**C**

4. Air

No.14 from the Water Music, Suite for Trumpet in D

$\text{♩} = 100$

**D**

Guitar 1

# Four Pieces

Arranged for guitar ensemble  
by Andrew Forrest

G.F.Handel  
(1685 – 1759)

## 1. Allemand *from Suite No.13 in E minor HWV 438*

# 2. Sarabande

from Suite No.13 in E minor HWV 438

### 3. Air

*No.5 from the Water Music, Suite for Horn in F*

♩ = c. 104

II

Guitar 2

# Four Pieces

Arranged for guitar ensemble  
by Andrew Forrest

G.F.Handel  
(1685 – 1759)

## 1. Allemand

*from Suite No.13 in E minor HWV 438*

V VII

4 V V

8

A V II I

14 VI

16 IV II

19 V III II

*p*

### 3. Air

No.5 from the Water Music, Suite for Horn in F

♩ = c. 104 II

### 4. Air

No.14 from the Water Music, Suite for Trumpet in D

♩ = 100

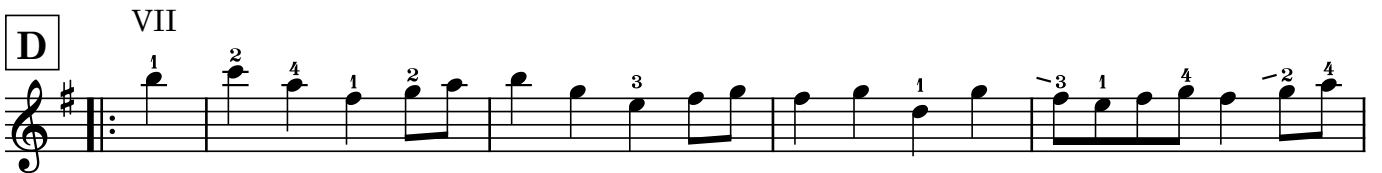

Guitar 3

# Four Pieces

Arranged for guitar ensemble  
by Andrew Forrest

G.F.Handel  
(1685 – 1759)

## 1. Allemand *from Suite No.13 in E minor HWV 438*

### 3. Air

No.5 from the Water Music, Suite for Horn in F

♩ = c. 104

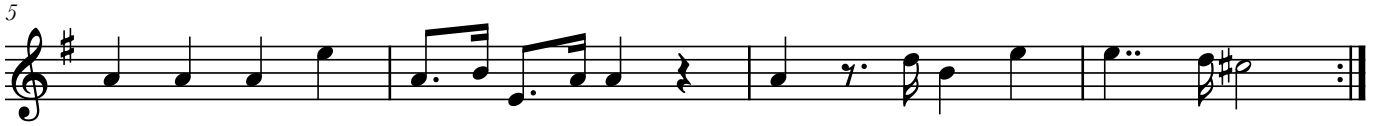

### 4. Air

No.14 from the Water Music, Suite for Trumpet in D

♩ = 100

Bass(N)

# Four Pieces

Arranged for guitar ensemble  
by Andrew Forrest

G.F.Handel  
(1685 – 1759)

## 1. Allemand

*from Suite No.13 in E minor HWV 438*

## 2. Sarabande

*from Suite No.13 in E minor HWV 438*

Contrabass

# Four Pieces

Arranged for guitar ensemble  
by Andrew Forrest

G.F.Handel  
(1685 – 1759)

## 1. Allemand

*from Suite No.13 in E minor HWV 438*

## 2. Sarabande

*from Suite No.13 in E minor HWV 438*

