

William Boyce

(1710-1779)

Symphony No. 1

Arranged for Guitar Orchestra

by

Andrew Forrest

*In the event of a public performance, please include
the arranger's name on the programme.*

© Copyright Andrew Forrest 2008
forrestguitarembles.co.uk

Symphony No.1

Arranged for guitar orchestra
by Andrew Forrest

William Boyce
(1710-1779)

1. Allegro

Requinto 1 *f*

Requinto 2 *f*

Guitar 1 *f*

Guitar 2 *f*

Guitar 3 *f*

Bass Guitar *f*

Rqt 1

Rqt 2

Gtr 1

Gtr 2

Gtr 3

Bass

3

Rqt 1

Rqt 2

Gtr 1

Gtr 2

Gtr 3

Bass

12

A

Rqt 1

Rqt 2

Gtr 1

Gtr 2

Gtr 3

Bass

16

Rqt 1

Rqt 2

Gtr 1

Gtr 2

Gtr 3

Bass

B

Rqt 1

Rqt 2

Gtr 1

Gtr 2

Gtr 3

Bass

24 C

Rqt 1

Rqt 2

Gtr 1

Gtr 2

Gtr 3

Bass

28

Rqt 1

Rqt 2

Gtr 1

Gtr 2

Gtr 3

Bass

Symphony No.1 - William Boyce

2. Moderato e dolce

Requinto 1
sempre p

Requinto 2
sempre p

Guitar 1
sempre p

Guitar 2
sempre p

Guitar 3
sempre p

Bass Guitar
sempre p

9

Rqt 1

Rqt 2

Gtr 1

Gtr 2

Gtr 3

Bass

D

17

Rqt 1

Rqt 2

Gtr 1

Gtr 2

Gtr 3

Bass

E

Rqt 1

Rqt 2

Gtr 1

Gtr 2

Gtr 3

Bass

Symphony No.1 - William Boyce

3. Allegro

Requinto 1

Requinto 2

Guitar 1

Guitar 2

Guitar 3

Bass Guitar

Rqt 1

Rqt 2

Gtr 1

Gtr 2

Gtr 3

Bass

15 F

Rqt 1

Rqt 2

Gtr 1

Gtr 2

Gtr 3

Bass

23

Rqt 1

Rqt 2

Gtr 1

Gtr 2

Gtr 3

Bass

30 G

Rqt 1

Rqt 2

Gtr 1

Gtr 2

Gtr 3

Bass

37

Rqt 1

Rqt 2

Gtr 1

Gtr 2

Gtr 3

Bass

45 H

Rqt 1

Rqt 2

Gtr 1

Gtr 2

Gtr 3

Bass

52

Rqt 1

Rqt 2

Gtr 1

Gtr 2

Gtr 3

Bass

Requinto 1

Symphony No.1

Arranged for guitar ensemble
by Andrew Forrest

William Boyce
(1710-1779)

1. Allegro

f

4

8

11 **A** *tr*

14

17 **B**

21

24 **C**

27 *tr*

Symphony No.1 - Requinto 1

2. Moderato e dolce

sempre *p*

3. Allegro

F

G

H

Requinto 2

Symphony No.1

Arranged for guitar ensemble
by Andrew Forrest

William Boyce
(1710-1779)

1. Allegro

f

4

7

10

IV

II

A

16

B

C

23

27

Symphony No.1 - Requinto 2

2. Moderato e dolce

sempre *p*

7

14

21

27

CII 3 IV V

IV II D

E

V IV II

I VII tr

3. Allegro

II

f

7

p *f*

14

F

G

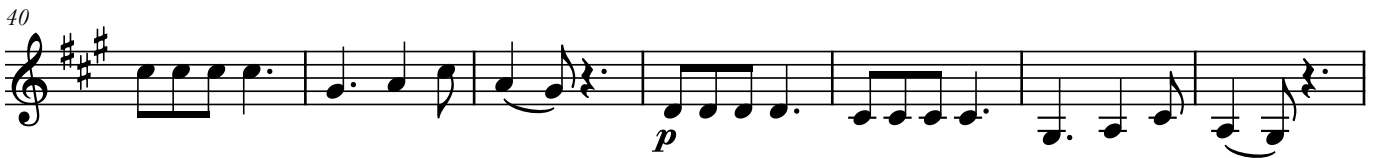

H

Guitar 1

Symphony No.1

Arranged for guitar ensemble
by Andrew Forrest

William Boyce
(1710-1779)

1. Allegro

II
f

4 V VI VII

7 IV

10 I

A

16

B

19

C

23 II

27 VII II

2. Moderato e dolce

sempre p

10 **D**

19 **E**

26

3. Allegro

VII

f

6 II

p

12 1/2 CIX

f

16

F II VII

27 VI

G

39 VII *p*

44 **H** *f*

50

54

Guitar 2

Symphony No.1

Arranged for guitar ensemble
by Andrew Forrest

William Boyce
(1710-1779)

1. Allegro

II

f

5

8

A

12

16

B

19

C

II

24

28

2. Moderato e dolce

sempre p

10

D

19

E

26

3. Allegro

f

6

p

12

f

16

F

G

H

Guitar 3

Symphony No.1

Arranged for guitar ensemble
by Andrew Forrest

William Boyce
(1710-1779)

1. Allegro

f

5

9

A

17

B

24

C

28

2. Moderato e dolce

3. Allegro

F

26

G

41

H

53

Bass Guitar

Symphony No.1

Arranged for guitar ensemble
by Andrew Forrest

William Boyce
(1710-1779)

1. Allegro

IV II IX

f

5 VI IX

8 XI VI

12 IV **A** VIII

16 IX VI

19 **B**

23 **C**

27

2. Moderato e dolce

sempre *p*

10

19

26

3. Allegro

f

8

14

F

28

G

40

H

53
