

John Dowland

(1563 - 1626)

Three Pieces

Arranged for Guitar Orchestra
by
Andrew Forrest

The three pieces in this arrangement are Lachrimae Antiquae Pavan (being the first of Dowland's "Seven Tears"), Captain Digorie Piper His Galliard and M. George Whitehead His Almand.

The source material was the original for viols and lute continuo as well as solo lute versions of the same pieces which were a useful source of division material.

The divisions fall mainly to the top part although there are 'echoes' in the other parts. This top requinto part is the most difficult, requiring a standard of approximately Grade 7 or higher, whilst the other parts pose no great technical problems though their polyphonic independence makes them musically challenging.

In the event of a public performance, please include the arranger's name on the programme.

© Copyright Andrew Forrest 2008
forrestguitarembles.co.uk

Three Pieces

Arranged for guitar orchestra
by Andrew Forrest

John Dowland
(1563 - 1626)

1. Lachrimae Antiquae

Requinto

Guitar 2

Guitar 3

Guitar 4

Guitar 5

Bass Guitar

6

A

10

14

B

22 **C**

26

29

D

32

36

E

41

44

47

49

Three Pieces - John Dowland

2. Captain Digorie Piper His Galliard

Requinto

Guitar 2

Guitar 3

Guitar 4

Guitar 5

Bass Guitar

7

F

G

13

H

19

26

I

31

J

37

43

Three Pieces - John Dowland

3. Mr. George Whitehead His Almand

Requinto

Guitar 2

Guitar 3

Guitar 4

Guitar 5

Bass Guitar

6

K

18

22

Requinto

Three Pieces

Arranged for guitar ensemble
by Andrew Forrest

John Dowland
(1563 - 1626)

1. Lachrimae Antiquae

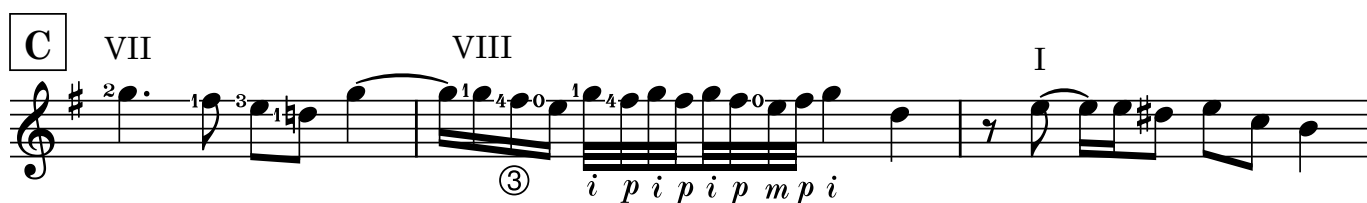

28 II

31 D

34

39

E III II

p i p i p m p i p m p i p m

44

47 V

49 II

Three Pieces - Requinto

2. Captain Digorie Piper His Galliard

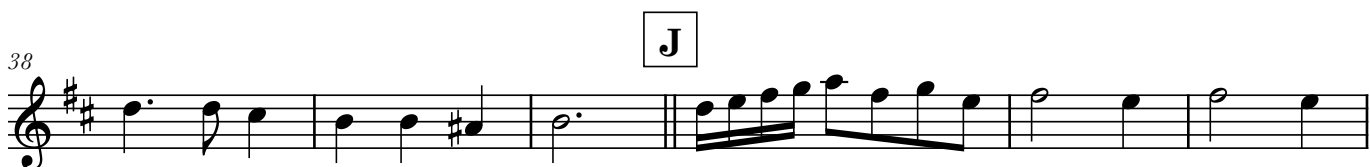
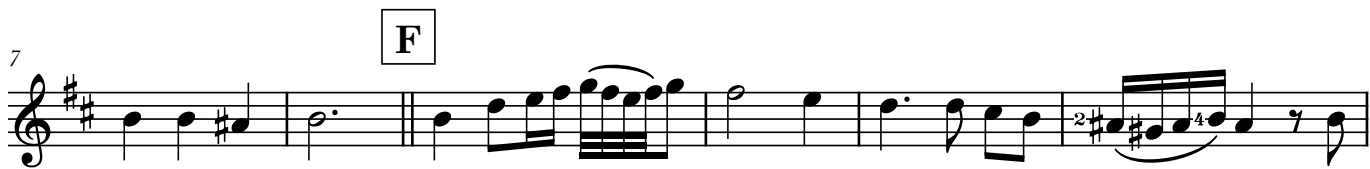

Three Pieces - Requinto

3. Mr. George Whitehead His Almand

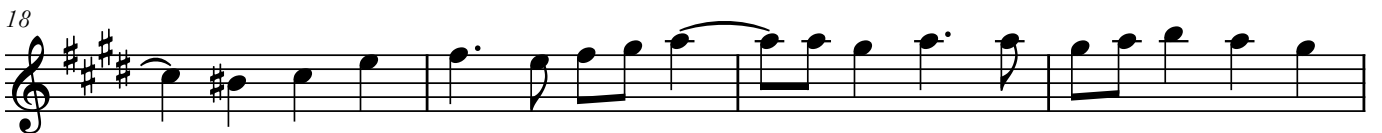
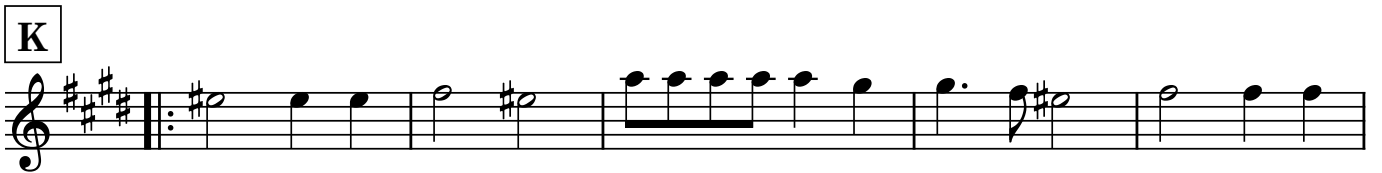
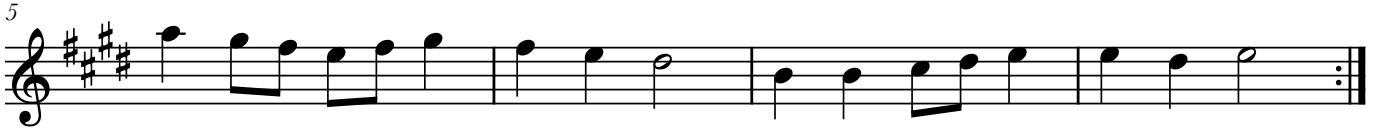

Guitar 2

Three Pieces

Arranged for guitar ensemble
by Andrew Forrest

John Dowland
(1563 - 1626)

1. Lachrimae Antiquae

6 **A**

12 **B**

18 V

23 **C** V

28

D

39 **E**

45

2. Captain Digorie Piper His Galliard

F

G

H

I

J

3. Mr. George Whitehead His Almand

K

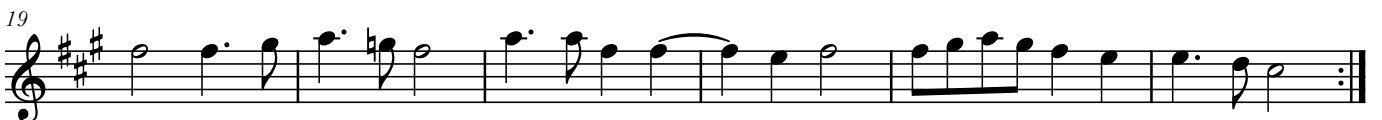

Guitar 3

Three Pieces

Arranged for guitar ensemble
by Andrew Forrest

John Dowland
(1563 - 1626)

1. Lachrimae Antiquae

7 **A**

14 **B**

20

C

30 **D**

35

40 **E** III
p i p i p i

46

2. Captain Digorie Piper His Galliard

F

G

H

I

J

3. Mr. George Whitehead His Almand

K

Guitar 4

Three Pieces

Arranged for guitar ensemble
by Andrew Forrest

John Dowland
(1563 - 1626)

1. Lachrimae Antiquae

2. Captain Digorie Piper His Galliard

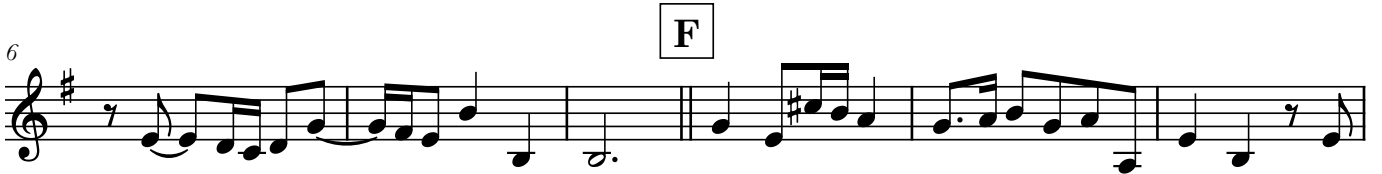

3. Mr. George Whitehead His Almand

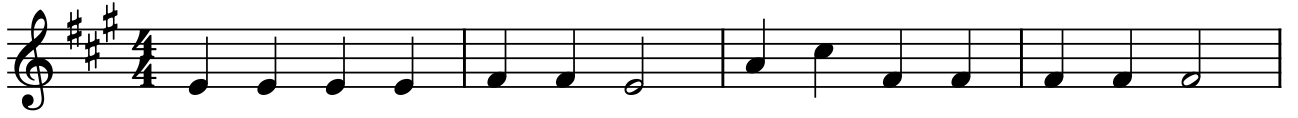

K

Guitar 5

Three Pieces

Arranged for guitar ensemble
by Andrew Forrest

John Dowland
(1563 - 1626)

1. Lachrimae Antiquae

2. Captain Digorie Piper His Galliard

3. Mr. George Whitehead His Almand

Bass Guitar

Three Pieces

Arranged for guitar ensemble
by Andrew Forrest

John Dowland
(1563 - 1626)

1. Lachrimae Antiquae

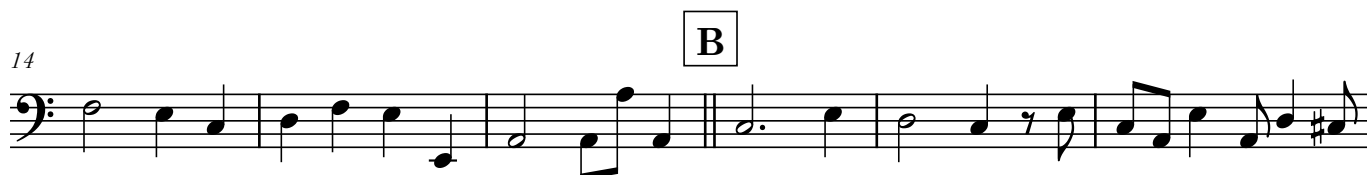

2. Captain Digorie Piper His Galliard

3. Mr. George Whitehead His Almand
