

G. F. Handel

(1685-1759)

Three Pieces

Arranged for Guitar Orchestra
by
Andrew Forrest

Musette (from the Masque “Terpsichore”)

Lentement (from the Water Music)

Allegro (from the Water Music)

*In the event of a public performance, please include
the arranger’s name on the programme.*

© Copyright Andrew Forrest 2022
forrestguitarembles.co.uk

Three Pieces

Arranged for guitar orchestra
by Andrew Forrest

G. F. Handel
(1685-1759)

1. Musette (from the Masque "Terpsichore")

A

24

B

Rqt 1

Rqt 2

Gtr 1

Gtr 2

Gtr 3

Gtr 4

Bass

p

p

p

⁴¹

Rqt 1

Rqt 2

Gtr 1

Gtr 2

Gtr 3

Gtr 4

Bass

Three Pieces - G. F. Handel

2. Lentement
(from the Water Music)

C

Rqt 1

Rqt 2

Gtr 1

Gtr 2

Gtr 3

Gtr 4

Bass

28 **D.C. al Fine**

Rqt 1

Rqt 2

Gtr 1

Gtr 2

Gtr 3

Gtr 4

Bass

Three Pieces - G. F. Handel

3. Allegro
(from the Water Music)

Alla Hornpipe

11

D

Rqt 1 sul tasto *p*

Rqt 2 sul tasto *p*

Gtr 1 sul tasto *p*

Gtr 2 sul tasto *p*

Gtr 3 sul pont. *mf*

Gtr 4 sul pont. *mf*

Bass *mf*

17

Rqt 1 nat. *mf*

Rqt 2 nat. *mf*

Gtr 1 nat. *mf*

Gtr 2 nat. *mf*

Gtr 3 nat. *mf* sul tasto *p*

Gtr 4 nat. *mf* sul tasto *p*

Bass *mf*

22

E

32

Rqt 1

Rqt 2

Gtr 1

Gtr 2

Gtr 3

Gtr 4

Bass

f

37

Rqt 1

Rqt 2

Gtr 1

Gtr 2

Gtr 3

Gtr 4

Bass

Fine

42

Rqt 1
Rqt 2
Gtr 1
Gtr 2
Gtr 3
Gtr 4
Bass

46

Rqt 1
Rqt 2
Gtr 1
Gtr 2
Gtr 3
Gtr 4
Bass

F

tr

50

Rqt 1

Rqt 2

Gtr 1

Gtr 2

Gtr 3

Gtr 4

Bass

54

Rqt 1

Rqt 2

Gtr 1

Gtr 2

Gtr 3

Gtr 4

Bass

58

Rqtr 1

Rqtr 2

Gtr 1

Gtr 2

Gtr 3

Gtr 4

Bass

61

G

Rqtr 1

Rqtr 2

Gtr 1

Gtr 2

Gtr 3

Gtr 4

Bass

65

Rqt 1

Rqt 2

Gtr 1

Gtr 2

Gtr 3

Gtr 4

Bass

tr.

69

Rqt 1

Rqt 2

Gtr 1

Gtr 2

Gtr 3

Gtr 4

Bass

D.C. al Fine

Requinto 1

Arranged for guitar ensemble
by Andrew Forrest

Three Pieces

G. F. Handel
(1685-1759)

1. Musette

(from the Masque "Terpsichore")

mp

7

14 **A** mf

20 p mf

27 f

32 **B** p

38

44

Three Pieces - Requinto 1

2. Lentement
(from the Water Music)

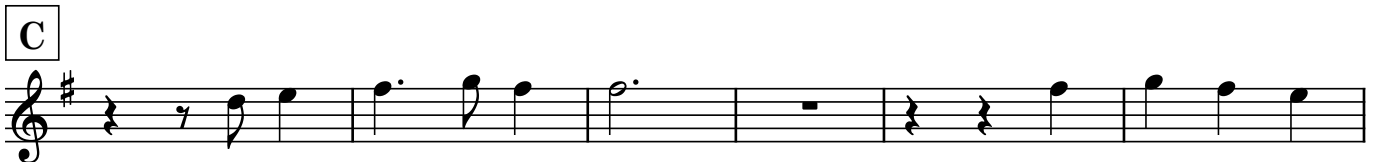

Three Pieces - Requinto 1

3. Allegro
(from the Water Music)

Alla Hornpipe

f

4 *f*

8 *f* 3

D sul tasto *p* *tr.* *mf* nat.

19

22 *f*

E sul pont. *mf*

25 *mf* nat.

29 *mf*

33 *f*

36 *f* *tr.* **Fine**

40

43

46

F

52

56

59

G

66

70

D.C. al Fine

Requinto 2

Arranged for guitar ensemble
by Andrew Forrest

Three Pieces

G. F. Handel
(1685-1759)

1. Musette

(from the Masque "Terpsichore")

mp

7

14 **A** *mf* *p*

21 *mf*

29 **B** *f* *p*

37

43

Three Pieces - Requinto 2

3. Allegro
(from the Water Music)

Alla Hornpipe

f

4 *mf*

7 *f*

11 **D** **3** sul tasto *p*

18 nat. *mf*

22 *f*

26 **E** sul pont. *mf*

30 nat. *mf*

34 *f*

37 **Fine**

41

45

F

53

57

G

65

68

71 **D.C. al Fine**

Guitar 1

Arranged for guitar ensemble
by Andrew Forrest

Three Pieces

G. F. Handel
(1685-1759)

1. Musette (from the Masque "Terpsichore")

2. Lentement
(from the Water Music)

3. Allegro
(from the Water Music)

D sul tasto *tr* *p* *mf* nat.

19 *f* I

23

E sul pont. *mf*

30 nat. *mf*

34 *tr* *f*

38 *tr* *Fine* VII

42

45

F *tr*

47

50

53

56

58

60

63

67

71

Guitar 2

Arranged for guitar ensemble
by Andrew Forrest

Three Pieces

G. F. Handel
(1685-1759)

1. Musette

(from the Masque "Terpsichore")

1
mp

7

14 **A**

21 *mf*

29 **B**

37

43

2. Lentement
(from the Water Music)

3. Allegro
(from the Water Music)

D sul tasto *p* *mf* nat. V 3

19 *f*

23

E sul pont. *mf*

31 nat. *mf*

34 *f*

37 *Fine*

40

44

V

48

F

52

56

VII

60

VII

G

64

68

II

71

D.C. al Fine

Guitar 3

Arranged for guitar ensemble
by Andrew Forrest

Three Pieces

G. F. Handel
(1685-1759)

1. Musette

(from the Masque "Terpsichore")

2. Lentement
(from the Water Music)

3. Allegro *(from the Water Music)*

Alla Hornpipe

f

5 *mf* *f*

10 *mf* sul pont. *tr*

D *mf* *p* 3 nat. sul tasto

21 *f* nat.

E sul tasto *mp*

30 *mf* nat.

35 *f* Fine

40

44

48

F

52

57

61

G

66

70

D.C. al Fine

Guitar 4

Arranged for guitar ensemble
by Andrew Forrest

Three Pieces

G. F. Handel
(1685-1759)

1. Musette

(from the Masque "Terpsichore")

2. Lentement

(from the Water Music)

C

19-20

27

D.C. al Fine

3. Allegro
(from the Water Music)

Alla Hornpipe

f

5

mf *f*

10

sul pont.

mf

D

3

15-17

nat.

sul tasto

mf *p*

22

nat.

f

E

sul tasto

nat.

mp *mf*

32

37

42

47

52

57

61

66

70

Bass Guitar

Arranged for guitar ensemble
by Andrew Forrest

Three Pieces

G. F. Handel
(1685-1759)

1. Musette

(from the Masque "Terpsichore")

11

A

20

31

B

41

2. Lentement

(from the Water Music)

9

Fine

C

19-20

29 **D.C. al Fine**

3. Allegro
(from the Water Music)

Alla Hornpipe

f

5 *mf* *f*

10 *mf* **D** *mf*

12-14 15-17

19 *f*

24 **E** *f*

28-30

