

Leopold Mozart

(1719-1787)

Polonaise

From Leopold Mozart's Notenbuch für Wolfgang

Arranged for Guitar Orchestra

by

Andrew Forrest

In the event of a public performance, please include
the composer's and arranger's names on the programme.

Polonaise

From Leopold Mozart's *Notenbuch für Wolfgang*

Arranged for guitar orchestra
by Andrew Forrest

Leopold Mozart
(1719-1787)

8

p *f* *p* *f* *p* *f*

12

1. 2.

p *f* *p* *f* *p* *f* *p* *f* *p* *f* *p* *f*

Requinto 1

Polonaise

From Leopold Mozart's *Notenbuch für Wolfgang*

Arranged for guitar ensemble
by Andrew Forrest

Leopold Mozart
(1719-1787)

V

f *p* *f*

IX VII

5

V

1. 2.

8

VII

p *f*

12

1. 2.

p *f* *f*

Requinto 2

Polonaise

From Leopold Mozart's *Notenbuch für Wolfgang*

Arranged for guitar ensemble
by Andrew Forrest

Leopold Mozart
(1719-1787)

5

8

12

f *p* *f* *V*

1. 2.

p *f* *p* *f*

Guitar 1

Polonaise

From Leopold Mozart's Notenbuch für Wolfgang

Arranged for guitar ensemble
by Andrew Forrest

Leopold Mozart
(1719-1787)

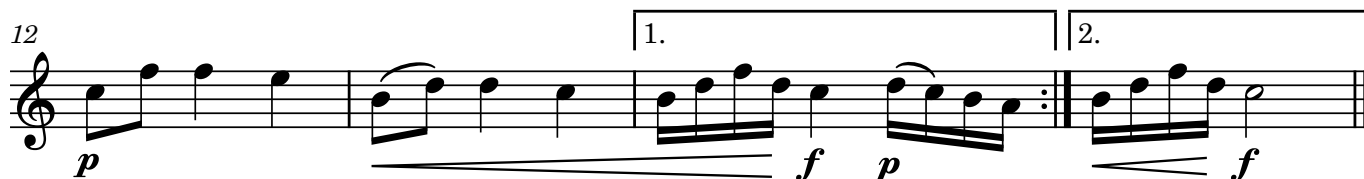

Guitar 2

Polonaise

From Leopold Mozart's Notenbuch für Wolfgang

Arranged for guitar ensemble
by Andrew Forrest

Leopold Mozart
(1719-1787)

Guitar 3

Polonaise

From Leopold Mozart's Notenbuch für Wolfgang

Arranged for guitar ensemble
by Andrew Forrest

Leopold Mozart
(1719-1787)

Bass Guitar

Polonaise

From Leopold Mozart's Notenbuch für Wolfgang

Arranged for guitar ensemble
by Andrew Forrest

Leopold Mozart
(1719-1787)

