

Forrest Guitar Ensembles

No. 3

Arranged for Guitar Orchestra
by
Andrew Forrest

Allemande & Nachtanz - Tielmann Susato
Cupararee or Graysin - Giovanni Coperario
Menuet (from Music for the Royal Fireworks) - G.F.Handel
Janette's Thumb Jig - Andrew Forrest
Santa Lucia - Neapolitan traditional
Greek Dance - Traditional

In the event of a public performance, please include
the composer's and arranger's names on the programme.

Forrest Guitar Ensembles

No. 3

Arranged for guitar orchestra
by Andrew Forrest

1. Allemande & Nachtanz

Tielmann Susato

12 ♩ = ♩

17 Nachtanz

23

29

2. Cupararee or Graysin

Giovanni Coperario

$\text{♩} = \text{c. } 48$

11

16

dim.

1. 2.

3. Menuet (from Music for the Royal Fireworks) G.F.Handel

♩. = c. 60

Requinto 1
f

Requinto 2
f

Guitar 1
f

Guitar 2
f

Guitar 3
f

Guitar 4
f

Bass Guitar
f

9

1. *tr.*

2.

Menuet II

18

p

p

p

p

p

p

p

26

1.	2.
----	----

D.C. Menuet I

p cresc.

p cresc.

p cresc.

p cresc.

p cresc.

p cresc.

p cresc.

f

f

f

f

f

f

4. Janette's Thumb Jig

Andrew Forrest

To be played in Rondo form i.e. the first section is to be repeated after the second and the third

♩ = 80

Requinto 1
Requinto 2
Guitar 1
Guitar 2
Guitar 3
Guitar 4
Bass Guitar

f

6

A

p
f
p
f
p

13

B

p
p
p
p
f
f

19

②
p
f

5. Santa Lucia

Neapolitan traditional

Andantino

Requinto 1
Requinto 2
Guitar 1
Guitar 2
Guitar 3
Guitar 4
Bass Guitar

mp cresc. *mf*

f *mf*

14 Fine

f *mp*

21 D.S. al Fine

f *mp*

6. Greek Dance

Traditional

$\text{♩} = 144$

Requinto 1

Requinto 2

Guitar 1

Guitar 2

Guitar 3

Guitar 4

Bass Guitar

mf *sempre cresc.*

mp *sempre cresc.*

simile

5

f

f simile

f

f

f simile

f

f

mf simile

mf

mf simile

mf simile

mf

mf

mf

16

1. 2.

20

1. 2.

ff

Requinto 1

Forrest Guitar Ensembles

Arranged for guitar ensemble
by Andrew Forrest

No. 3

1. Allemande & Nachtanz

Tielmann Susato

Nachtanz

VII

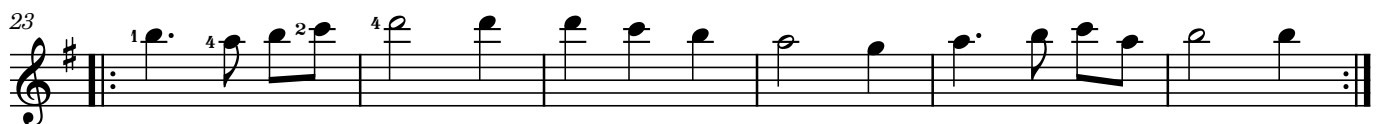

2. Cupararee or Graysin

Giovanni Coperario

$\text{♩} = \text{c. } 48$

mf *p* *f*

5 *mp* *mf*

9 *mf* *f* *dim.*

13

17 1. 2.

3. Menuet (from Music for the Royal Fireworks)

G.F.Handel

$\text{♩} = \text{c. } 60$

f V VII

7 IX 1 3 4 -4 2 -2 1 4 ②

12 *tr* 3131 1. 2.

Menuet II

18 *p*

24 *p cresc.*

29 *f* **1.** **2.** **D.C. Menuet I**

4. Janette's Thumb Jig

Andrew Forrest

To be played in Rondo form i.e. the first section is to be repeated after the second and the third

♩ = 80

VII

f

6 **A** *p*

10

15 **B** *p*

20

5. Santa Lucia Neapolitan traditional

Andantino $\frac{3}{4}$ 2 VII

mf

8 I *f* *mf*

15 *f* Fine *mp*

21 D.S. al Fine

6. Greek Dance Traditional

$\text{♩} = 144$ 4

f

7 V *mf simile*

11 I IX *f* *pp* sempre cresc.

15 1. 2. *cresc.*

19 1. 2. *ff*

Requinto 2

Forrest Guitar Ensembles

Arranged for guitar ensemble
by Andrew Forrest

No. 3

1. Allemande & Nachtanz

Tielmann Susato

2. Cupararee or Graysin

Giovanni Coperario

♩ = c. 48

11

dim.

17

1. 2.

3. Menuet (from Music for the Royal Fireworks)
G.F.Handel

♩ = c. 60

f IV

7

VII

12

tr 2121 1. 2.

Menuet II

18

p

24

p cresc.

29

f tr 1. 2. D.C. Menuet I

4. Janette's Thumb Jig

Andrew Forrest

To be played in Rondo form i.e. the first section is to be repeated after the second and the third

♩. = 80

V

5. Santa Lucia

Neapolitan traditional

Andantino

2

♩

6. Greek Dance Traditional

$\text{♩} = 144$

mf *sempre cresc.*

5

f simile *mf* VII

8

1. 2. I

12

f *pp* *sempre cresc.* IX

15

1. 2. *cresc.* I

19

ff I

Guitar 1

Forrest Guitar Ensembles

Arranged for guitar ensemble
by Andrew Forrest

No. 3

1. Allemande & Nachtanz

Tielmann Susato

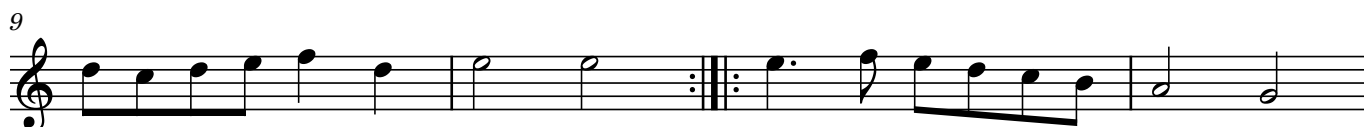
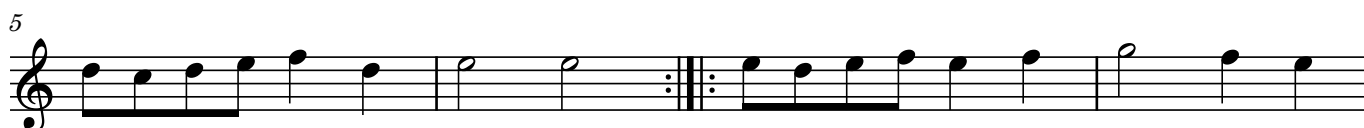

2. Cupararee or Graysin

Giovanni Coperario

$\text{♩} = \text{c. } 48$

3. Menuet (from Music for the Royal Fireworks)

G.F.Handel

$\text{♩} = \text{c. } 60$

Menuet II

18 **V**

p ②

24

p cresc. ②

29

f *tr* 2121 1. 2. **D.C. Menuet I**

4. Janette's Thumb Jig

Andrew Forrest

To be played in Rondo form i.e. the first section is to be repeated after the second and the third

♩. = 80

f

5

A

p

14 **B** 8

5. Santa Lucia Neapolitan traditional

Andantino $\frac{2}{4}$ $\%$

mf

8 *f* *mf*

15 *f* $\textcircled{3}$ *dim.* *mp* **Fine**

21 **D.S. al Fine**

6. Greek Dance Traditional

$\text{♩} = 144$

$\frac{2+2+2+3}{8}$ 4

f

7 *mf simile* 1.

11 *f* *pp* *sempre cresc.* 2.

15 1. 2.

19 *ff* 1. 2.

Guitar 2

Forrest Guitar Ensembles

Arranged for guitar ensemble
by Andrew Forrest

No. 3

1. Allemande & Nachtanz

Tielmann Susato

2. Cupararee or Graysin

Giovanni Coperario

11

dim.

17

1. 2.

3. Menuet (from Music for the Royal Fireworks) G.F.Handel

$\text{♩} = \text{c. } 60$

II

f

7

13

tr
2121

1. 2.

Menuet II

18

I

p

24

p cresc.

29

f

tr
2121

1. 2.

D.C. Menuet I

♩. = 80

4. Janette's Thumb Jig

Andrew Forrest

To be played in Rondo form i.e. the first section is to be repeated after the second and the third

5. Santa Lucia

Neapolitan traditional

Andantino

6. Greek Dance

Traditional

$\text{♩} = 144$

4

f

7

1.

mf simile

11

2.

f

14

pp sempre cresc.

17

1.

2.

20

1.

2.

ff

Guitar 3

Forrest Guitar Ensembles

Arranged for guitar ensemble
by Andrew Forrest

No. 3

1. Allemande & Nachtanz

Tielmann Susato

2. Cupararee or Graysin

Giovanni Coperario

$\text{♩} = \text{c. } 48$

3. Menuet (from Music for the Royal Fireworks)

G.F.Handel

$\text{♩} = \text{c. } 60$

4. Janette's Thumb Jig

Andrew Forrest

To be played in Rondo form i.e. the first section is to be repeated after the second and the third

♩. = 80

5. Santa Lucia

Neapolitan traditional

6. Greek Dance

Traditional

$\text{♩} = 144$

2

mf *sempre cresc.* *f simile*

6

mf

10

1. 2.

f

14

pp *sempre cresc.*

17

1. 2.

20

1. 2.

ff

Guitar 4

Forrest Guitar Ensembles

Arranged for guitar ensemble
by Andrew Forrest

No. 3

1. Allemande & Nachtanz

Tielmann Susato

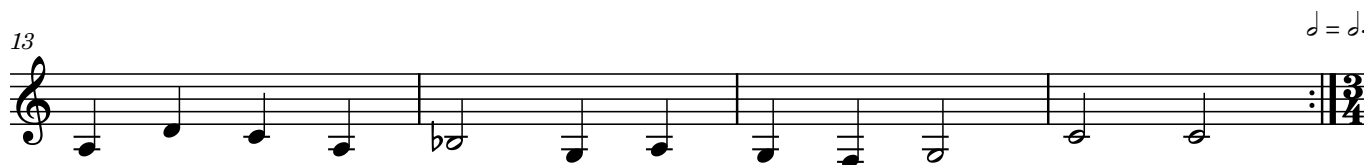

2. Cupararee or Graysin

Giovanni Coperario

$\text{♩} = \text{c. } 48$

3. Menuet (from Music for the Royal Fireworks)

G.F.Handel

$\text{♩} = \text{c. } 60$

4. Janette's Thumb Jig

Andrew Forrest

To be played in Rondo form i.e. the first section is to be repeated after the second and the third

♩. = 80

5. Santa Lucia

Neapolitan traditional

Andantino

6. Greek Dance

Traditional

♩ = 144

p
mp *sempre cresc.* *simile*

4

f

7

mf 1.

11

2. *f*

14

pp *sempre cresc.*

17

1. 2.

20

1. 2. *ff*

Bass Guitar

Forrest Guitar Ensembles

Arranged for guitar ensemble
by Andrew Forrest

No. 3

1. Allemande & Nachtanz

Tielmann Susato

2. Cupararee or Graysin

Giovanni Coperario

$\text{♩} = \text{c. } 48$

mf *p* *f* *mp*

7 *mf* *mf* *f*

11

16 *dim.*

3. Menuet (from Music for the Royal Fireworks)

G.F.Handel

$\text{♩} = \text{c. } 60$

f

8

15 *p* **Menuet II**

22 *p cresc.*

28 *f* **D.C. Menuet I**

4. Janette's Thumb Jig

Andrew Forrest

To be played in Rondo form i.e. the first section is to be repeated after the second and the third

♩. = 80

5. Santa Lucia

Neapolitan traditional

Andantino

6. Greek Dance

Traditional

$\text{♩} = 144$

mp *sempre cresc.* *simile*

5

f *mf*

8

12

f *pp* *sempre cresc.*

16

cresc.

19

ff
