

Forrest Guitar Ensembles

No. 7

Arranged for Guitar Orchestra
by
Andrew Forrest

Bransle I (*Attaignant Dances 1557*) - Claude Gervaise
Danza y Triple - Nesbitt & Forrest
Now, Oh Now I Needs Must Part - John Dowland
Aire (from the Water Music) - G.F.Handel
Menuette - W.A.Mozart
Impromptu No.3 (*Opus 142*) *Thema* - Franz Schubert
The South Wind (*An Gaogh Aneas*) - An Irish Air
Brian Boru - An Irish Air

In the event of a public performance, please include
the composer's and arranger's names on the programme.

Forrest Guitar Ensembles

No. 7

Arranged for guitar orchestra
by Andrew Forrest

1. Bransle I (*Attaignant Dances 1557*)

Claude Gervaise

Vivace $\text{♩} = \text{c. } 84$

Requinto
Guitar 1
Guitar 2
Guitar 3
Guitar 4
Bass Guitar

9

13

2. Danza y Triple

Nesbitt & Forrest

$\text{♩} = \text{c. } 80$

Requinto
f(p)

Guitar 1
f(p)

Guitar 2
f(p)

Guitar 3
f(p)

Guitar 4
f(p)

Bass Guitar
f(p)

A

p(f)

p(f)

p(f)

p(f)

p(f)

p(f)

12

1. 2.

18

Triple

$\text{♩} = 66$

f(p)

f(p)

f(p)

f(p)

f(p)

f(p)

24

B

f(p)

f(p)

f(p)

f(p)

f(p)

f(p)

29

1.

2.

3. Now, Oh Now I Needs Must Part

John Dowland

C

25

4. Aire (from the Water Music) G.F.Handel

5. Menuette

W.A.Mozart

Requinto

Guitar 1

Guitar 2

Guitar 3

Guitar 4

Bass Guitar

nat.

tr

tr

tr

nat.

nat.

6

D

11

Tr

Trio

pizz.

pizz.

pizz.

22

E

tr

tr

tr

tr

tr

tr

nat.

28

D.C. Menuette

pizz.

nat.

6. Impromptu No.3 (Opus 142) Thema Franz Schubert

Andante

Requinto
p

Guitar 1
p

Guitar 2
p

Guitar 3
p

Guitar 4
p

Bass Guitar
p *sim.*

5

Requinto

Guitar 1

Guitar 2

Guitar 3

Guitar 4

Bass Guitar

F

mf decresc. p p

mf decresc. p p

mf decresc. p p

mf decresc. p p

mf decresc. p p

mf decresc. p p

14

cresc. p pp dim.

cresc. p pp dim.

cresc. p pp dim.

cresc. p pp dim.

cresc. p pp dim.

cresc. p pp dim.

7. The South Wind (*An Gaogh Aneas*) An Irish Air

♩ = c. 112

Requinto *mp*

Guitar 1 *mp*

Guitar 2 *p*

Guitar 3 *p*

Guitar 4 *p*

Bass Guitar *p*

6

1. 2.

f

f

mf

mf

mf

mf

mf

13

mp *mf* *p* *mp* *p* *mp* *p* *mp* *p* *mp*

G

19

Calmo, ♩ = 96 rit.....

p *p* *pp* *pp* *pp* *pp*

8. Brian Boru

An Irish Air

♩ = 96

II

Requinto

Guitar 1

Guitar 2

Guitar 3

Guitar 4

Bass Guitar

p

6

1. 2. **H**

12

1. 17

17

22

2. I

27

1. 2.

Requinto

Forrest Guitar Ensembles

Arranged for guitar ensemble
by Andrew Forrest

No. 7

1. Bransle I (*Attaignant Dances 1557*)

Claude Gervaise

Vivace $\text{♩} = \text{c. } 84$

2. Danza y Triple

Nesbitt & Forrest

$\text{♩} = \text{c. } 80$

18 **Triple**
♩. = 66
f(p)

23 **B**
f(p)

29

3. Now, Oh Now I Needs Must Part
 John Dowland

IV

8

15 **C** IX
 ②

21 IV
 ③

27

4. Aire (from the Water Music)

G.F.Handel

III

5. Menuette

W.A.Mozart

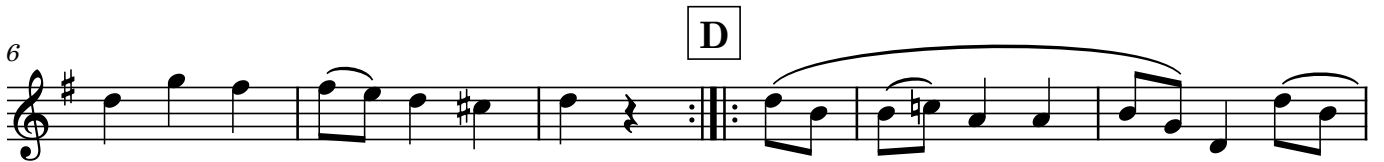

Trio

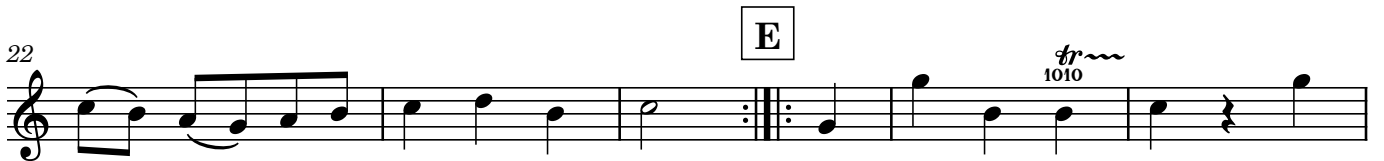

6. Impromptu No.3 (Opus 142) Thema Franz Schubert

Andante

p

F

mf

decresc. *p* *p*

cresc. *p* *pp* *dim.*

7. The South Wind (An Gaogh Aneas) An Irish Air

♩ = c. 112

Requinto guitar may add ornaments ad lib.

mp

G

f

mp *mf*

Calmo, ♩ = 96 rit.....

p

8. Brian Boru

An Irish Air

♩ = 96

3 II 242 121

8

1.

13

2. H

18

1. 2.

I

4

28

1. 2.

Guitar 1

Forrest Guitar Ensembles

Arranged for guitar ensemble
by Andrew Forrest

No. 7

1. Bransle I (*Attaignant Dances 1557*)

Claude Gervaise

Vivace $\text{♩} = \text{c. } 84$

V

2. Danza y Triple

Nesbitt & Forrest

$\text{♩} = \text{c. } 80$

18 *♩* = 66

Triple

f(p)

23

B

f(p)

29

1. 2.

3. Now, Oh Now I Needs Must Part

John Dowland

IX

8

14

C

21

27

4. Aire (from the Water Music)

G.F.Handel

V

VIII

9

5. Menuette

W.A.Mozart

7

13

19

26

D.C. Menuette

6. Impromptu No.3 (Opus 142) Thema

Franz Schubert

Andante

V

p

5 **F** V *mf*

10 *decresc.* *p* *p*

14 *cresc.* *p* *pp* *dim.*

7. The South Wind (An Gaogh Aneas)

An Irish Air

$\text{♩} = c. 112$ Guitar 1 may add ornaments ad lib.

mp

7 1. 2. X *f* VII *mp*

14 X **G** *mf*

20 V *p* rit.....

8. Brian Boru

An Irish Air

♩. = 96

VII

3

1

2 1 3 4 1 3 1

8

1.

3 2 4 1 2

13

2.

I

H

2.

I

H

18

1.

2.

VII

1.

2.

VII

1

I

2 1 3 4 0 1 3 1 4 3 2

② - - |

28

1.

2.

Guitar 2

Forrest Guitar Ensembles

Arranged for guitar ensemble
by Andrew Forrest

No. 7

1. Bransle I (*Attaignant Dances 1557*)

Claude Gervaise

Vivace $\text{♩} = \text{c. } 84$

2. Danza y Triple

Nesbitt & Forrest

$\text{♩} = \text{c. } 80$

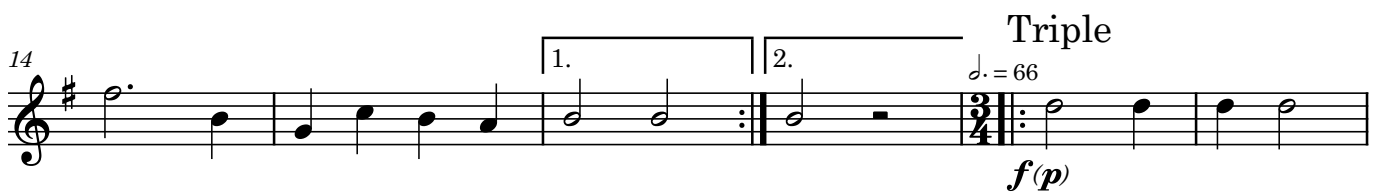

3. Now, Oh Now I Needs Must Part

John Dowland

VII

8

15

22

29

4. Aire (from the Water Music)

G.F.Handel

V

9

5. Menuette

W.A.Mozart

D

Trio

E

D.C. Menuette

6. Impromptu No.3 (Opus 142) Thema

Franz Schubert

Andante

F

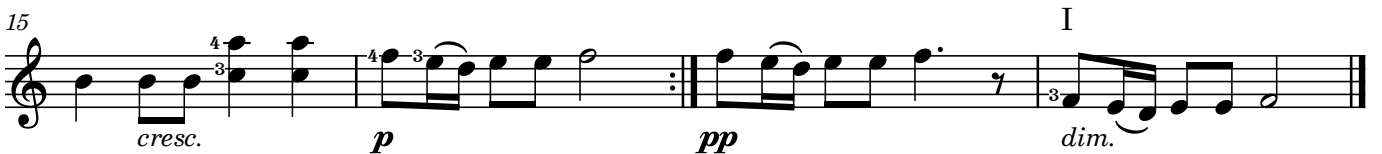

7. The South Wind (An Gaogh Aneas)

An Irish Air

♩ = c. 112

8. Brian Boru

An Irish Air

♩ = 96

Guitar 3

Forrest Guitar Ensembles

Arranged for guitar ensemble
by Andrew Forrest

No. 7

1. Bransle I (*Attaignant Dances 1557*)

Claude Gervaise

Vivace $\text{♩} = \text{c. } 84$

2. Danza y Triple

Nesbitt & Forrest

$\text{♩} = \text{c. } 80$

Triple

18 $\text{♩} = 66$

f(p)

B

f(p)

1. 2.

3. Now, Oh Now I Needs Must Part

John Dowland

1. 2.

C

Forrest Guitar Ensembles No. 7 - Guitar 3
4. Aire (from the Water Music)
G.F.Handel

5. Menuette
W.A.Mozart

6. Impromptu No.3 (Opus 142) Thema

Franz Schubert

Andante

p

4

8 **F** *mf*

11 *decresc.* *p* *p*

15 *cresc.* *p* *pp* *dim.*

7. The South Wind (An Gaogh Aneas)

An Irish Air

♩ = c. 112

p

6 1. 2. *mf*

13 **G** *p* *mp*

20 *pp* *rit.*

Calmo, ♩ = 96

8. Brian Boru

An Irish Air

♩ = 96

5

9

13

18

I

28

Guitar 4

Forrest Guitar Ensembles

Arranged for guitar ensemble
by Andrew Forrest

No. 7

1. Bransle I (*Attaignant Dances 1557*)

Claude Gervaise

Vivace $\text{♩} = \text{c. } 84$

2. Danza y Triple

Nesbitt & Forrest

$\text{♩} = \text{c. } 80$

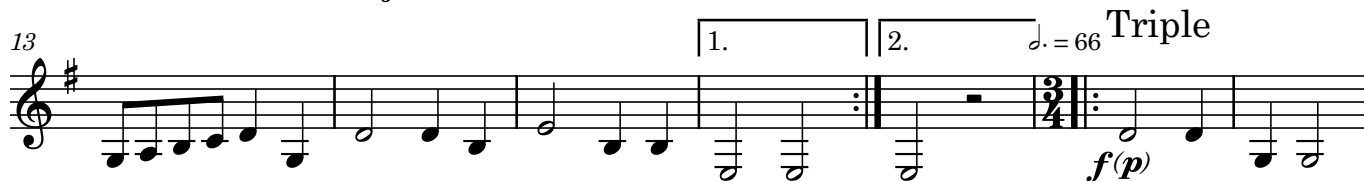

3. Now, Oh Now I Needs Must Part

John Dowland

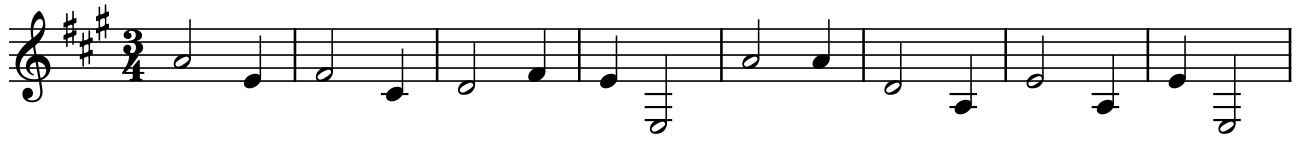

4. Aire (from the Water Music)

G.F.Handel

5. Menuette

W.A.Mozart

D

Trio

pizz.

E

nat.

D.C. Menuette

6. Impromptu No.3 (Opus 142) Thema

Franz Schubert

Andante

5

F

10

15

7. The South Wind (*An Gaogh Aneas*) An Irish Air

♩ = c. 112

8

17

8. Brian Boru An Irish Air

♩ = 96

9

15

20

26

Bass Guitar

Forrest Guitar Ensembles

Arranged for guitar ensemble
by Andrew Forrest

No. 7

1. Bransle I (*Attaignant Dances 1557*)

Claude Gervaise

Vivace $\text{♩} = \text{c. } 84$

2. Danza y Triple

Nesbitt & Forrest

$\text{♩} = \text{c. } 80$

f(p)

p(f)

Triple

$\text{♩} = 66$

f(p)

f(p)

Forrest Guitar Ensembles No. 7 - Bass Guitar
3. Now, Oh Now I Needs Must Part
John Dowland

9

C

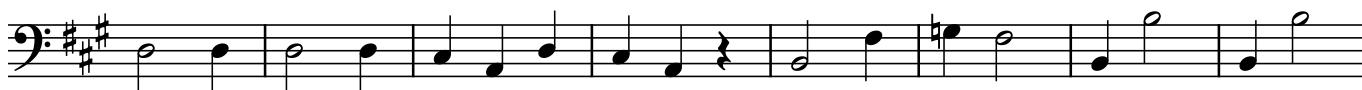

25

4. Aire (from the Water Music)
G.F.Handel

8

5. Menuette

W.A.Mozart

nat.

7 **D**

14 Trio pizz.

22 **E**

27 D.C. Menuette

6. Impromptu No.3 (Opus 142) Thema

Franz Schubert

Andante

p

5 **F** *mf*

10 *decresc.* *p* *p*

15 *cresc.* *p* *pp* *dim.*

7. The South Wind (An Gaogh Aneas)

An Irish Air

♩ = c. 112

p

mf

p

mp

pp

rit.....

8. Brian Boru

An Irish Air

♩ = 96

