

Tielmann Susato

(c.1510-c.1570)

Eight Pieces from the  
Danserye  
(1551)

Arranged for Guitar Orchestra  
by  
Andrew Forrest

Ronde  
Allemande  
Tausend Dukaten  
Schäfertanz  
Königstanz  
Ronde  
Pass et medio  
Mohrentanz

*In the event of a public performance, please include  
the composer's and arranger's names on the programme.*

© Copyright Andrew Forrest 2020  
forrestguitaresembles.co.uk

# Eight Pieces from the Danserye

(1551)

Arranged for guitar orchestra  
by Andrew Forrest

Tielmann Susato  
(c.1510-c.1570)

## 1. Ronde

♩ = c. 120

9 2. B

*f* *p*

13

*ppp* *ppp*

## 2. Allemande

♩ = c. 120

9 D

13

### 3. Tausend Dukaten

$\text{♩} = \text{c. } 50$

E

12

*p*

17

*f*

### 4. Schäfertanz

$\text{♩} = \text{c. } 54$

Requinto  
*f (p)*

Guitar 1  
*f (p)*

Guitar 2  
*f (p)*

Guitar 3  
*f (p)*

Guitar 4  
*f (p)*

Bass Guitar  
*f (p)*

8

**F**

*f* *mf*

*f* *mf*

*f* *mf*

*f* *mf*

*f* *mf*

*f* *mf*

26

**G**

*mp* *f*

*mp* *f*

*mp* *f*

*mp* *f*

*mp* *f*

*mp* *f*

H

35

*mp*

*mp*

*mp*

*mp*

*mp*

*mp*

45

*p*

*mp*

*mf*

*p*

*pp*

*mp*

*mf*

*p*

*mp*

*mp*

*mf*

*p*

*mp*

*mp*

*mf*

*p*

*mp*

*mf*

*p*

*mp*

*mf*

I

54

64

### 5. Königstanz

♩ = c. 144

Requinto

Guitar 1

Guitar 2

Guitar 3

Guitar 4

Bass Guitar

6

13

J

18

# 6. Ronde

♩ = c. 144

9

*f*

L

*p* *f*

### 7. Pass et medio

*♩ = c. 112*

Requinto  
Guitar 1  
Guitar 2  
Guitar 3  
Guitar 4  
Bass Guitar

<sup>5</sup>

11

## Nachtanz - Der Stoß

15

M

26

# 8. Mohrentanz

$\text{♩} = \text{c. } 100$

Requinto  
*ff*

Guitar 1  
*ff*

Guitar 2  
*ff*

Guitar 3  
*ff*

Guitar 4  
*ff*

Bass Guitar  
*ff*

5

1. 2. Fine

*p*

*p*

*p*

*p*

*p*

*p*

*p*

**N**

13

1. 2. D.C. al Fine

Requinto

# Eight Pieces from the Danserye

Arranged for guitar ensemble  
by Andrew Forrest

(1551)

Tielmann Susato  
(c.1510-c.1570)

## 1. Ronde

♩ = c. 120

*f(p)*

**A**

*f* *p*

**B** VII

*f*

**I**

*p* *ppp*

## 2. Allemande

♩ = c. 120

**C**

**D** VII

*p*

### 3. Tausend Dukaten

(Pavane)

$\text{♩} = \text{c. } 50$

### 4. Schäfertanz

(Ohne Fels)

$\text{♩} = \text{c. } 54$

21 I VII  
*mf*

28 G VII  
*mp* *f*

35

H  
*mp* *p* 2

49  
*mp* *mf*

55  
*f*

I  
*mf* *mf*

68

### 5. Königstanz (King's Dance)

♩ = c. 144

X

### 6. Ronde (Warum)

♩ = c. 144

### 7. Pass et medio

$\text{♩} = \text{c. } 112$

VII

### Nachtanz - Der Stoß

### 8. Mohrentanz

(La Mourisque)

$\text{♩} = \text{c. } 100$

VII

Guitar 1

# Eight Pieces from the Danserye

Arranged for guitar ensemble  
by Andrew Forrest

(1551)

Tielmann Susato  
(c.1510-c.1570)

## 1. Ronde

♩ = c. 120

## 2. Allemande

♩ = c. 120

## 3. Tausend Dukaten

*(Pavane)* $\text{♩} = \text{c. } 50$ 

## 4. Schäfertanz

*(Ohne Fels)* $\text{♩} = \text{c. } 54$ 

25

mp

G

f

H

mp p

47

pp mp mf

54

f

I

mf

67

### 5. Königstanz (King's Dance)

♩ = c. 144

### 6. Ronde (Warum)

♩ = c. 144

### 7. Pass et medio

$\text{♩} = \text{c. } 112$

VII 4

7

12

### Nachtanz - Der Stoß

17 VII 4 M VII

24

### 8. Mohrentanz

*(La Mourisque)*

$\text{♩} = \text{c. } 100$

*ff*

7 1. 2. Fine N *p*

13 1. 2. D.C. al Fine

Guitar 2

# Eight Pieces from the Danserye

Arranged for guitar ensemble  
by Andrew Forrest

(1551)

Tielmann Susato  
(c.1510-c.1570)

## 1. Ronde

$\text{♩} = \text{c. } 120$

*f(p)*

**A**

*f* *p*

**B**

*f*

*p* *ppp*

## 2. Allemande

$\text{♩} = \text{c. } 120$

**C**

**D**

### 3. Tausend Dukaten

(Pavane)

$\text{♩} = \text{c. } 50$

### 4. Schäfertanz

(Ohne Fels)

$\text{♩} = \text{c. } 54$

24

mp

32

**G**

f

40

**H**

mp p

47

mp mp mf

54

f

**I**

mf mf

67

### 5. Königstanz (King's Dance)

♩ = c. 144

### 6. Ronde (Warum)

♩ = c. 144

### 7. Pass et medio

$\text{♩} = \text{c. } 112$

II

#### Nachtanz - Der Stoß

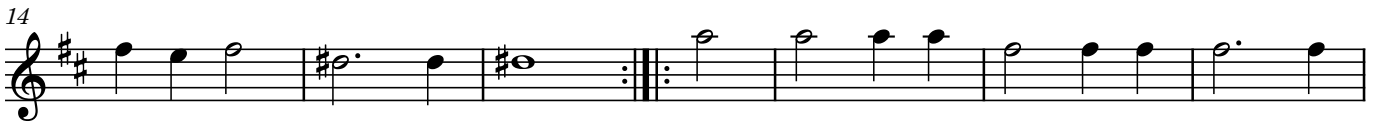

M

### 8. Mohrentanz

*(La Mourisque)*

$\text{♩} = \text{c. } 100$

N

Guitar 3

# Eight Pieces from the Danserye

Arranged for guitar ensemble  
by Andrew Forrest

(1551)

Tielmann Susato  
(c.1510-c.1570)

## 1. Ronde

$\text{♩} = \text{c. } 120$

*f(p)*

**A**

*f* *p*

1. 2. **B**

*f*

*p* *ppp*

## 2. Allemande

$\text{♩} = \text{c. } 120$

**C**

**D**

### 3. Tausend Dukaten

(Pavane)

$\text{♩} = \text{c. } 50$

### 4. Schäfertanz

(Ohne Fels)

$\text{♩} = \text{c. } 54$

22

mp

30

G

f

37

H

mp

45

p mp mp

52

mf f

60

I

mf

66

mf

### 5. Königstanz (King's Dance)

♩ = c. 144

6

11

J

20

### 6. Ronde (Warum)

♩ = c. 144

K

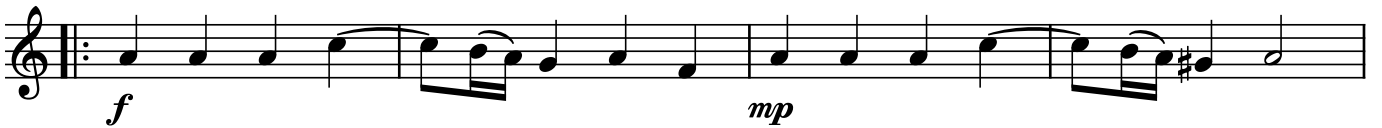

9

L

### 7. Pass et medio

$\text{♩} = \text{c. } 112$

6

12

Nachtanz - Der Stoß

19

M

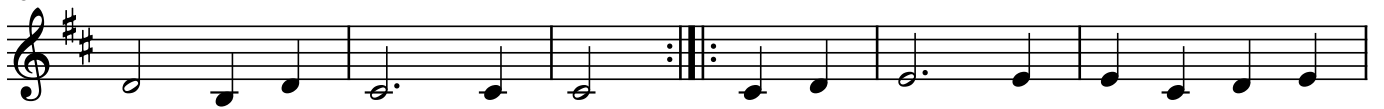

24

### 8. Mohrentanz

*(La Mourisque)*

$\text{♩} = \text{c. } 100$

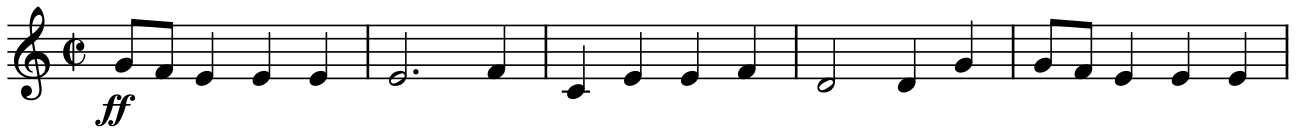

6

1. | 2. Fine

N

11

15

1. | 2. D.C. al Fine

# Eight Pieces from the Danserye

Arranged for guitar ensemble  
by Andrew Forrest

(1551)

Tielmann Susato  
(c.1510-c.1570)

## 1. Ronde

$\text{♩} = \text{c. } 120$

*f*(*p*)

**A**

*f* *p*

1. 2. **B**

*p* *ppp*

## 2. Allemande

$\text{♩} = \text{c. } 120$

**C**

**D**

### 3. Tausend Dukaten

(Pavane)

$\text{♩} = \text{c. } 50$

6

12

**E**

17

### 4. Schäfertanz

(Ohne Fels)

$\text{♩} = \text{c. } 54$

9

**F**

26

**G**

**H**

49

**I**

57

65

### 5. Königstanz (King's Dance)

♩ = c. 144

J

### 6. Ronde (Warum)

♩ = c. 144

K

L

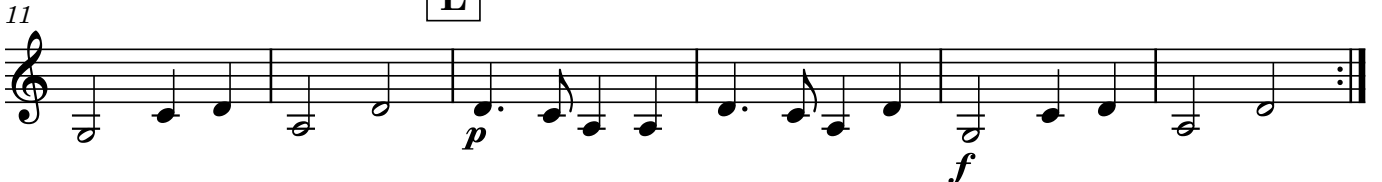

### 7. Pass et medio

$\text{♩} = \text{c. } 112$

10

17 *Nachtanz - Der Stoß* M

24

### 8. Mohrentanz *(La Mourisque)*

$\text{♩} = \text{c. } 100$

7 1. 2. **Fine** N

13 1. 2. **D.C. al Fine**

Bass Guitar

# Eight Pieces from the Danserye

Arranged for guitar ensemble  
by Andrew Forrest

(1551)

Tielmann Susato  
(c.1510-c.1570)

## 1. Ronde

$\text{♩} = \text{c. } 120$

*f*(*p*)

3 **A** *f* *p*

7 1. 2. **B** *f*

12 *p* *ppp*

## 2. Allemande

$\text{♩} = \text{c. } 120$

*p*

**C**

**D**

### 3. Tausend Dukaten

(Pavane)

$\text{♩} = \text{c. } 50$

### 4. Schäfertanz

(Ohne Fels)

$\text{♩} = \text{c. } 54$

25

*mp*

**G**

*f*

**H**

*mp* *p*

49

*mp* *mf*

57

**I**

*f* *mf*

65

*mf*

### 5. Königstanz

(King's Dance)

♩ = c. 144

7

13

J

19

### 6. Ronde

(Warum)

♩ = c. 144

K

6

11

L

### 7. Pass et medio

$\text{♩} = \text{c. } 112$

9

17

#### Nachtanz - Der Stoß

M

23

### 8. Mohrentanz

*(La Mourisque)*

$\text{♩} = \text{c. } 100$

*ff*

7

1.

2. Fine

N

*p*

13

1.

2.

D.C. al Fine

