

Giovanni Battista Bononcini

(1670-1747)

Concerto

Arranged for Guitar Orchestra

by

Andrew Forrest

*Originally for violoncello concertante
violin concertante, 2 violins and basso continuo.*

*In the event of a public performance, please include
the arranger's name on the programme.*

© Copyright Andrew Forrest 2013
forrestguitarembles.co.uk

Concerto

Giovanni Battista Bononcini
(1670-1747)

Arranged for guitar orchestra
by Andrew Forrest

1. Adagio

Adagio

Requinto

Guitar 1

Guitar 2

Guitar 3

Guitar 4

Bass Guitar

6

Rqt

Gtr 1

Gtr 2

Gtr 3

Gtr 4

Bass

10

Rqt

Gtr 1

Gtr 2

Gtr 3

Gtr 4

Bass

14

Rqt

Gtr 1

Gtr 2

Gtr 3

Gtr 4

Bass

Concerto - Giovanni Battista Bononcini

2. Allegro

Requito

Guitar 1

Guitar 2

Guitar 3

Guitar 4

Bass Guitar

7

Rqt

Gtr 1

Gtr 2

Gtr 3

Gtr 4

Bass

13

Rqt
Gtr 1
Gtr 2
Gtr 3
Gtr 4
Bass

A

Rqt
Gtr 1
Gtr 2
Gtr 3
Gtr 4
Bass

mf *solo*

21

Rqt

Gtr 1

Gtr 2

Gtr 3

Gtr 4

Bass

24

B

Rqt

Gtr 1

Gtr 2

Gtr 3

Gtr 4

Bass

28

Rqt

Gtr 1

Gtr 2

Gtr 3

Gtr 4

Bass

31

Rqt

Gtr 1

Gtr 2

Gtr 3

Gtr 4

Bass

tr

36

Rqt

Gtr 1

Gtr 2

Gtr 3

Gtr 4

Bass

C

Rqt

Gtr 1

Gtr 2

Gtr 3

Gtr 4

Bass

45

Rqt

Gtr 1

Gtr 2

Gtr 3

Gtr 4

Bass

49

Rqt

Gtr 1

Gtr 2

Gtr 3

Gtr 4

Bass

Concerto - Giovanni Battista Bononcini

3. Adagio

8

Rqt

Gtr 1

Gtr 2

Gtr 3

Gtr 4

Bass

11

Rqt

Gtr 1

Gtr 2

Gtr 3

Gtr 4

Bass

Concerto - Giovanni Battista Bononcini

4. Gigue

16

Rqt

Gtr 1

Gtr 2

Gtr 3

Gtr 4

Bass

23

D

Rqt

Gtr 1

Gtr 2

Gtr 3

Gtr 4

Bass

31 E

Rqt
Gtr 1
Gtr 2
Gtr 3
Gtr 4
Bass

39

Rqt
Gtr 1
Gtr 2
Gtr 3
Gtr 4
Bass

46

Rqt

Gtr 1

Gtr 2

Gtr 3

Gtr 4

Bass

54

F

Rqt

Gtr 1

Gtr 2

Gtr 3

Gtr 4

Bass

62

Rqt

Gtr 1

Gtr 2

Gtr 3

Gtr 4

Bass

70

Rqt

Gtr 1

Gtr 2

Gtr 3

Gtr 4

Bass

Requinto

Arranged for guitar ensemble
by Andrew Forrest

Concerto

Giovanni Battista Bononcini
(1670-1747)

1. Adagio

Adagio

2. Allegro

24 B $\frac{1}{2}$ CII

29 CVI $\frac{1}{2}$ CVII

34

38 C

44

50

3. Adagio

5

11

Concerto - Requinto

4. Gigue

Guitar 1

Arranged for guitar ensemble
by Andrew Forrest

Concerto

Giovanni Battista Bononcini
(1670-1747)

1. Adagio

Adagio

8 VII *tr* 4-4 3-# 4-2-4-2

14 V *tr* 1-4 3-4 3-4

2. Allegro

6 *tr* 8 **A** II *mf* ③

18 solo ④ ② *tr* ③ **III**

22 VII ③ **B** 1/2 CVII 1/2 CII

4. Gigue

X
1 4 3 1 3 4 3 2 3 1 4 4 1 0 3 4 1 3 4 2 0 3 4 0

6 II
-4 1 2 3 0 4 1 2 1 1 2 -4 1 2 1 2 4 1 3 3 3

12 **D** VII V VII
11

29 V tr
1 2 3 4 5 6 7 8 9 10 11 12

E V II
1 2 3 4 5 6 7 8 9 10 11 12

43 V V VII
1 2 3 4 5 6 7 8 9 10 11 12

50 V **F** tr
-3 1 2 3 4 5 6 7 8 9 10 11 12

59

66 X V
1 4 3 1 3 4 3 2 3 1 4 4 1 0 3 4 1 3 4 2 0 3 4 0

72 IV II
1 2 3 4 5 6 7 8 9 10 11 12

Guitar 2

Arranged for guitar ensemble
by Andrew Forrest

Concerto

Giovanni Battista Bononcini
(1670-1747)

1. Adagio

Adagio

5

10

15

2. Allegro

5

10

15

20

26 B $\frac{1}{2}$ CVII $\frac{1}{2}$ CII XII

31 VII VII

35 VI V IV V

39 C

45 VII

50

3. Adagio

VII V

4 *tr* 2121 3 II IX

10

4. Gigue

X

V

③

5

II

12

11

D

29

tr

E

V

II

44

52

tr

3131

F

58

4

67

X

V

③

72

Guitar 3

Arranged for guitar ensemble
by Andrew Forrest

Concerto

Giovanni Battista Bononcini
(1670-1747)

1. Adagio

Adagio

5

11

15

2. Allegro

VII

5

10

15

20

A

mf

p

$\frac{1}{2}$ CVII

$\frac{1}{2}$ CV

$\frac{1}{2}$ CIII

26 $\frac{1}{2}$ CVII **B** $\frac{1}{2}$ CVII $\frac{1}{2}$ CII

32 $\frac{1}{2}$ CVII II

36 *tr*

40 **C** 3

48 VII V

52

3. Adagio

II V

5

9 VII 4

Guitar 4

Arranged for guitar ensemble
by Andrew Forrest

Concerto

Giovanni Battista Bononcini
(1670-1747)

1. Adagio

Adagio

5

8 II

11 *tr*

14

2. Allegro

7 *f*

12 II

A

B

C

3. Adagio

4. Gigue

Bass Guitar

Arranged for guitar ensemble
by Andrew Forrest

Concerto

Giovanni Battista Bononcini
(1670-1747)

1. Adagio

Adagio

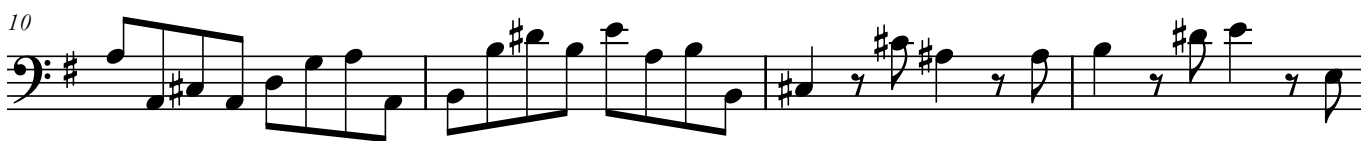

2. Allegro

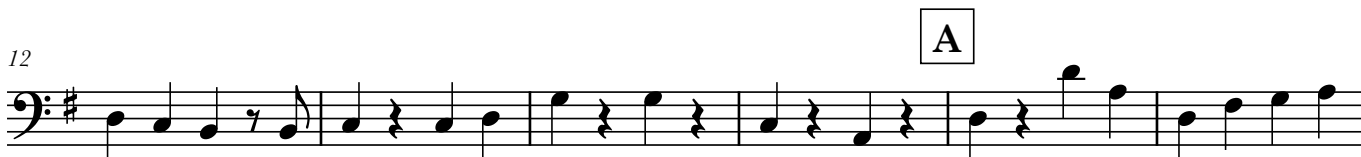

24 B

29

34

40 C

45

50

3. Adagio

5

10

4. Gigue

8

17

26

35

43

52

61

69
