

G. F. Handel

Four Pieces

Allemand & Sarabande
from the Suite E minor HWV 438

Two Airs from the Water Music
*(from Suite for Horn in F and
from the Trumper Suite in D)*

Arranged for Guitar Orchestra
by
Andrew Forrest

*In the event of a public performance, please include
the arranger's name on the programme*

<http://www.forrestguitarembles.co.uk>

Four Pieces

G. F. Handel

Allemand

from Suite No. 13 in E minor

Arranged for Guitar Ensemble
by Andrew Forrest

Requinto

Guitar 2

Guitar 3

Guitar 4

Bass Guitar

4

7

A

11

16

19

Sarabande

from Suite No. 13 in E minor

Four Pieces by Handel

4

B

17

22

28

Air

No. 5 from the Water Music

Four Pieces by Handel

♩ = c.104

Air

No. 14 from the Water Music

♩ = 100

Requinto

Four Pieces

G. F. Handel

Allemand

from Suite No. 13 in E minor

Arranged for Guitar Ensemble
by Andrew Forrest

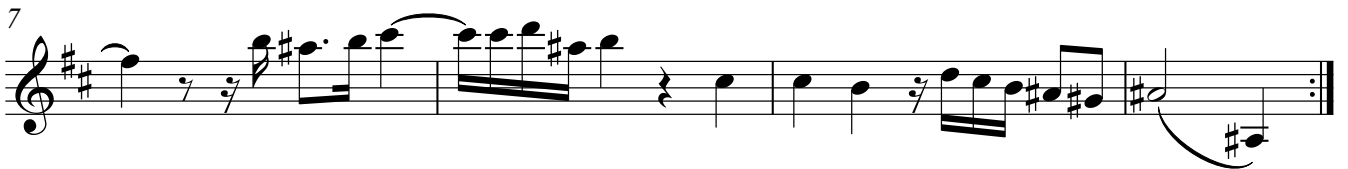
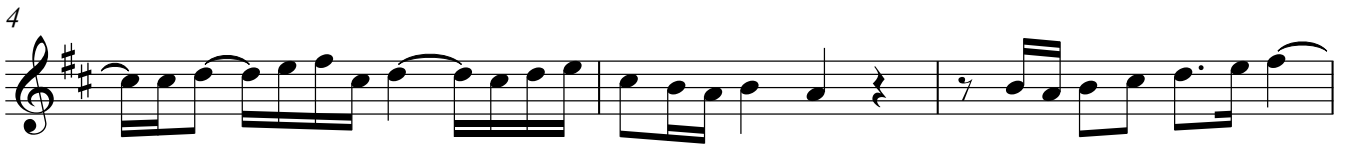

Sarabande

from Suite No. 13 in E minor

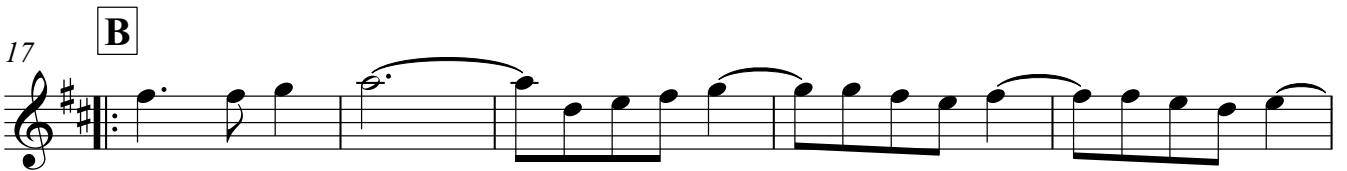
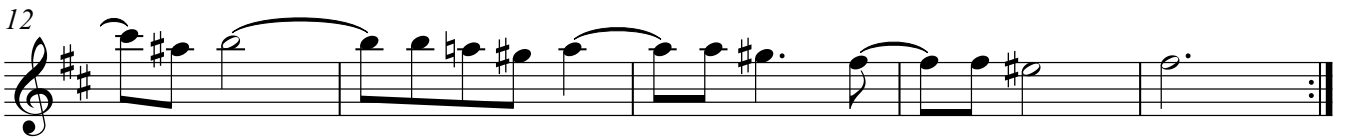

Air

No.5 from the Water Music

♩ = c.104

Air

No.14 from the Water Music

♩ = 100

Four Pieces

G. F. Handel

Allemand

from Suite No.13 in E minor

Arranged for Guitar Ensemble
by Andrew Forrest

Sarabande

from Suite No.13 in E minor

II

B

V

IX

Air

No.5 from the Water Music

♩ = c.104

II

Air

No.14 from the Water Music

♩ = 100

D

VII

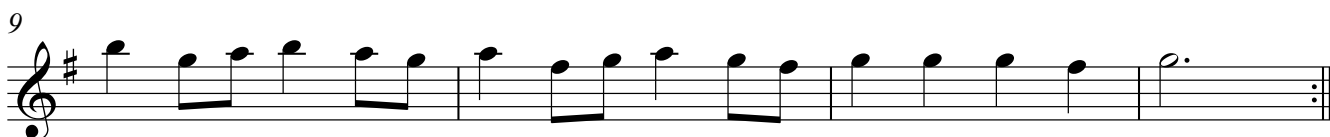

Four Pieces

G. F. Handel

Allemand

from Suite No. 13 in E minor

Arranged for Guitar Ensemble
by Andrew Forrest

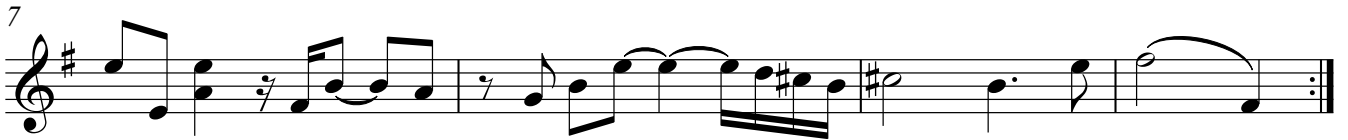

Sarabande

from Suite No.13 in E minor

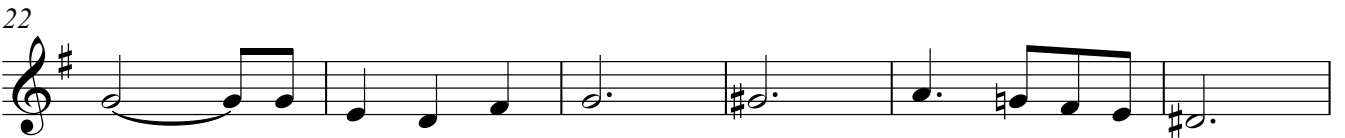
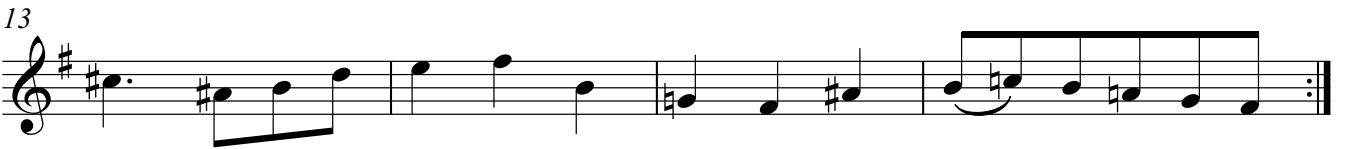

Air

No.5 from the Water Music

♩ = c.104

Air

No.14 from the Water Music

♩ = 100

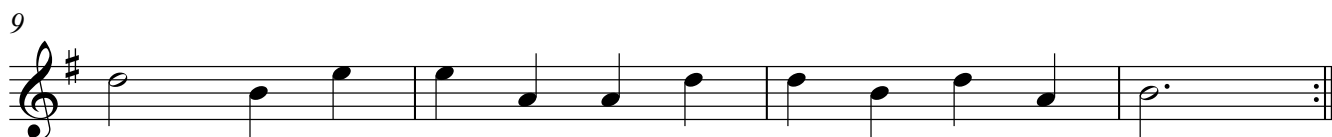

Four Pieces

G. F. Handel

Allemand

from Suite No.13 in E minor

Arranged for Guitar Ensemble
by Andrew Forrest

Sarabande

from Suite No.13 in E minor

Four Pieces

G. F. Handel

Allemand

from Suite No.13 in E minor

Arranged for Guitar Ensemble
by Andrew Forrest

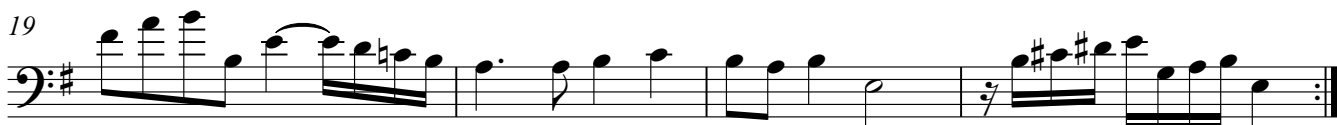

Sarabande

from Suite No.13 in E minor

17 **B**

25

Air

No. 5 from the Water Music

♩ = c.104

5

9 **C**

14

Air

No. 14 from the Water Music

♩ = 100

5 **D**

8