

Arcangelo Corelli

(1653 – 1713)

Sonata II

Opus 5 No. 2

Sonate a violino e violone o cimbalo

Arranged for
violin, guitar and/or bass viol
by
Andrew Forrest

*In the event of a public performance, please include
the arranger's name on the programme.*

© Copyright Andrew Forrest 2012
forrestguitarembles.co.uk

Sonata II

Arranged for violin & guitar
by Andrew Forrest

Opus 5 No. 2

Arcangelo Corelli
(1653 – 1713)

1. Grave

Violin

Guitar

Bass Viol

7

A

15

18

2. Allegro

Violin

Guitar

Bass Viol

6

12

B

18

24

Arpeggio

30

non arp.

35

Arpeggio

non arp.

41 C

47

53

57 Adagio

Sonata II - Arcangelo Corelli

3. Vivace

Violin

Guitar

Bass Viol

7

14

20

26

32

D

39

46

53

Tr

58

63

Tr

4. Adagio

Violin

Guitar

Bass Viol

4

8

12

16

Sonata II - Arcangelo Corelli

5. Vivace

Violin

Guitar

Bass Viol

9

19

E

29

39

47

F

57

65

Violin (Corelli's graces)

Sonata II

Arranged for violin & guitar
by Andrew Forrest

Opus 5 No. 2

Arcangelo Corelli
(1653 – 1713)

1. Grave

2

4

5

8

A

15

19

Sonata II - Violin (Corelli's graces)

2. Allegro

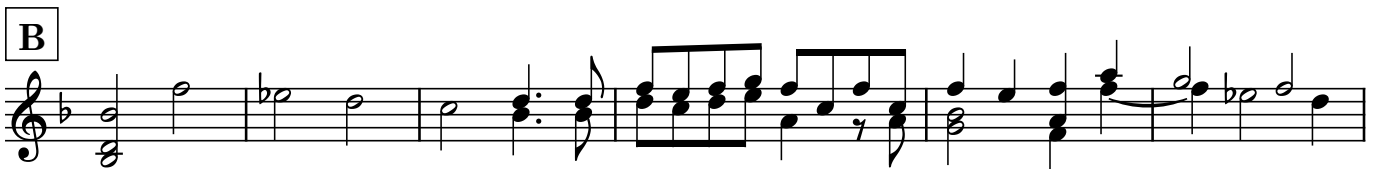

33 Arpeggio

39 non arp.

C

48

53

58 Adagio

Sonata II - Violin (Corelli's graces)

3. Vivace

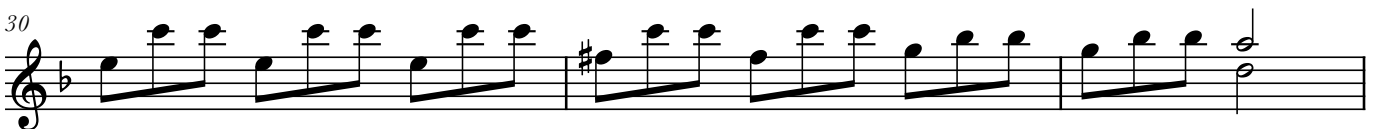
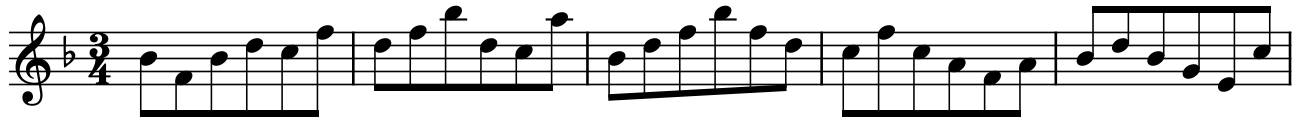

D

Sonata II - Violin (Corelli's graces)

4. Adagio

5. Vivace

E

F

Violin

Sonata II

Arranged for violin & guitar
by Andrew Forrest

Opus 5 No. 2

Arcangelo Corelli
(1653 – 1713)

1. Grave

Sonata II - Violin

2. Allegro

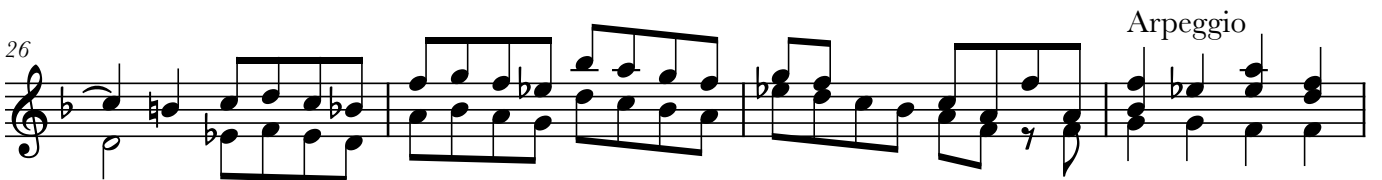
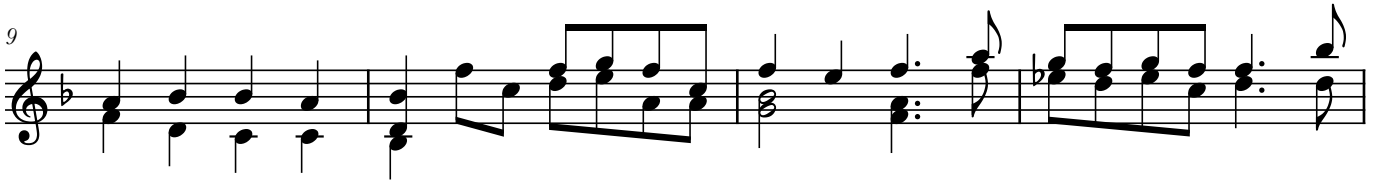
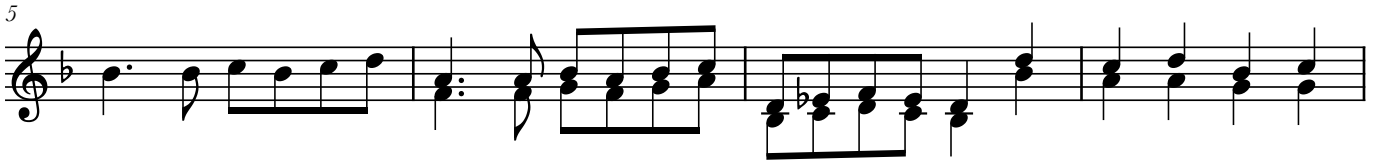
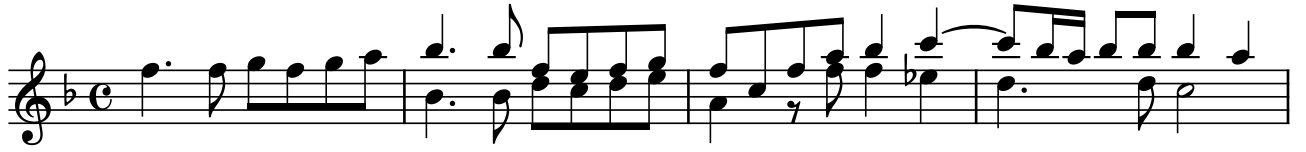

30 non arp.

34 Arpeggio

39 non arp.

C

47

51

55

59 Adagio

Sonata II - Violin

3. Vivace

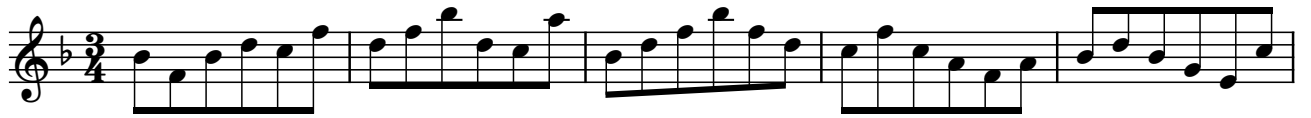

D

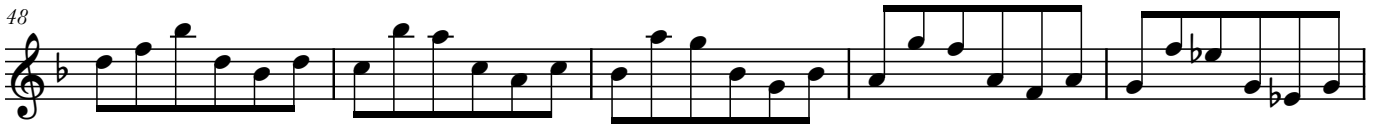

Sonata II - Violin

4. Adagio

5. Vivace

25

32

38

43

48

54

61

67

Guitar

Sonata II

Arranged for violin & guitar
by Andrew Forrest

Opus 5 No. 2

Arcangelo Corelli
(1653 – 1713)

1. Grave

2. Allegro

3. Vivace

I III VII CVI

9 CVIII VII I

17 CI III

25 V

D III

41 CIII IV CI III CVI

49 I

56

63

4. Adagio

5. Vivace

15 CI **E** III

22 III

29 1/2 CV I

36

43 CIII I CI II CIII I **F**

51 CIII

59 I

66

Bass Viol

Sonata II

Arranged for violin & guitar
by Andrew Forrest

Opus 5 No. 2

Arcangelo Corelli
(1653 – 1713)

1. Grave

6

10 **A**

14

18

2. Allegro

2

7

12 **B**

17

22

26

31

35

40

45

50

54

58

f Adagio

Sonata II - Bass Viol

3. Vivace

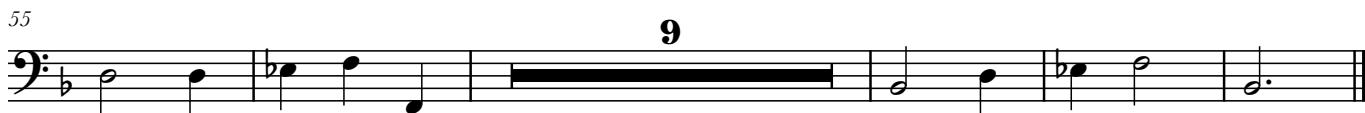

4. Adagio

13

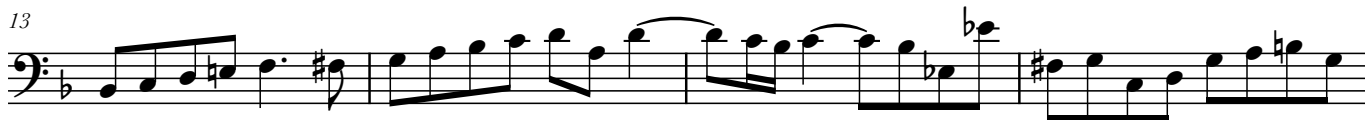

17

5. Vivace

9

19

27

35

43

52

61

67

