

Arcangelo Corelli

(1653 – 1713)

Sonata IV

Opus 5 No. 4

Sonate a violino e violone o cimbalo

Arranged for violin, guitar and/or bass viol

by

Andrew Forrest

*In the event of a public performance, please include
the arranger's name on the programme.*

© Copyright Andrew Forrest 2012
forrestguitarembles.co.uk

Sonata IV

Arranged for violin & guitar
by Andrew Forrest

Opus 5 No. 4

Arcangelo Corelli
(1653 – 1713)

1. Adagio

Violin 2

Guitar

Bass Viol

6

11

14

Sonata IV - Arcangelo Corelli

2. Allegro

Violin 2

Guitar

Bass Viol

This block shows the first four measures of the piece. The Violin 2 part begins with a treble clef, a key signature of one flat (B-flat), and a common time signature (C). It features a rhythmic pattern of eighth and sixteenth notes. The Guitar and Bass Viol parts are shown with their respective clefs and a common time signature, but they contain only rests for these four measures.

5

This block contains measures 5 through 8. The Violin 2 part continues with its melodic line. The Guitar part enters in measure 5 with a rhythmic accompaniment of eighth notes. The Bass Viol part provides a steady eighth-note accompaniment throughout these measures.

10

This block contains measures 10 through 13. The Violin 2 part has a more active melodic line. The Guitar part continues with its accompaniment, and the Bass Viol part maintains its eighth-note pattern.

15

This block contains measures 15 through 18. The Violin 2 part concludes with a final melodic phrase. The Guitar and Bass Viol parts continue their accompaniment until the end of the section.

A

24

27

30

B

37

42

45

C

p

48

f *p* *f* *p* *f* *p*

p *f* *p* *f* *p* *f*

p *f* *p* *f* *p* *f*

51

f

p *f*

p *f*

D

p *f*

58

Adagio

f

p *f*

p *f*

Sonata IV - Arcangelo Corelli

3. Vivace

Violin 2

Guitar

Bass Viol

7

13

$\text{♩} = \text{♩}$

E

23

F

32

37

43

49

G

55

Sonata IV - Arcangelo Corelli

4. Adagio

Violin 2

Guitar

Bass Viol

H

10

14

Sonata IV - Arcangelo Corelli

5. Allegro

13

17

I

26

30

34

38

Violin

Sonata IV

Arranged for violin & guitar
by Andrew Forrest

Opus 5 No. 4

Arcangelo Corelli
(1653 – 1713)

1. Adagio

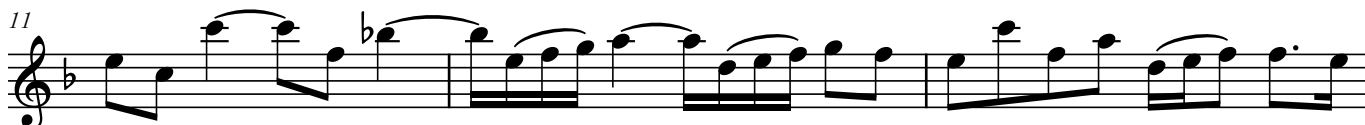

Sonata IV - Violin

2. Allegro

A

32 B

36

40

43

45 C

48

f p f p f p f

52 D

55

Adagio

58

Sonata IV - Violin

3. Vivace

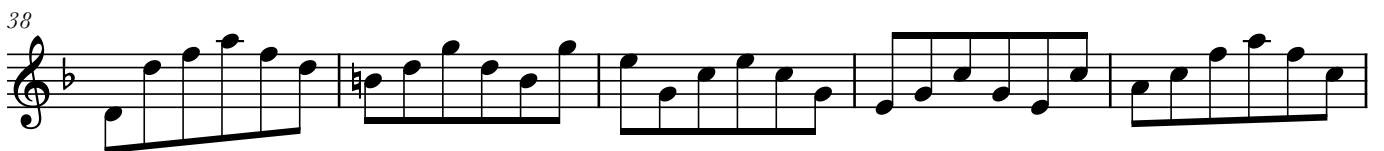
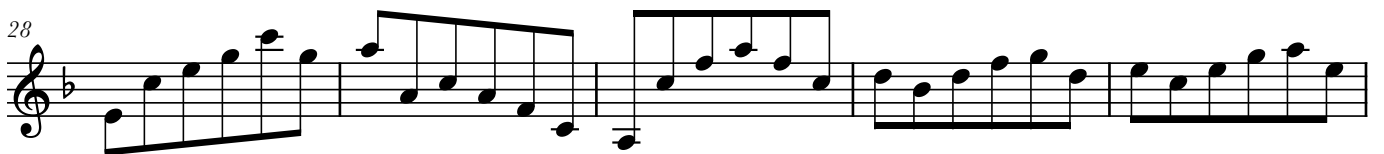
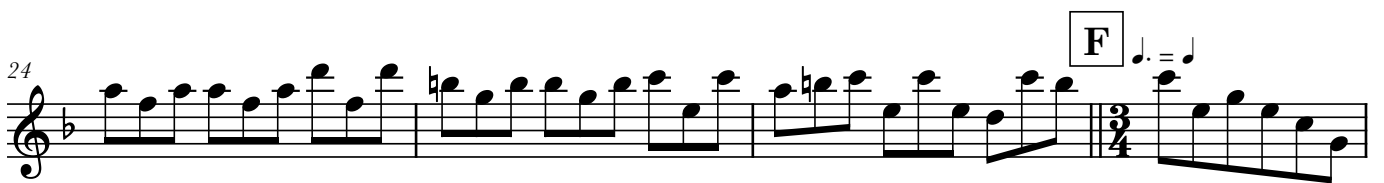
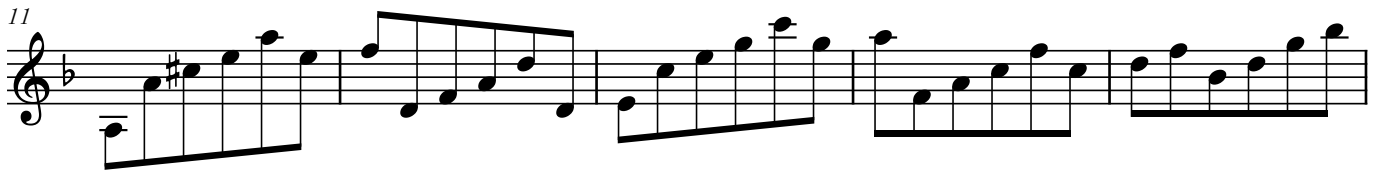
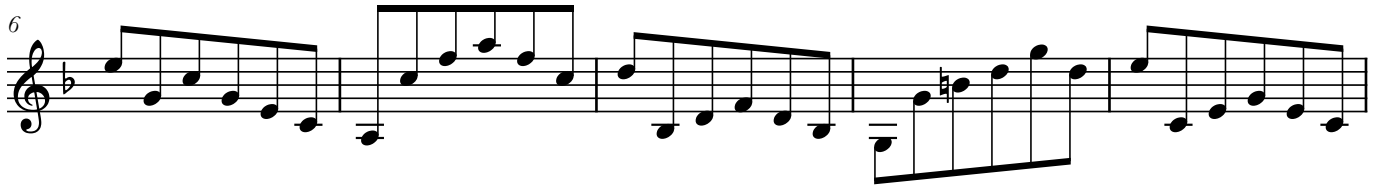

43

48

53

57

4. Adagio

H

6

10

14

Sonata IV - Violin

5. Allegro

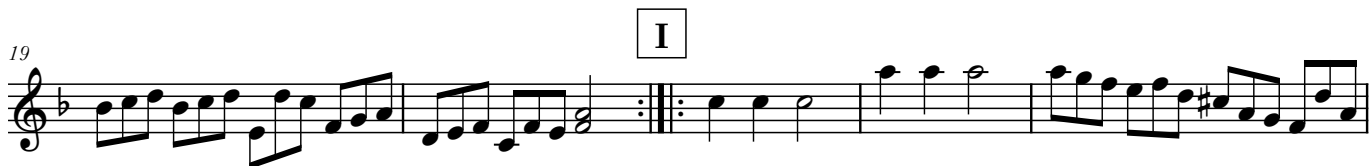

Guitar

Sonata IV

Arranged for violin & guitar
by Andrew Forrest

Opus 5 No. 4

Arcangelo Corelli
(1653 – 1713)

1. Adagio

VIII

$\frac{1}{2}$ CV I

5

$\frac{1}{2}$ CIII

9

CIII I CIII V

12

CV $\frac{1}{2}$ CIII $\frac{1}{2}$ CI $\frac{1}{2}$ CIII

15

CI CI

2. Allegro

4

8

12

16

A $\frac{1}{2}CIII$ $\frac{1}{2}CV$

24 $\frac{1}{2}CIII$

28

B III

32

34

37

41

45

48

50

52

56

59

3. Vivace

CIII

E ♩ = ♩

CVI

III

G

4. Adagio

1/2CV I 1/2CVI CI

H

8 1/2CIII V CV III CIII

11 CII

14

5. Allegro

V II V

6 I CIII

11 V III

16

20 I V III I III

25 CIII II V

29

33 CVIII

36

39 I

Bass Viol

Sonata IV

Arranged for violin & guitar
by Andrew Forrest

Opus 5 No. 4

Arcangelo Corelli
(1653 – 1713)

1. Adagio

Sonata IV - Bass Viol

2. Allegro

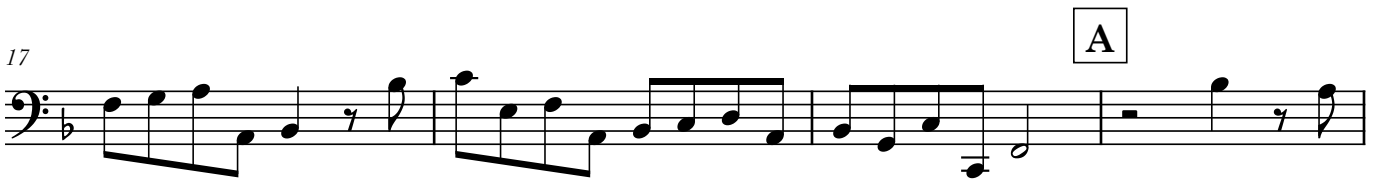

35

39

43

C

49

51

D

58

Adagio

Sonata IV - Bass Viol

3. Vivace

9

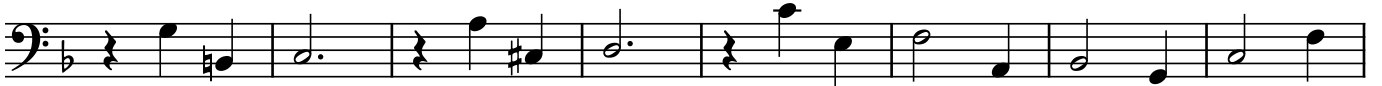

17

E ♩ = ♩

24

F ♩ = ♩

31

39

48

G

56

Sonata IV - Bass Viol

4. Adagio

H

5. Allegro

I

26

29

33

36

39

Violin (Corelli's graces)

Sonata IV

Arranged for violin & guitar
by Andrew Forrest

Opus 5 No. 4

Arcangelo Corelli
(1653 – 1713)

1. Adagio

Sonata IV - Violin (Corelli's graces)

2. Allegro

32 B

37

42

44

46 C

p *f* *p* *f* *p*

50

f *p* *f*

D

57 *Adagio*

Sonata IV - Violin (Corelli's graces)

3. Vivace

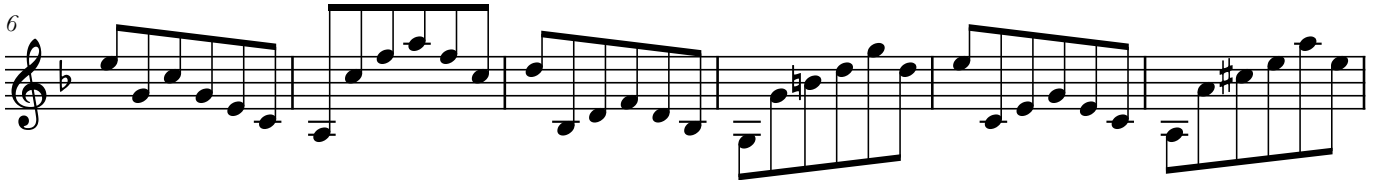

49 G

55

4. Adagio

3 H

6

9

12

15

Sonata IV - Violin (Corelli's graces)

5. Allegro

