

Arcangelo Corelli

(1653 – 1713)

Sonata VI

Opus 5 No. 6

Sonate a violino e violone o cimbalo

Arranged for violin, guitar and/or bass viol

by

Andrew Forrest

*In the event of a public performance, please include
the arranger's name on the programme.*

Sonata VI

Opus 5 No. 6

Arcangelo Corelli
(1653 – 1713)

Arranged for violin & guitar
by Andrew Forrest

1. Grave

Violin

Guitar

Bass Viol

5

10

14 A

18

22

Sonata VI - Arcangelo Corelli

2. Allegro

Violin

Guitar

Bass Viol

5

9

13

17 B

22

27

31 *Arpeggio* C

36

42

48

53

Adagio

Sonata VI - Arcangelo Corelli

3. Allegro

Violin

Guitar

Bass Viol

3

6

9

12

15

D

18

21

24

27

Sonata VI - Arcangelo Corelli

4. Adagio

Violin

Guitar

Bass Viol

6

12

E

18

24

30

Sonata VI - Arcangelo Corelli

5. Allegro

Violin

Guitar

Bass Viol

5

9

F

18

22

27

G

31

35

40

H

48

I

54

59

64

69

Violin

Sonata VI

Arranged for violin & guitar
by Andrew Forrest

Opus 5 No. 6

Arcangelo Corelli
(1653 – 1713)

1. Grave

2. Allegro

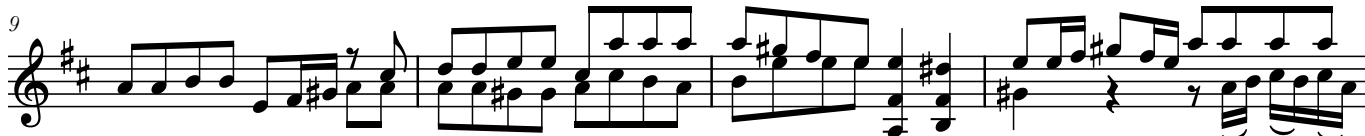
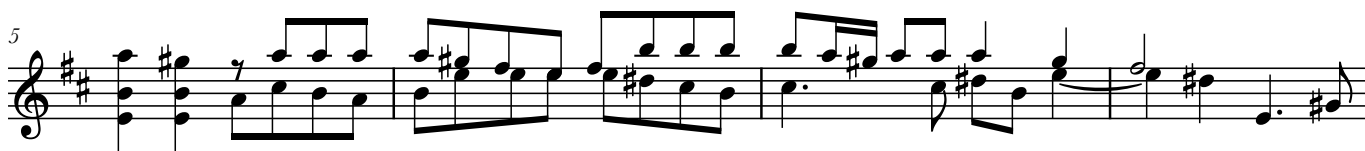

13

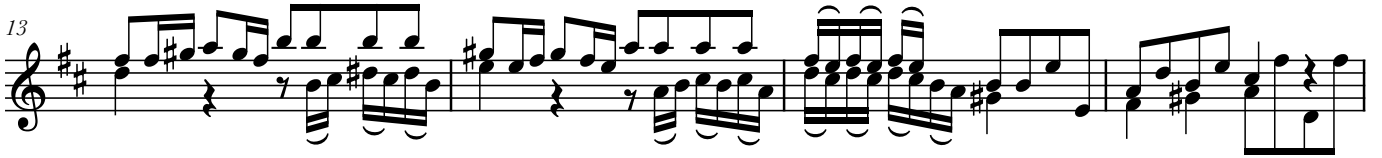

17

17

22

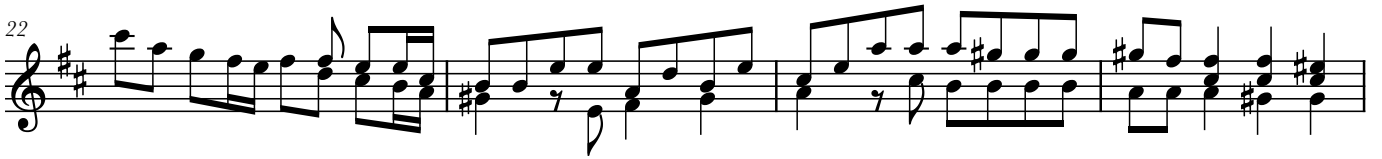

26

30

30

36

43

43

49

54

54

Sonata VI - Violin

3. Allegro

Sonata VI - Violin

4. Adagio

5. Allegro

24 G

30

34

41 H

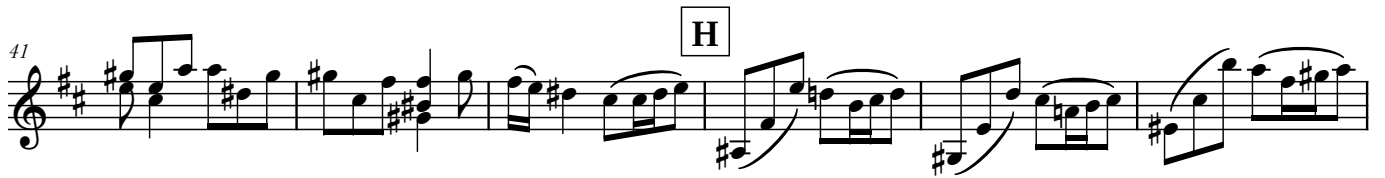

47

53 I

59

65

70

Guitar

Sonata VI

Arranged for violin & guitar
by Andrew Forrest

Opus 5 No. 6

Arcangelo Corelli
(1653 – 1713)

1. Grave

V IV IV CVII

5 II CII ½CIV CVI CIV CVII

9 V ½CII CIV CII

12 VII CVII II CIV ½CII

A ½CVIII ½CVII

20 ½CII

23

31

C

37

42

47

52

55

3. Allegro

4

8

12

CII

D

20

24

27

p

4. Adagio

CII $\frac{1}{2}$ CI IV

6 II

10 II

14 E IV

19 II CII

23 $\frac{1}{2}$ CVIII $\frac{1}{2}$ CVI CII

28

32 CII CII

42 H

46

50 CII

56 I

61

66

71

Bass Viol

Sonata VI

Arranged for violin & guitar
by Andrew Forrest

Opus 5 No. 6

Arcangelo Corelli
(1653 – 1713)

1. Grave

6

11

15

20

23

2. Allegro

3

8

13

18

B

22

27

32

C

38

44

p *f*

50

55

Adagio

Sonata VI - Bass Viol

3. Allegro

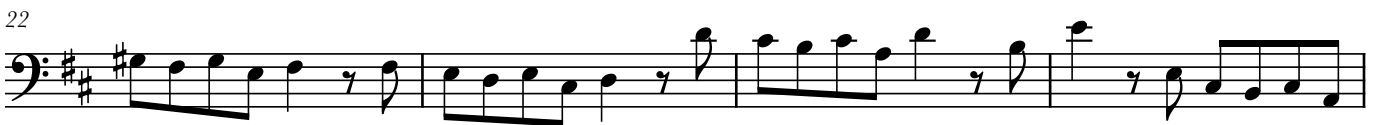
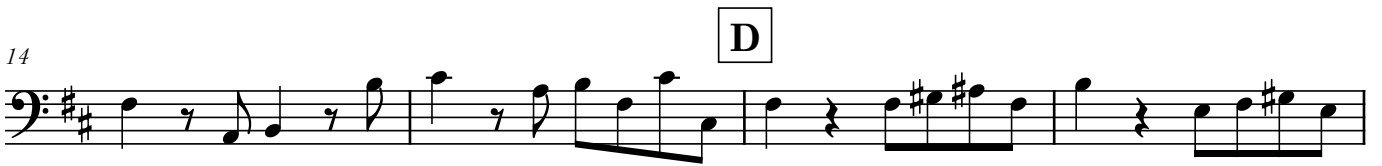

Sonata VI - Bass Viol

4. Adagio

7

13

19

24

30

5. Allegro

9

15

21

27

G

33

38

43

H

51

I

58

63

69

Violin (Corelli's graces)

Sonata VI

Arranged for violin & guitar
by Andrew Forrest

Opus 5 No. 6

Arcangelo Corelli
(1653 – 1713)

1. Grave

4

7

10

14

18

21

24

Sonata VI - Violin (Corelli's graces)

2. Allegro

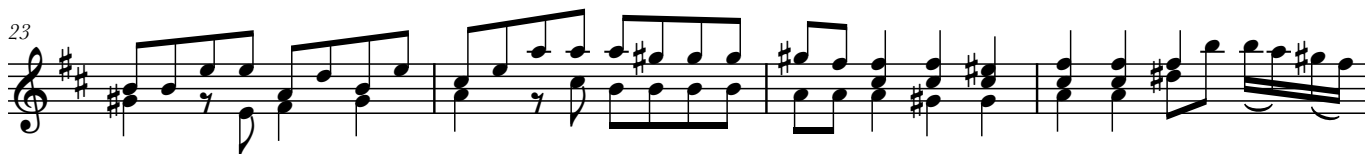
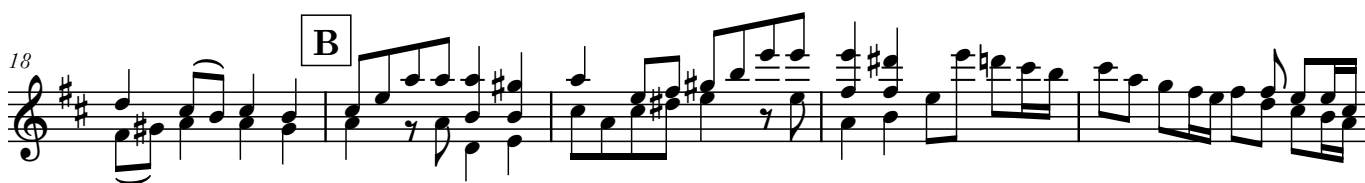

27

C

31

Arpeggio

38

45

50

Adagio

54

Sonata VI - Violin (Corelli's graces)

3. Allegro

Sonata VI - Violin (Corelli's graces)

4. Adagio

Sonata VI - Violin (Corelli's graces)

5. Allegro

37

42

H

47

52

I

62

67

71