

Arcangelo Corelli

(1653 – 1713)

Sonata IX

Opus 5 No. 9

Sonate a violino e violone o cimbalo

Arranged for violin, guitar and/or bass viol

by

Andrew Forrest

*In the event of a public performance, please include
the arranger's name on the programme.*

© Copyright Andrew Forrest 2022
forrestguitarembles.co.uk

Sonata IX

Arranged for violin, guitar &
bass viol by Andrew Forrest

Opus 5 No. 9

Arcangelo Corelli
(1653 – 1713)

1. Preludio

Largo ♩ = 50

Violin

Guitar

Bass Viol

4

8

A

12

16

20

Sonata IX - Arcangelo Corelli

2. Giga

Allegro

Violin

Guitar

Bass Viol

3

6

9

B

15

C

21

24

27

30

33

36

39

42

45

Sonata IX - Arcangelo Corelli

3. Adagio

Adagio

Violin

Guitar

Bass Viol

4. Tempo di Gavotta

Allegro

Violin

Guitar

Bass Viol

5

9

13

17

21

25

29

34

39

43

47

51

Violin

Sonata IX

Arranged for violin, guitar &
bass viol by Andrew Forrest

Opus 5 No. 9

Arcangelo Corelli
(1653 – 1713)

1. Preludio

Largo ♩ = 50

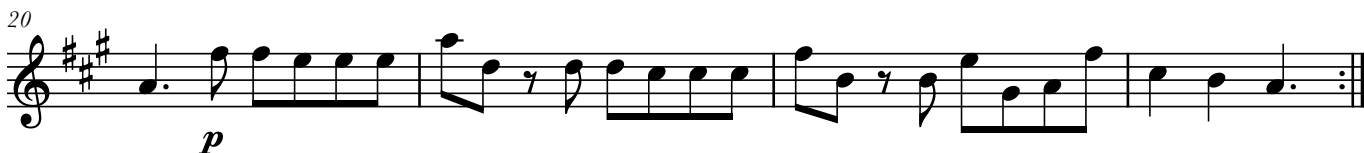
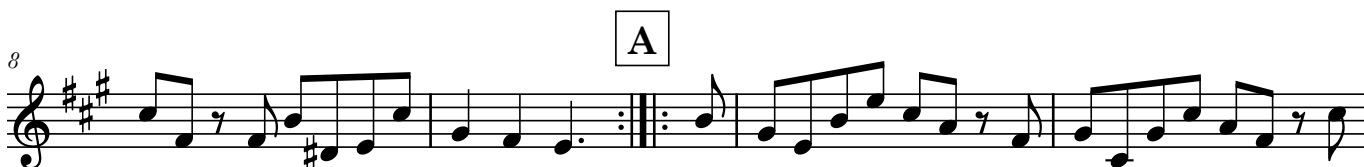

Sonata IX - Violin

2. Giga

Allegro

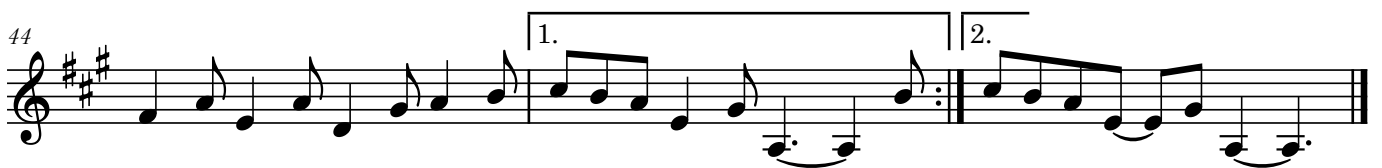

3. Adagio

Adagio

Sonata IX - Violin

4. Tempo di Gavotta

Allegro

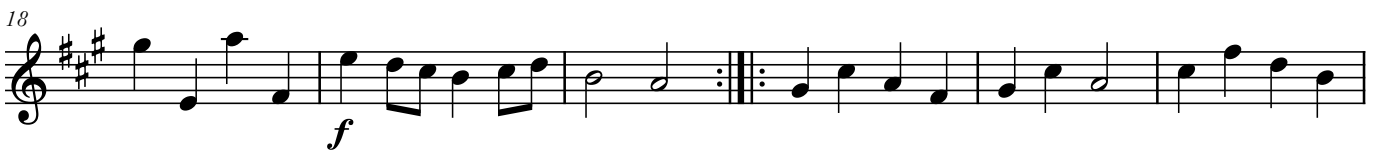

Guitar

Sonata IX

Arranged for violin, guitar &
bass viol by Andrew Forrest

Opus 5 No. 9

Arcangelo Corelli
(1653 – 1713)

1. Preludio

Largo ♩ = 50

4

8 **A**

11

14

17 *p*

21

2. Giga

Allegro

7

4

7

11

14

17

23

B

C

26

4 0 3 2 1 4 3 2 4 3 1

28

30

33

cresc. *f*

36

40

43

p

45

1. 2.

3. Adagio

Adagio

4. Tempo di Gavotta

Allegro

21

24

27

31

35

39

43

47

51

Bass Viol

Sonata IX

Arranged for violin, guitar &
bass viol by Andrew Forrest

Opus 5 No. 9

Arcangelo Corelli
(1653 – 1713)

1. Preludio

Largo $\text{♩} = 50$

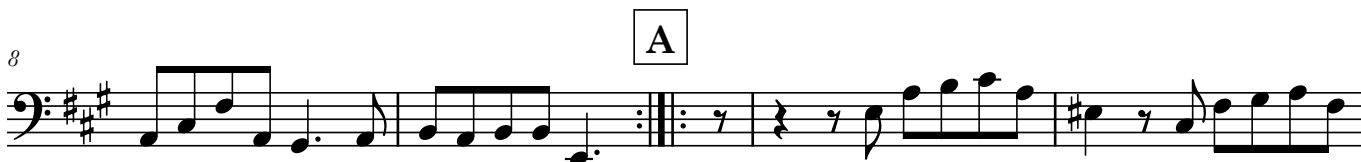

Sonata IX - Bass Viol

2. Giga

Allegro

4

7

10

B

16

19

C

24

28

32

34

cresc.

37

41

44

3. Adagio

Adagio

4

Sonata IX - Bass Viol

4. Tempo di Gavotta

Allegro

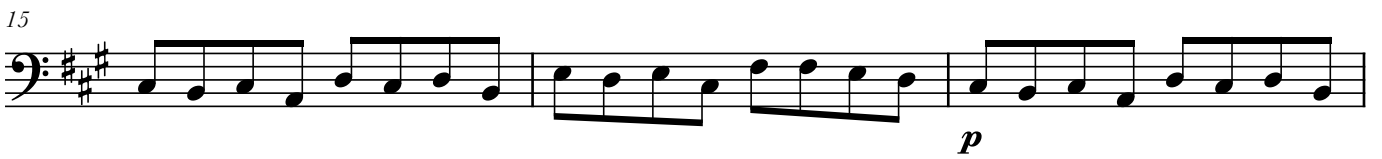
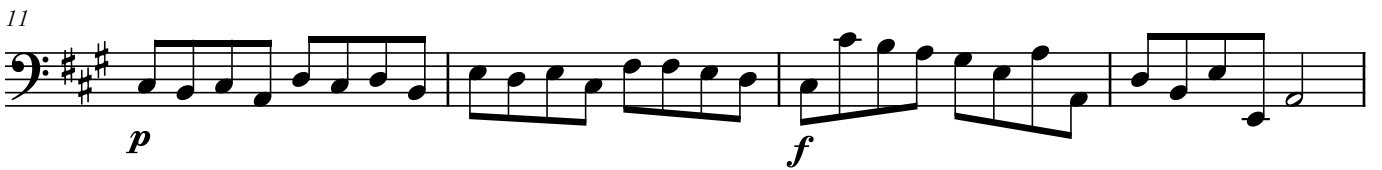

25

29

p

33

f

37

41

45

p *f*

49

p

52

f