

Antonio Vivaldi

(1678 - 1741)

Sonata No.3

per violino e basso continuo
Le Sonate di Manchester (RV757)

Arranged for violin & guitar
by
Andrew Forrest

Preludio
Allemanda
Sarabanda
Corrente

*In the event of a public performance, please include
the arranger's name on the programme.*

© Copyright Andrew Forrest 2013
forrestguitarembles.co.uk

Sonata No.3

Arranged for violin & guitar
by Andrew Forrest

per violino e basso continuo
Le Sonate di Manchester (RV757)

Antonio Vivaldi
(1678 - 1741)

1. Preludio

Largo

Violin

Guitar

A

Sonata No.3 - Antonio Vivaldi

2. Allemanda

Allegro

Violin

Guitar

15

1. *tr*

2. *tr*

B

19

22

C

28

31

34

Sonata No.3 - Antonio Vivaldi

3. Sarabanda

Grave

Violin

Guitar

D

Sonata No.3 - Antonio Vivaldi

4. Corrente

Allegro

Violin

Guitar

8

18

26

34

E

43

52

62

71

F

78

85

92

Violin

Sonata No.3

Arranged for violin & guitar
by Andrew Forrest

per violino e basso continuo
Le Sonate di Manchester (RV757)

Antonio Vivaldi
(1678 - 1741)

1. Preludio

Largo

9

16

24

31

p *f*

2. Allemanda

Allegro

3

6

9 *tr*

12 *tr*

15 **B** 1. *tr* 2. *tr*

19

22 *tr*

C

28

31

34 1. 2.

Sonata No.3 - Violin

3. Sarabanda

Grave

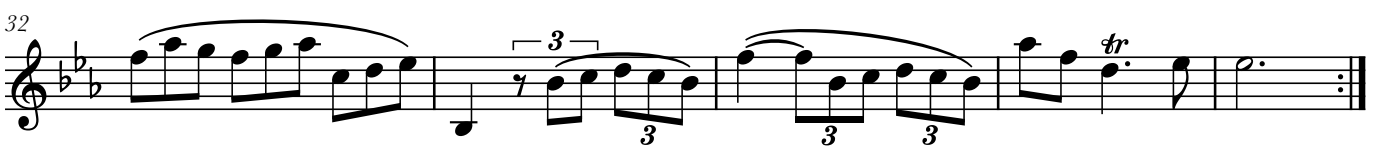
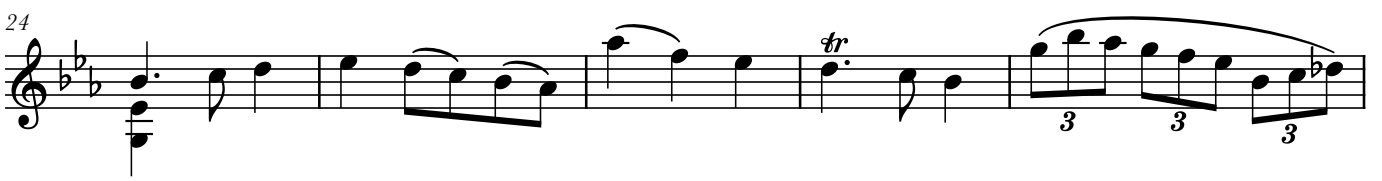
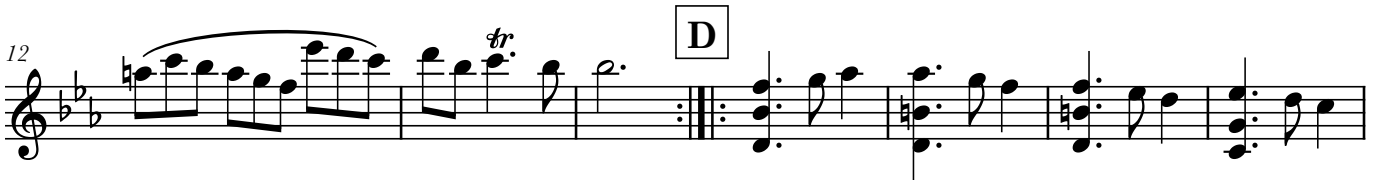
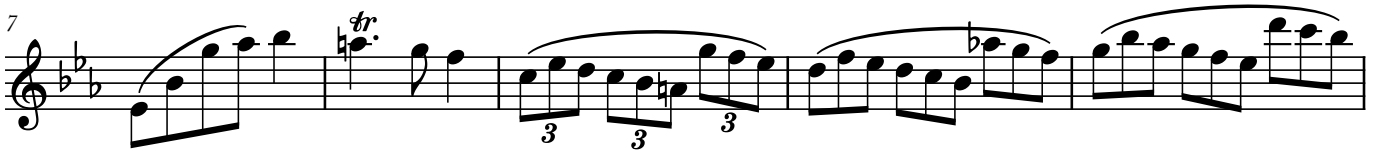

Sonata No.3 - Violin

4. Corrente

Allegro

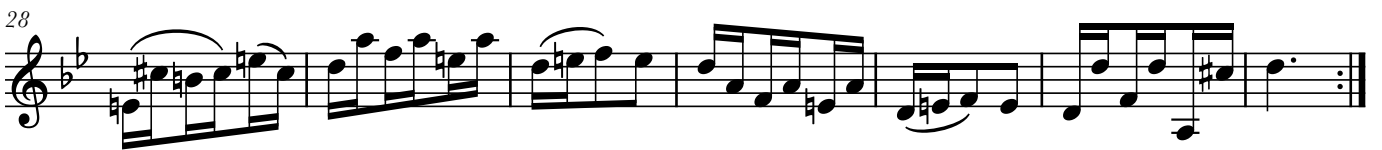

51

59

67

74

81

88

93

Guitar

Sonata No.3

Arranged for violin & guitar
by Andrew Forrest

per violino e basso continuo
Le Sonate di Manchester (RV757)

Antonio Vivaldi
(1678 - 1741)

1. Preludio

Largo

2. Allemanda

Allegro III II III I

4 CI CIII CI

9

13 III 1. 2.

B I V III I III II

21 III

C VII

29 1/2 CIII

33

1. III 2.

3. Sarabanda

Grave III I 1/2CIII

7 IV 1/2CIII I

14 **D** 3 3 3

18 III

24 III I III IV

31 I 3 III

4. Corrente

Allegro

CIII

VIII

I

E

CIII

51 $\frac{1}{2}$ CIV

59 $\frac{1}{2}$ CIII

68 CIII

F

84 $\frac{1}{2}$ CII $\frac{1}{2}$ CV $\frac{1}{2}$ CVII

92