

Antonio Vivaldi

(1678 - 1741)

Sonata No.11

per violino e basso continuo

Le Sonate di Manchester No.11 (RV 756)

Arranged for violin & guitar

by

Andrew Forrest

Preludio
Allemanda
Sarabanda
Giga

*In the event of a public performance, please include
the arranger's name on the programme.*

© Copyright Andrew Forrest 2013
forrestguitarembles.co.uk

Sonata No.11

Arranged for violin & guitar
by Andrew Forrest

per violino e basso continuo
Le Sonate di Manchester No.11 (RV 756)

Antonio Vivaldi
(1678 - 1741)

1. Preludio

Largo

Violin

Guitar

4

A

11

15

Sonata No.11 - Antonio Vivaldi

2. Allemanda

Allegro

Violin *mf* *tr* *mf*

Guitar *mf* *mf*

Violin *f* *p*

Guitar *f* *p*

Violin *cresc.* *f*

Guitar *cresc.* *f*

Violin *p* *cresc.* *f*

Guitar *p* *cresc.* *f*

B

Violin *mf* *p* *mf*

Guitar *mf* *p* *mf*

Violin *p* *mf*

Guitar *p* *mf*

24

28

32

36

39

Sonata No.11 - Antonio Vivaldi

3. Sarabanda

Andante

Violin

Guitar

Violin

Guitar

10

Violin

Guitar

19

C

Violin

Guitar

27

Violin

Guitar

Sonata No.11 - Antonio Vivaldi

4. Giga

Allegro

Violin

Guitar

f *p*

f *p* *f* *p*

f *p* *mf*

f *p* *f*

f

D

f *p* *f* *f*

23

27

31

35

39

Violin

Sonata No. 11

Arranged for violin & guitar
by Andrew Forrest

per violino e basso continuo
Le Sonate di Manchester No. 11 (RV 756)

Antonio Vivaldi
(1678 - 1741)

1. Preludio

Largo

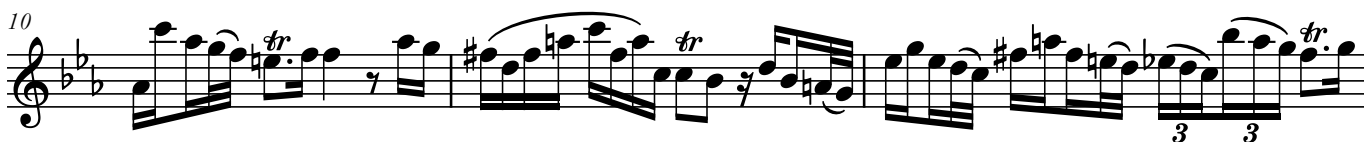

Sonata No.11 - Violin

2. Allemanda

Allegro

mf *> mf*

4 *> f* *p*

7 *cresc.* *cresc.*

11 *f* *p*

14 *cresc.* *f*

B

mf *p* *mf*

20 *p*

23 *mf*

26 *p* *tr*

3. Sarabanda

Andante

Sonata No.11 - Violin

4. Giga

Allegro

D

Guitar

Sonata No.11

Arranged for violin & guitar
by Andrew Forrest

per violino e basso continuo
Le Sonate di Manchester No.11 (RV 756)

Antonio Vivaldi
(1678 - 1741)

1. Preludio

Largo

③-----

-----⑤

4

III I CIII CI

A CI

10

$\frac{1}{2}$ CII III

13

CIII

15

$\frac{1}{2}$ CI III IV CI

2. Allemanda

Allegro III CVI $\frac{1}{2}$ CIII I

mf *mf*

5 *f* *p*

8 CI I *cresc.* *cresc.* *f*

13 *p* *cresc.* *f* I

B III *mf* *p* *mf* *p*

21 I III *mf*

25 CIII *p*

29 III *mf* *f*

33 *f* *p*

36 CIII *mp*

39 I *cresc.* *f*

Andante 3. Sarabanda

III V I III CIV 1/2 CIII

9

17 I CIII C III 1/2 CVI

24

30 I 1/2 CII CI

4. Giga

Allegro

D

f *p* *f*

III

f *p* *f*

p

f *p*

½CVI

f *p* *f*

p *p*

mf *f*

f