

Jean-Féry Rebel

(1666 - 1747)

Sonata No.8

Arranged for violin & guitar duet
by
Andrew Forrest

*In the event of a public performance, please include
the arranger's name on the programme.*

© Copyright Andrew Forrest 2014
forrestguitarembles.co.uk

Sonata No.8

Arranged for violin & guitar duet
by Andrew Forrest

Jean-Féry Rebel
(1666 - 1747)

1. LENTEMENT

Violin

Guitar

⑥ = D

7

tr

12

17

tr

22

A

26

30

34

2. GAY

Violin

Guitar

5

10

14

18

22

26

31

B

35

40

45

49

52

55

Sonata No.8 - Jean-Féry Rebel

3. AIR

Violin

Guitar

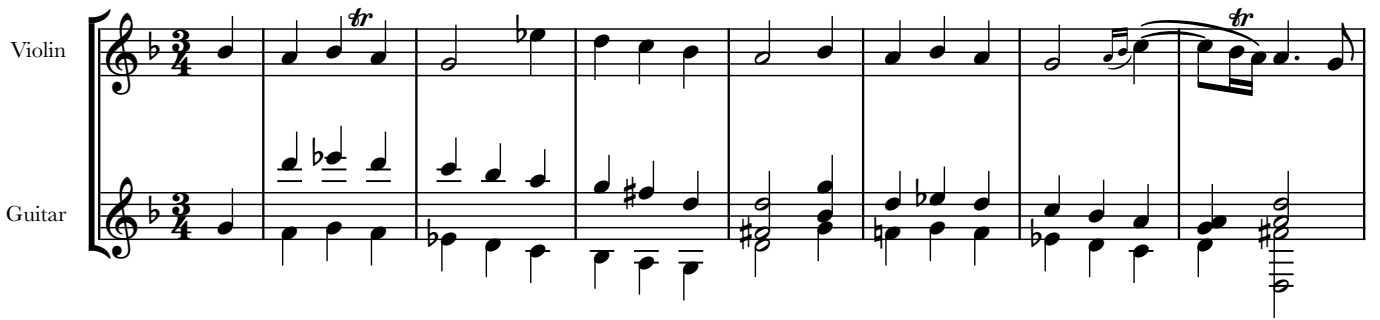

8

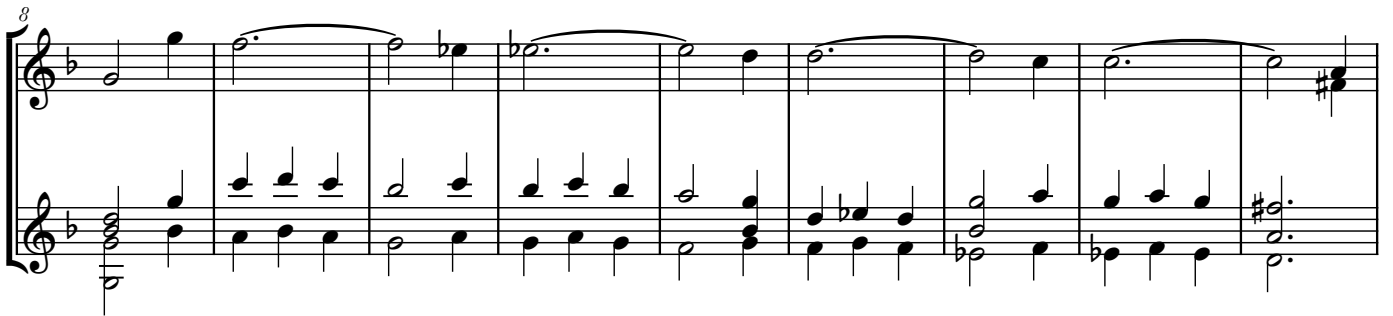

17

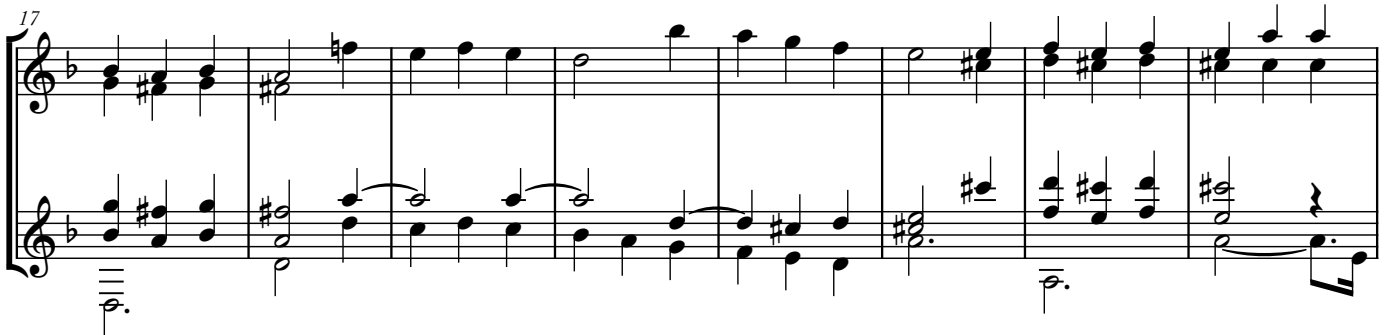

25

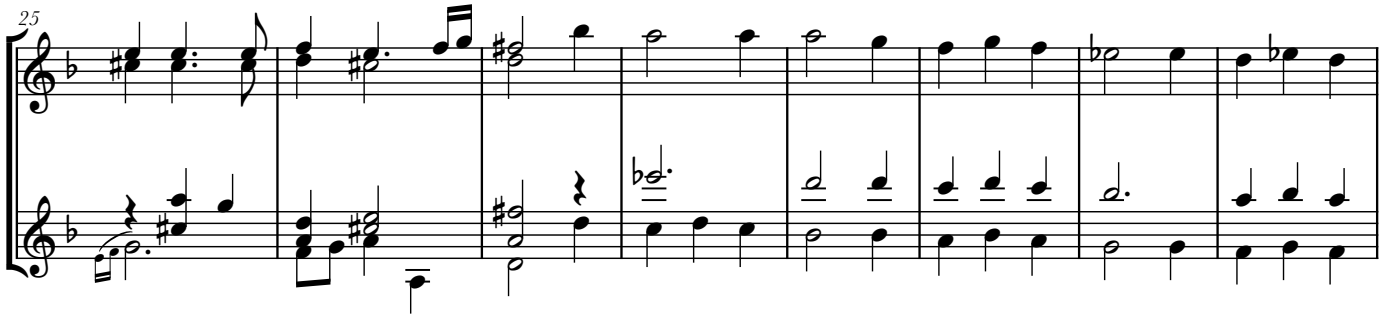

33

4. LENTEMENT ~ VITE

22

27

32

C

38

43

47

52 *tr*

56

61 **D**

67 *b tr*

72

76

E

78 79 80 81 82 83

84

84 85 86

87

87 88 89 90

91

91 92 93 94

95

95 96 97 98 99

100

100 101 102 103 104

Violin

Sonata No.8

Arranged for violin & guitar
by Andrew Forrest

Jean-Féry Rebel
(1666 - 1747)

1. LENTEMENT

2. GAY

B

37

42

46

49

51

53

57

3. AIR

4. LENTEMENT ~ VITE

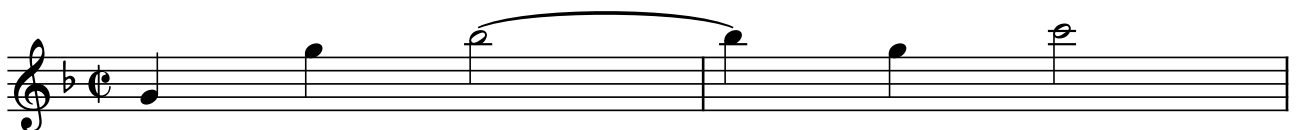

VITE

7

13

18

22

28

33

39

44

48

54

58

63

D

69

73

77

E

82

86

90

94

100

Guitar

Sonata No.8

Arranged for violin & guitar
by Andrew Forrest

Jean-Féry Rebel
(1666 - 1747)

1. LENTEMENT

⑥ = D

6

11

16

21

26

30

34

CIII CI III V

I CI CIII I

V A CIII I

CIII CVII

V CIII

2. GAY

28

II $\frac{1}{2}$ CIII

32

B

36

CI

40

CI

45

V

51

I

55

CIII CII

