

Jean-Féry Rebel

(1666 - 1747)

Sonata No.9

Arranged for violin & guitar
by
Andrew Forrest

*In the event of a public performance, please include
the arranger's name on the programme.*

© Copyright Andrew Forrest 2014
forrestguitarembles.co.uk

Sonata No.9

Arranged for violin & guitar duet
by Andrew Forrest

Jean-Féry Rebel
(1666 - 1747)

1. Gravement

Sonata No.9 - Jean-Féry Rebel

2. VISTE

Violin

Guitar

7

14

21

27

C

tr

33

39

D

50

55

Sonata No.9 - Jean-Féry Rebel

3. AIR

Violin

Guitar

6

12

18

E

29

34

40

F

52

Sonata No.9 - Jean-Féry Rebel

4. GRAVE

Violin

Guitar

6

12

18

22

Sonata No.9 - Jean-Féry Rebel

5. VISTE

Violin

Guitar

6

11

17

22

G

32

36

40

44

Grave

50

Violin

Sonata No.9

Arranged for guitar ensemble
by Andrew Forrest

Jean-Féry Rebel
(1666 - 1747)

1. Gravement

6

12

A

18

24

30

B

36

40

Sonata No.9 - Violin

2. VISTE

6

12

17

22

27

32

37

42

48

54

C

D

Sonata No.9 - Violin

3. AIR

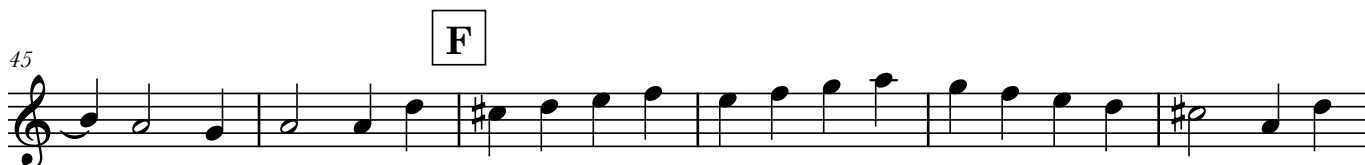
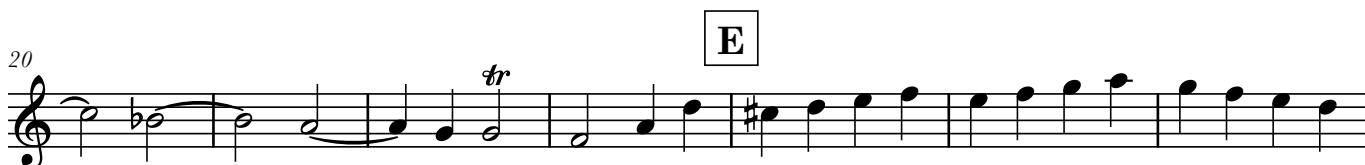

Sonata No.9 - Violin

4. GRAVE

6

12

18

23

5. VISTE

5

9

13

17

21

25

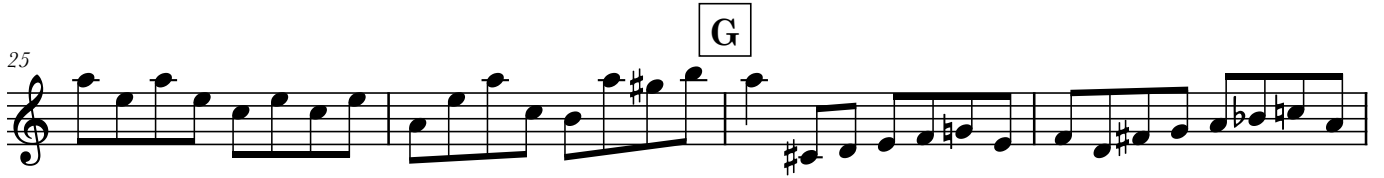

25

G

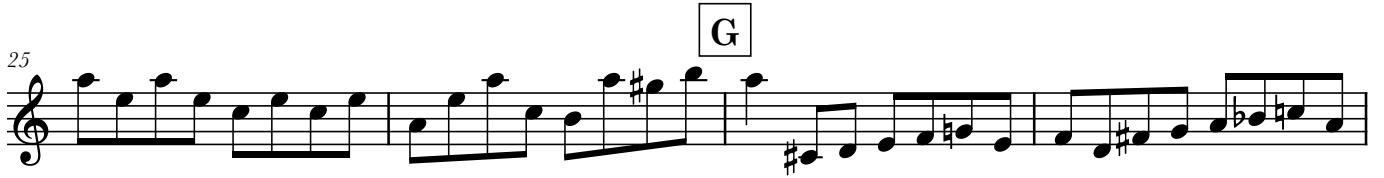

29

33

37

41

45

Grave

50

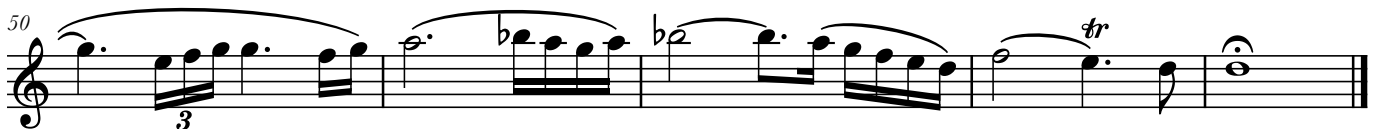

Guitar

Sonata No.9

Arranged for guitar ensemble
by Andrew Forrest

Jean-Féry Rebel
(1666 - 1747)

1. Gravement

⑥ = D

9

15

21

27

33

39

A

B

2. VISTE

C

31

36

41

48

54

3. AIR

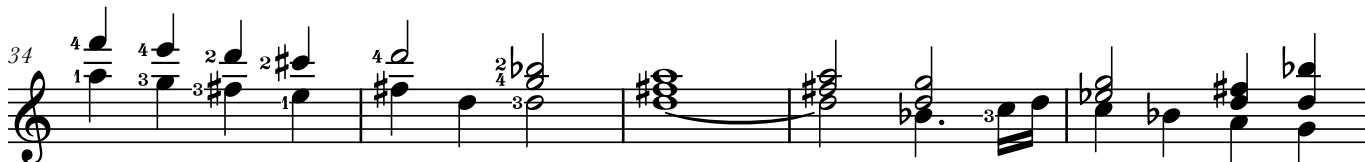
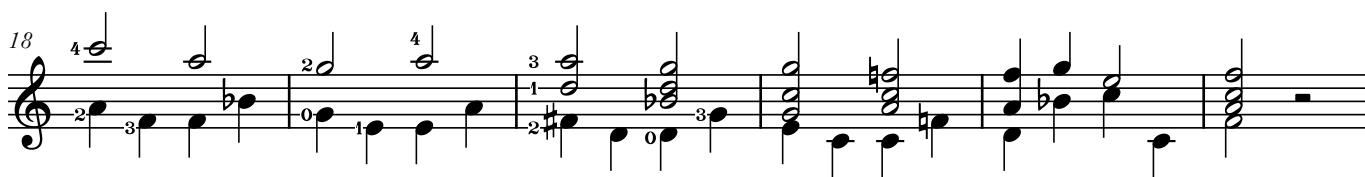
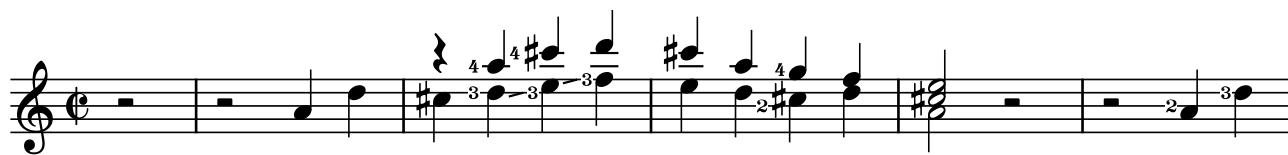

39

F

45

51

4. GRAVE

8

14

19

23

5. VISTE

9

17

24

32

39

44

49

G

Grave