

Johann Sebastian Bach

(1685-1750)

# Orchestral Suite No. 1

*BWV1066*

Arranged for guitar quartet

by

Andrew Forrest

*In the event of a public performance, please include  
the arranger's name on the programme.*

© Copyright Andrew Forrest 2021  
forrestguitarembles.co.uk

# Orchestral Suite No.1

Arranged for guitar quartet  
by Andrew Forrest

BWV1066

Johann Sebastian Bach  
(1685-1750)

## Courante

15

19

24

# Gavotte I alternativement

Guitar 1

Guitar 2

Guitar 3

Guitar 4

This block contains the first four measures of the piece for four guitars. Each guitar part is written on a separate staff in G major (one sharp) and 3/4 time. The music is in a common rhythmic pattern of quarter notes and eighth notes.

4

This block contains measures 5 through 8. Measure 5 begins with a trill (tr) on the first staff. The music continues with a mix of quarter and eighth notes across all four staves.

This block contains measures 9 through 12. Measure 9 starts with a repeat sign (:). The music concludes with a trill (tr) on the first staff in measure 12.

12 *tr*

16

20 *tr*

# Gavotte II

Guitar 1

Guitar 2

Guitar 3

Guitar 4

*p*

Trills (tr) are indicated above notes in measures 2 and 3 for Guitars 1 and 2.

Measures 5-8 of the score.

Measures 9-12 of the score.

13

17

21

D.C. Gavotte I

# Forlane

Guitar 1

Guitar 2

Guitar 3

Guitar 4

12

16

20

# Menuet I alternativement

# Menuet II

Guitar 1

Guitar 2

Guitar 3

Guitar 4

9

17

D.C. Menuet I

# Bourrée I alternativement

Guitar 1

Guitar 2

Guitar 3

Guitar 4

5

12

16

20

# Bourrée II

Guitar 1

Guitar 2

Guitar 4

7

14

20

D.C. Bourrée I

# Passepied I

Guitar 1

Guitar 2

Guitar 3

Guitar 4

5

1.

2.

15

20

25

# Passepied II

Guitar 1

Guitar 2

Guitar 3

Guitar 4

*p*

5

1. 2.

10

14

19

24

1. 2. **D.C. Passepied I**

Guitar 1

# Orchestral Suite No.1

Arranged for guitar ensemble  
by Andrew Forrest

BWV1066

Johann Sebastian Bach  
(1685-1750)

## Courante

4

8

12

16

19

23

26

### Gavotte I alternativement

### Gavotte II

Forlane

5

13

18

22

### Menuet I alternativement

### Menuet II

### Bourrée I alternativement

### Bourrée II

### Passepied I

### Passepied II

D.C. Passepied I

Guitar 2

# Orchestral Suite No.1

Arranged for guitar ensemble  
by Andrew Forrest

*BWV1066*

Johann Sebastian Bach  
(1685-1750)

## Courante

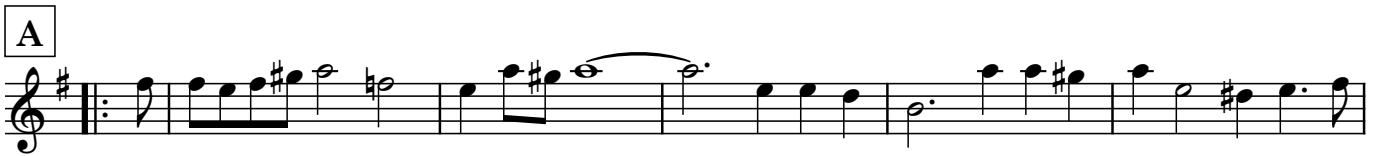

### Gavotte I alternativement

### Gavotte II

# Forlane

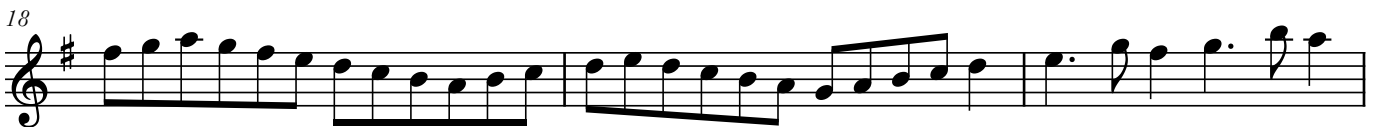

### Menuet I alternativement

### Menuet II

D.C. Menuet I

### Bourrée I alternativement

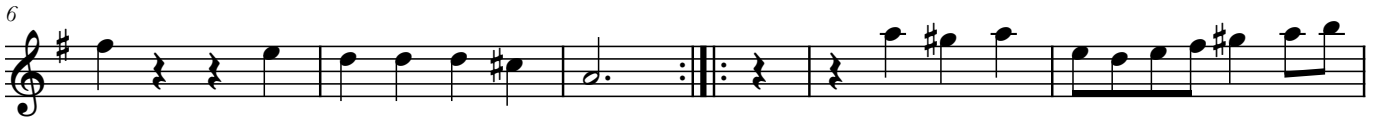

### Bourrée II

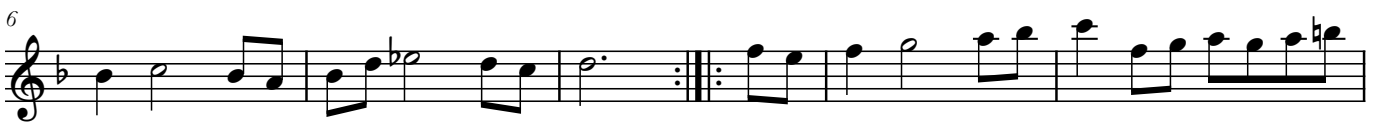

### Passepied I

### Passepied II

D.C. *Passepied I*

Guitar 3

# Orchestral Suite No.1

Arranged for guitar ensemble  
by Andrew Forrest

BWV1066

Johann Sebastian Bach  
(1685-1750)

## Courante

Orchestral Suite No.1 - Guitar 3  
Gavotte I alternativement

Gavotte II

### Forlane

### Menuet I alternativement

### Menuet II

### Bourrée I alternativement

### Bourrée II

Tacet

### Passepied I

### Passepied II

D.C. Passepied I

Guitar 4

# Orchestral Suite No.1

Arranged for guitar ensemble  
by Andrew Forrest

BWV1066

Johann Sebastian Bach  
(1685-1750)

## Courante

⑥ = D

4

8 **A**

12

16

19

23

26

### Gavotte I alternativement

### Gavotte II

Forlane

5

13

18

21

### Menuet I alternativement

### Menuet II

**D.C. Menuet I**

### Bourrée I alternativement

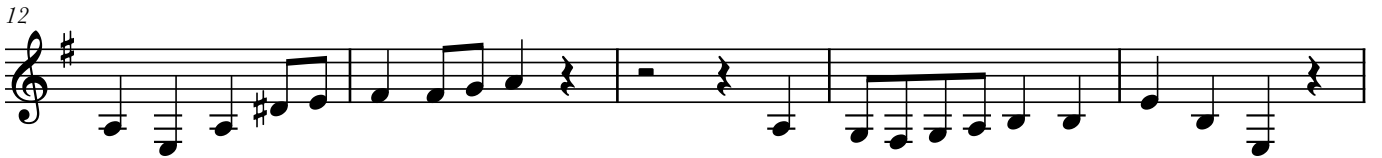
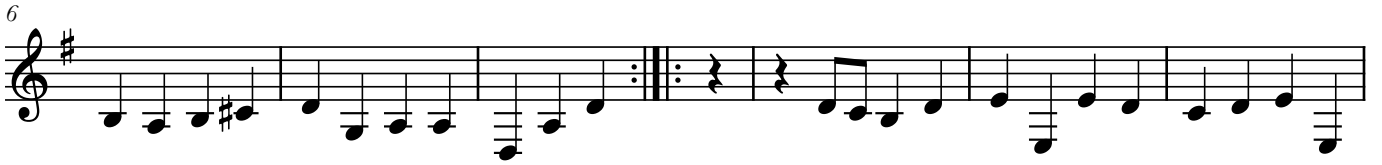

### Bourrée II

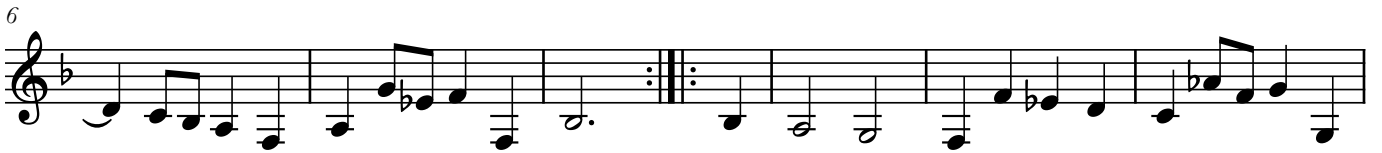

**D.C. Bourrée I**

### Passepied I

### Passepied II

D.C. Passepied I