

Forrest Guitar Ensembles

No. 3

Arranged for Guitar Quartet
by
Andrew Forrest

Allemande & Nach Tanz - Tielmann Susato
Cupararee or Graysin - Giovanni Coperario
Menuet (from Music for the Royal Fireworks) - G.F.Handel
Janette's Thumb Jig - Andrew Forrest
Santa Lucia - Neapolitan traditional
Greek Dance - Traditional

In the event of a public performance, please include
the composer's and arranger's names on the programme.

Forrest Guitar Ensembles

No. 3

Arranged for guitar quartet
by Andrew Forrest

1. Allemande & Nachtanz

Tielmann Susato

Guitar 1

Guitar 2

Guitar 3

Guitar 4

7

12

$\text{♩} = \text{♩}$

Nachtanz

17

23

29

2. Cupararee or Graysin Giovanni Coperario

$\text{♩} = \text{c. } 48$

3. Menuet (from Music for the Royal Fireworks) G.F.Handel

$\text{♩} = \text{c. } 60$

Guitar 1
f

Guitar 2
f

Guitar 3
f

Guitar 4
f

6

12

1. 2.

Menuet II

18

p

p

p

p

24

p cresc.

p cresc.

p cresc.

p cresc.

29

f

f

f

f

1. 2.

D.C. Menuet I

4. Janette's Thumb Jig

Andrew Forrest

To be played in Rondo form i.e. the first section is to be repeated after the second and the third

♩. = 80

Guitar 1

Guitar 2

Guitar 3

Guitar 4

5

A

13

B

21

5. Santa Lucia

Neapolitan traditional

Andantino

Guitar 1
Guitar 2
Guitar 3
Guitar 4

mp cresc. *mf*

mf

f *mf*
f *mf*
f *mf*
f *mf*

15 Fine

f *dim.*

19

mp

23 D.S. al Fine

mp

6. Greek Dance Traditional

♩ = 144

Guitar 1

Guitar 2

Guitar 3

Guitar 4

mf *sempre cresc.*

mp *sempre cresc.* *simile*

5

f

f

f simile

f

mf simile

mf simile

mf

mf

9

1.

2.

f

f

f

f

13

pp *sempre cresc.*

pp *sempre cresc.*

pp *sempre cresc.*

pp *sempre cresc.*

16

1.

2.

20

ff

ff

ff

ff

1.

2.

Guitar 1

Forrest Guitar Ensembles

Arranged for guitar ensemble
by Andrew Forrest

No. 3

1. Allemande & Nachtanz

Tielmann Susato

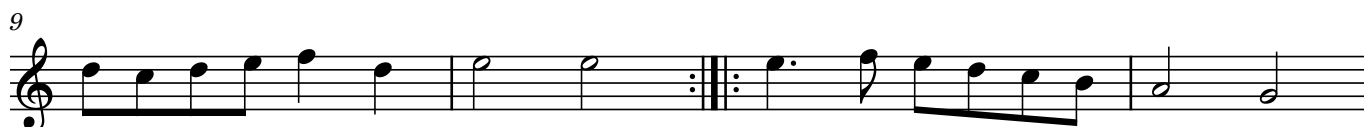
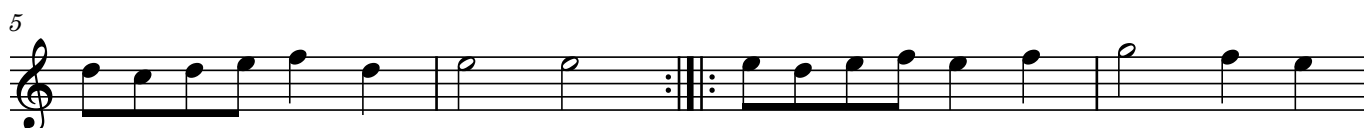

2. Cupararee or Graysin

Giovanni Coperario

$\text{♩} = \text{c. } 48$

V *mf* II *p* V *f* IV

5 V *mp* III *mf* 1.

9 2. *mf* III *f*

13 II I

17 V 1. 2.

3. Menuet (from Music for the Royal Fireworks)

G.F.Handel

$\text{♩} = \text{c. } 60$

II *f*

7 V

12 tr 3131 1. 2. ③

Menuet II

18 **V**

p ②

24

p cresc. ②

29

f ② *tr* 2121 **D.C. Menuet I**

4. Janette's Thumb Jig

Andrew Forrest

To be played in Rondo form i.e. the first section is to be repeated after the second and the third

♩. = 80

f

5

A

p

14 **B** 8

5. Santa Lucia Neapolitan traditional

Andantino $\frac{2}{4}$ $\%$

mf

8 *f* *mf*

15 *f* $\textcircled{3}$ *dim.* *mp* **Fine**

21 **D.S. al Fine**

6. Greek Dance Traditional

$\text{♩} = 144$

$\frac{2+2+2+3}{8}$ 4

f

7 *mf simile* 1.

11 *f* *pp* *sempre cresc.* 2.

15 1. 2.

19 *ff* 1. 2.

Guitar 2

Forrest Guitar Ensembles

Arranged for guitar ensemble
by Andrew Forrest

No. 3

1. Allemande & Nachtanz

Tielmann Susato

2. Cupararee or Graysin

Giovanni Coperario

11

dim.

17

1. 2.

3. Menuet (from Music for the Royal Fireworks) G.F.Handel

$\text{♩} = \text{c. } 60$

II

f

7

13

tr 2121 1. 2.

Menuet II

18

I

p

24

p cresc.

29

tr 2121 1. 2. D.C. Menuet I

f

♩ = 80

4. Janette's Thumb Jig

Andrew Forrest

To be played in Rondo form i.e. the first section is to be repeated after the second and the third

5. Santa Lucia Neapolitan traditional

Andantino

6. Greek Dance

Traditional

$\text{♩} = 144$

4

f

7

1.

mf simile

11

2.

f

14

pp sempre cresc.

17

1.

2.

20

1.

2.

ff

Guitar 3

Forrest Guitar Ensembles

Arranged for guitar ensemble
by Andrew Forrest

No. 3

1. Allemande & Nachtanz

Tielmann Susato

2. Cupararee or Graysin

Giovanni Coperario

$\text{♩} = \text{c. } 48$

3. Menuet (from Music for the Royal Fireworks)

G.F.Handel

$\text{♩} = \text{c. } 60$

4. Janette's Thumb Jig

Andrew Forrest

To be played in Rondo form i.e. the first section is to be repeated after the second and the third

♩. = 80

5. Santa Lucia

Neapolitan traditional

6. Greek Dance

Traditional

$\text{♩} = 144$

2

mf *sempre cresc.* *f simile*

6

mf

10

1. 2.

f

14

pp *sempre cresc.*

17

1. 2.

20

1. 2.

ff

Guitar 4

Forrest Guitar Ensembles

Arranged for guitar ensemble
by Andrew Forrest

No. 3

1. Allemande & Nachtanz

Tielmann Susato

2. Cupararee or Graysin

Giovanni Coperario

$\text{♩} = \text{c. } 48$

1. *mf* *p* *f* *mp* *mf*

8 *mf* *f*

15 1. 2.

3. Menuet (from Music for the Royal Fireworks)

G.F.Handel

$\text{♩} = \text{c. } 60$

II *f*

8 1 4 1 2

15 1. 2. *p*

Menuet II

22 4# *p cresc.*

29 1. 2. *f*

D.C. Menuet I

4. Janette's Thumb Jig

Andrew Forrest

To be played in Rondo form i.e. the first section is to be repeated after the second and the third

♩. = 80

5. Santa Lucia

Neapolitan traditional

Andantino

6. Greek Dance

Traditional

♩ = 144

p
mp *sempre cresc.* *simile*

4

f

7

mf 1.

11

2. *f*

14

pp *sempre cresc.*

17

1. 2.

20

ff 1. 2.